

**Black Purebred PB****Homo Polled - Homo Black****CTR Jackpot 8660F ET**

FORTUNATE 681S  
 NAVAHO 188X  
 MANDY 32S

Born: 3/31/2018  
 Igenity Docility - 10

MakeUp:  
 99.9% GV | 0.1% XX

**DAVIDSON JACKPOT 74Z**

DAVIDSON PLD BLK JIM 6L  
 DAVIDSON MS JIM 61T  
 DVE DAVIDSON MS JULIO 175P

Adj BW	Adj YW
95	1106

254D  
 CAROLINA CPR  
 719E

**198L**

BLACK HUSKER  
 CEDAR TOP'S 344C  
 STARR'S ALEXIS

Lot #131 from the 2020 Maternal Empire Bull Sale sold for \$35,000.00. This is the best purebred bull in phenotype I have seen in my 50 years of raising Gelbvieh cattle. This bull is long bodied with a big butt, wide top and has good feet and legs to go with the excellent rib shape. The dam of 8660F was 17 years of age when flushed. The cow was a never miss in matings and creates lessor growth EPD's with her age. Cedar Top Ranch will use 200 units in 2020. Eldon Starr Cedar Top Ranch and Bull Barn Genetics.

**NEW!****Reg No. AMGV1468377****Semen: \$ 40**

CED	BW	WW	YW	MK	TM	CEM	HP	PG30	Stay	Doc	DMI	YG	CW	CREA	Marb	Cfat	ADG	RFI	\$Cow	FPI	EPI
12	0.9	63	84	22	53	6	2.65	2.12	21	10	0.161	-0.32	12	0.56	0.25	-0.06	0.007	0.050	134.64	71.76	72.33
0.40	0.48	0.47	0.47	0.43	-	0.26	0.17	0.10	0.24	0.33	0.13	0.34	0.46	0.42	0.35	0.32	0.11	0.09	03/10/2020 EPDs		

**Black Purebred PB****Homo Polled - Homo Black****CTR Jackpot 8665F ET**

FORTUNATE 681S  
 NAVAHO 188X  
 MANDY 32S

Born: 3/16/2018  
 Igenity Docility - 9

MakeUp:  
 99.9% GV | 0.1% XX

**DAVIDSON JACKPOT 74Z**

DAVIDSON PLD BLK JIM 6L  
 DAVIDSON MS JIM 61T  
 DVE DAVIDSON MS JULIO 175P

Adj BW	Adj YW
77	974

254D  
 CAROLINA CPR  
 719E

**198L**

BLACK HUSKER  
 CEDAR TOP'S 344C  
 STARR'S ALEXIS

Lot #136 from the 2020 Maternal Empire Bull Sale. This may be the very best bull we have ever produced. Yes he is a purebred and we have big plans to use this bull heavy this summer on angus cows to make incredible Balancers. Only problem is we can't decide between him and his flush brother lot 131, which one we like the best. Both bulls can move with any saddle horse in the country, I mean they can really walk out like herd bulls. Thick made and base wide, the kind that makes tremendous feeding steers. These 2 bulls will be easy to sell semen if you're into that but better yet they will leave a set of bulls, females or steers that all will envy.

**NEW!****Reg No. AMGV1468264****Semen: \$ 35**

CED	BW	WW	YW	MK	TM	CEM	HP	PG30	Stay	Doc	DMI	YG	CW	CREA	Marb	Cfat	ADG	RFI	\$Cow	FPI	EPI
11	0.4	62	82	21	52	6	2.65	2.12	17	9	0.161	-0.25	15	0.53	0.25	-0.04	0.007	0.050	111.05	71.04	70.80
0.40	0.48	0.47	0.47	0.43	-	0.25	0.17	0.10	0.23	0.32	0.13	0.34	0.46	0.42	0.34	0.34	0.11	0.09	03/10/2020 EPDs		

## DLW TPG Cowboy Up 411G ET

Homo Polled - Homo Black

Black Purebred 50%



NEW!

AMGV 1454838 Semen: \$ 30

Born: 2/12/2019

Igenity: Tenderness/Docility - / 1

Defects -

The lead bull in the Warner Beef Genetics Denver Pen of 5 bulls. Praised by very good Cattlemen as one of the best in Denver. Out of the 2510Z donor that has produced several top sale bulls in her young career. Sired by the well know Angus bull HA Cowboy Up. This eye pleasing beef bull is packed full of muscle from front to rear

MakeUp: 50% GV | 50% AN

Adj BW	Adj WW	Adj YW	Scr	Frame
82	728	1250	38.0	-

HA OUTSIDE 3008  
HA COWBOY UP 5405  
HA BLACKCAP LADY 1602  
WARDON 24W OF 408  
MS WARDON 2510Z ET  
FLYING H 217B/EC203N ET

CED	BW	WW	YW	MK	TM	CEM	HP	PG30	Stay	Doc	DMI	YG	CW	CREA	Marb	Cfat	ADG	RFI	\$Cow	FPI	EPI
16	-0.1	66	99	15	48	8	3.72	-0.51	13	13		-0.06	30	0.38	0.34	-0.01			-	76.62	
0.40	0.45	0.44	0.45	0.43	-	0.25	0.01	0.01	0.18	0.41		0.36	0.45	0.43	0.42	0.36			03/24/2020	EPDs	

## KTGF Southeastern F012

Homo Polled - Homo Black

Black Purebred PB



NEW!

AMGV 1423181 Semen: \$ 30

Born: 4/23/2018

Igenity: Tenderness/Docility - 3 / 7

Defects AMF-PMelf-DDF-NHF-OSF

Purchased by C-Cross Cattle Company in the 2019 Building a Legacy Sale, Southeastern is the highest selling bull (\$24,000) in the history of the Kittle Farms program. His pedigree merges the top two donors in the Kittle Farms program, his paternal granddam, KCF Miss Fortune U490 (dam of multiple AI Sires, including Chief Justice, New Horizon, Black Baron, and Final Frontier) and his dam, JKG Ladybug A012 (dam of the record setting Balancer Sire Ditka C85). As the maternal brother to Ditka C85, Southeastern allows breeders to take advantage of the eye appeal, performance, and EPDs of the popular Ditka line but in a Purebred Gelbvieh package. Southeastern checks even the most difficult boxes to reach in current Purebred genetics

MakeUp: 99.9% GV | 0.1% XX

Adj BW	Adj WW	Adj YW	Scr	Frame
79	-	1220	-	-

NEW FRONTIER 33A ET  
FINAL FRONTIER C95  
MISS FORTUNE U490  
BLACK IMPACT 3960N  
LADYBUG A012  
12U

CED	BW	WW	YW	MK	TM	CEM	HP	PG30	Stay	Doc	DMI	YG	CW	CREA	Marb	Cfat	ADG	RFI	\$Cow	FPI	EPI
8	0.8	71	104	21	56	2	8.88	0.65	17	7		-0.34	27	0.92	0.27	-0.05			-	76.53	
0.41	0.49	0.47	0.47	0.39	-	0.21	0.06	0.01	0.24	0.34		0.34	0.44	0.42	0.32	0.32			03/10/2020	EPDs	

## KCF Bennett E158

Homo Polled - Homo Black

Black Purebred PB



Expect big time performance from this growth and power standout! Bennett was a performance and phenotypic outlier at Knoll Crest Farm, VA- widely known as an elite source of leading Gelbvieh genetics. Ideal to add pounds to any calf crop, and heterosis to commercial herds looking to add to their bottom line.

MakeUp: 99.9% GV | 0.1% XX

Adj BW	Adj WW	Adj YW	Scr	Frame
93	793	1441	39.3	6.4

08W  
33A  
010X  
BENNETT X593  
MISS X593 B192  
MISS M211 R207

AMGV 1405769 Semen: \$ 25

Born: 3/2/2017

Igenity: Tenderness/Docility - 4 / 1

Defects MAF-AMF-PMelf-CAF-DDF-NHF-OSF

CED	BW	WW	YW	MK	TM	CEM	HP	PG30	Stay	Doc	DMI	YG	CW	CREA	Marb	Cfat	ADG	RFI	\$Cow	FPI	EPI
7	2.9	95	150	19	67	3	10.54	-0.38	13	13	0.986	-0.26	50	0.89	0.13	-0.06	0.039	-0.109	99.18	85.06	70.25
0.41	0.49	0.46	0.47	0.40	-	0.20	0.07	0.06	0.24	0.32	0.18	0.34	0.45	0.43	0.40	0.33	0.25	0.16	03/10/2020	EPDs	

## JLSL Apollo

Homo Polled - Black

Black Purebred PB



Apollo is a bull that we believe is something new and exciting for the Gelbvieh breed. With a 844 lb adj 205 weaning weight, he will add performance and muscle to your calves as well as add style and look to your potential show calves. He is stout, attractive, and on his first set of calves averaged 82 lbs at birth from multiple breeders. Don't hesitate on this breed changing bull!

MakeUp: 87.5% GV | 12.5% AN

Adj BW	Adj WW	Adj YW	Scr	Frame
89	-	1444	-	-

HEADLINE  
TIME TRAVELER 450X  
SARA R450  
UNDESCRIBABLE  
PHOENIX  
SABRINA

AMGV 1392702 Semen: \$ 30

Born: 2/19/2017

Igenity: Tenderness/Docility - 3 / 8

Defects AMF-PMelf-DDF-NHF-OSF

CED	BW	WW	YW	MK	TM	CEM	HP	PG30	Stay	Doc	DMI	YG	CW	CREA	Marb	Cfat	ADG	RFI	\$Cow	FPI	EPI
11	0.6	54	76	14	42	4	-3.21	-0.51	16	8	0.025	-0.24	28	0.63	0.26	-0.04	-0.044	-0.009	94.66	65.90	45.63
0.43	0.59	0.54	0.52	0.40	-	0.21	0.06	0.01	0.22	0.33	0.05	0.33	0.43	0.40	0.34	0.31	0.18	0.12	03/10/2020	EPDs	



**Black Purebred PB**

MakeUp: 93.75% GV | 6.25% AN

Adj BW	Adj WW	Adj YW	Scr	Frame
83	784	1275	41.4	-

DANELL JOEY 7A  
**BOLTON PAY DAY 45C**  
 DANELL TD CUPCAKE 34A  
 NEW FRONTIER 33A ET  
**DANELL JOSEPHINE 33C**  
 DANELL JOJO 13Y ET

**Homo Polled - Homo Black**

Napoleon is a homozygous-polled, homozygous black purebred Gelbvieh bull with CED in the Top 10%, BW in the Top 15%, CEM in the Top 20%, good growth, and a Milk EPD in the Top 25%, Marbling in the Top 20%, FPI in the Top 15%, and a Tenderness score of 6! From a beautifully uddered, good footed dam that (on two calves) averaged an 82# birthweight (90 BW ratio), 791# 205 weight (116 WW ratio), and a 1312# yearling weight (101 YW ratio)! Her own performance shows an 82# birthweight (97 BW ratio), 608# 205 weight (99 WW ratio), 708# yearling weight (102 YW ratio), and an adjusted IMF of 5.339 (137 IMF ratio)!

**JOB Danell Napoleon 01E****NEW!**

CED	BW	WW	YW	MK	TM	CEM	HP	PG30	Stay	Doc	DMI	YG	CW	CREA	Marb	Cfat	ADG	RFI	\$Cow	FPI	EPI
17	-1.1	65	91	22	54	8	5.14	2.25	13	12	-0.013	-0.24	22	0.56	0.33	-0.05	-0.015	-0.006	94.96	78.71	84.06
0.51	0.63	0.61	0.59	0.41	-	0.25	0.05	0.01	0.23	0.21	0.05	0.37	0.48	0.46	0.40	0.35	0.18	0.12	03/10/2020 EPDs		

**AMGV 1381787** Semen: \$ 30  
 Born: 2/2/2017  
 Ignity: Tenderness/Docility - 6 / 1  
 Defects AMF-PMelf-DDF-NHF-OSF

**Black Purebred PB**

MakeUp: 93.33% GV | 6.25% AN | 0.098% AR | 0.317% XX

Adj BW	Adj WW	Adj YW	Scr	Frame
77	-	1151	-	-

LAZY TV SAM U451  
**CAROLINA LEVERAGE 3214A**  
 BELLE OF THE BALL 1309Y  
 BLACK IMPRESSION X015  
**SUSIE A002**  
 SUSIE Y2

**Homo Polled - Homo Black**

The \$21,000 top selling bull in the 2018 Building A Legacy Bull Sale. Powerful Carolina Leverage son featuring top 1% weaning weight and top 2% yearling weight EPD strength. Legend rounds out his total package EPD profile with top 1% Ribeye Area and 2% Feeder Profit Index.

**KTGF Legend E002**

CED	BW	WW	YW	MK	TM	CEM	HP	PG30	Stay	Doc	DMI	YG	CW	CREA	Marb	Cfat	ADG	RFI	\$Cow	FPI	EPI
11	1.0	79	113	15	54	7	11.88	-0.48	16	14	0.036	-0.30	32	0.99	0.27	-0.03	-0.015	-0.020	120.41	81.01	100.97
0.42	0.49	0.47	0.47	0.41	-	0.24	0.10	0.07	0.26	0.36	0.13	0.33	0.45	0.43	0.32	0.27	0.23	0.18	03/10/2020 EPDs		

**AMGV 1394665** Semen: \$ 30  
 Born: 1/31/2017  
 Ignity: Tenderness/Docility - 4 / 1  
 Defects AMF-PMelf-DDF-NHF-OSF

**Black Purebred PB**

MakeUp: 85.9% GV | 14.1% AN

Adj BW	Adj WW	Adj YW	Scr	Frame
71	-	1118	-	-

BENNETT U271  
**NEW FRONTIER 33A ET**  
 MS MATRON 802U  
 LAZY TV BEECH JET R052ET  
**MADDY Y30**  
 MADDY W20

**Homo Polled - Homo Black**

Top selling purebred bull in the 2018 Genetic Power Bull Sale at \$17,000.

Excellent blend of calving ease (top 30% CED), growth (top 15% WW & YW), maternal (top 30% TM) and carcass value (top 1% Marbling and top 2% Feeder Profit Index).

Jetsetter is backed by a fertility plus 6 year old dam with a 363 day annual calving interval.

**JKGF Jetsetter E30**

CED	BW	WW	YW	MK	TM	CEM	HP	PG30	Stay	Doc	DMI	YG	CW	CREA	Marb	Cfat	ADG	RFI	\$Cow	FPI	EPI
12	0.4	68	99	15	49	7	5.11	0.09	13	5	-0.053	-0.20	22	0.45	0.76	-0.04	-0.036	-0.024	94.24	87.64	82.26
0.45	0.55	0.51	0.51	0.43	-	0.25	0.09	0.07	0.25	0.30	0.11	0.32	0.43	0.40	0.36	0.29	0.21	0.15	03/10/2020 EPDs		

**AMGV 1386485** Semen: \$ 30  
 Born: 1/25/2017  
 Ignity: Tenderness/Docility - / 5  
 Defects AMF-PMelf-DDF-NHF-OSF

**Black Purebred PB**

MakeUp: 99.9% GV | 0.1% XX

Adj BW	Adj WW	Adj YW	Scr	Frame
84	719	1270	38.9	6.1

PLD FREE AGENT 125J3  
**TOP SECRET 253M75 ET**  
 MS PLD FRONTIER 253J60  
 FLYING H EXTRA 150D  
**MS EXTRA SUGAR 254N72 ET**  
 MS PLD GRANDIMPACT254J62

**Homo Polled - Black**

213 calving ease/powerhouse JRI Secret Instinct 254U83 sons averaged \$7,297 through the Judd Ranch Bull Sale.

JRI Secret Instinct 254U83 is breed trait leader for Calving Ease and Heifer Pregnancy and his dam was honored five consecutive years as a Dam of Merit female.

**JRI Secret Instinct 1 ETN****NEW!**

CED	BW	WW	YW	MK	TM	CEM	HP	PG30	Stay	Doc	DMI	YG	CW	CREA	Marb	Cfat	ADG	RFI	\$Cow	FPI	EPI
16	-0.5	54	80	14	41	5	4.96	-2.08	16	14	-0.011	-0.21	16	0.53	0.25	-0.03	-0.065	-0.039	106.90	68.46	39.56
0.50	0.54	0.50	0.51	0.49	-	0.33	0.25	0.24	0.38	0.36	0.10	0.38	0.51	0.48	0.41	0.35	0.10	0.09	03/10/2020 EPDs		

**AMGV 1391324** Semen: \$ 30  
 Born: 1/23/2017  
 Ignity: Tenderness/Docility - 3 / 1  
 Defects AMF-PMelf-DDF-NHF-OSF

## JRI Transformer 254E44

Polled - Black

Black Purebred PB



2018 National Champion Purebred Pen of 3 member and Runner-up 2018 Breeder's Choice Gelbvieh Futurity Bull. Transformer weaned off his first calf dam, JRI MS Ruby 254C34, at 934 pounds...85.6% of his dam's 1090 pound body weight. Ms. Ruby possesses an impeccable 99 teat & udder score. Prolific Dam of Merit/Dam of Distinction Judd Ranch cow family.

MakeUp: 84.375% GV | 12.5% AN | 3.125% AR

Adj BW	Adj WW	Adj YW	Scr	Frame
83	776	1458	42.2	6.0

TOP SECRET 253M75 ET  
SECRET INSTINCT 254U83  
MS EXTRA SUGAR 254N72 ET  
HOSS 293A43 ET  
254C34  
MS FRENCHIE 254Z244

AMGV 1387345 Semen: \$ 25

Born: 1/22/2017

Igenity: Tenderness/Docility - / 1

Defects AMF-DDF-NHF-OSF

CED	BW	WW	YW	MK	TM	CEM	HP	PG30	Stay	Doc	DMI	YG	CW	CREA	Marb	Cfat	ADG	RFI	\$Cow	FPI	EPI
14	0.0	73	114	14	51	6	8.72	-4.10	16	16		-0.04	36	0.48	0.36	0.00			-	81.38	
0.54	0.65	0.59	0.58	0.47	-	0.32	0.13	0.12	0.30	0.26		0.38	0.50	0.49	0.37	0.35			03/10/2020	EPDs	

## SLMG Black Ice 1E

Homo Polled - Homo Black

Black Purebred 88%



Super homozygous black, homozygous polled purebred son of the ever popular Black Impact. Exceptional low birth to super growth spread off a beautiful first calf heifer. Superior foot and leg structure. Disposition is rated as excellent.

MakeUp: 83.594% GV | 16.406% AN

Adj BW	Adj WW	Adj YW	Scr	Frame
81	791	1325	36.3	6.0

BLACK IMPULSE 1296L  
BLACK IMPACT 3960N  
BLACK RUBY 9604J  
CAROLINA EXCLUSIVE 1230Y  
MISS JENJ 507C ET  
CIRIE R744

AMGV 1375656 Semen: \$ 25

Born: 1/6/2017

Igenity: Tenderness/Docility - 1 / 1

Defects AMF-PMelf-DDF-NHF-OSF

CED	BW	WW	YW	MK	TM	CEM	HP	PG30	Stay	Doc	DMI	YG	CW	CREA	Marb	Cfat	ADG	RFI	\$Cow	FPI	EPI
13	0.2	68	100	18	52	4	10.19	1.18	12	16	0.032	-0.26	30	0.84	0.23	-0.03	0.003	0.023	96.84	75.39	100.01
0.44	0.51	0.48	0.48	0.44	-	0.28	0.13	0.13	0.28	0.35	0.13	0.35	0.46	0.45	0.40	0.33	0.23	0.18	03/10/2020	EPDs	

## CCRO Carolina Commotion 6230D

Homo Polled - Homo Black

Black Purebred PC



A royally bred bull, EPD strength for performance and carcass traits, tremendous phenotype, puppy dog disposition. This bull will work for purebred breeders as well as the commercial breeder. Expect great females from this bull.

MakeUp: 85.522% GV | 14.063% AN | 0.098% AR | 0.317% XX

Adj BW	Adj WW	Adj YW	Scr	Frame
85	746	1291	39.0	-

LAZY TV SAM U451  
CAROLINA LEVERAGE 3214A  
BELLE OF THE BALL 1309Y  
POST ROCK SILVER 233U1  
CAROLINA 3328A ET  
MS C-CROSS EC / 7309T

AMGV 1370871 Semen: \$ 25

Born: 12/8/2016

Igenity: Tenderness/Docility - 4 / 1

Defects AMF-PMelf-DDF-NHF-OSF

CED	BW	WW	YW	MK	TM	CEM	HP	PG30	Stay	Doc	DMI	YG	CW	CREA	Marb	Cfat	ADG	RFI	\$Cow	FPI	EPI
10	1.1	78	120	18	57	6	15.54	1.89	10	15	0.059	-0.34	51	1.02	0.18	-0.07	0.024	-0.035	95.99	79.23	131.61
0.42	0.50	0.47	0.48	0.43	-	0.26	0.17	0.07	0.27	0.34	0.13	0.35	0.46	0.42	0.37	0.35	0.23	0.18	03/10/2020	EPDs	

## JKGF Hammertime D008

Polled - Black

Black Purebred PB



JKGF Hammertime D008 is a Carolina Leverage son who delivers performance and uncommon carcass traits in a Purebred Gelbvieh package (including top 2% Yield Grade, top 4% Carcass Weight, top 1% Ribeye, and top 10% Marbling). Hammertime is the maternal brother of AI Sire JKGF Eight Seconds C008 and he provides breeders with a Homozygous Black mating option.

MakeUp: 87.085% GV | 12.5% AN | 0.098% AR | 0.317% XX

Adj BW	Adj WW	Adj YW	Scr	Frame
75	-	1311	-	-

LAZY TV SAM U451  
CAROLINA LEVERAGE 3214A  
BELLE OF THE BALL 1309Y  
MR KINGSTON 106P  
A008  
BEECH BLARA X08 ET

AMGV 1364735 Semen: \$ 30

Born: 9/26/2016

Igenity: Tenderness/Docility - 3 / 1

Defects AMF-PMelf-DDF-NHF-OSF

CED	BW	WW	YW	MK	TM	CEM	HP	PG30	Stay	Doc	DMI	YG	CW	CREA	Marb	Cfat	ADG	RFI	\$Cow	FPI	EPI
11	0.3	78	111	17	56	7	13.02	-0.52	15	12	0.047	-0.39	35	1.02	0.46	-0.07	-0.021	-0.017	117.11	86.57	93.96
0.42	0.50	0.47	0.48	0.42	-	0.24	0.10	0.07	0.26	0.35	0.13	0.36	0.44	0.44	0.36	0.37	0.23	0.18	03/10/2020	EPDs	



## Black Purebred 75

MakeUp: 79.688% GV | 20.313% AN

Adj BW	Adj WW	Adj YW	Scr	Frame
85	-	1293	-	-

FUTURE INVESTMENT X037  
**POST ROCK ASTRONAUT 157A**  
 POST ROCK ELBA 50U2  
 FLYINGH JBOB MASTER PLAN  
**MS C-CROSS EC / 7309T**  
 CAROLINA MS 3661L 5124R

High carcass merit sire with strong beef bull phenotype, dominated his contemporaries both from a growth and ultrasound standpoint. His dam 7309T is a true 'Carcass Cow' with a stellar record as a donor. ARMSTRONG is impeccable from a foot and structure standpoint with added body and stoutness. Note that the pedigree of ARMSTRONG's dam 7309T has recently been changed by the American Gelbvieh Association. This makes 7309T a Balancer and changes ARMSTRONG's %Gelbvieh to PC75. DNA tested homozygous black, homozygous polled.



**NEW!**

CED	BW	WW	YW	MK	TM	CEM	HP	PG30	Stay	Doc	DMI	YG	CW	CREA	Marb	Cfat	ADG	RFI	\$Cow	FPI	EPI
11	2.6	66	88	7	40	7	9.58	3.53	7	12	0.020	-0.29	26	0.72	0.46	-0.05	-0.061	0.034	72.66	74.62	46.44
0.46	0.59	0.55	0.54	0.45	-	0.28	0.21	0.13	0.25	0.35	0.05	0.36	0.48	0.44	0.41	0.35	0.05	0.04	03/10/2020 EPDs		

**AMGV 1369727** Semen: \$ 25  
 Born: 8/5/2016  
 Igenuity: Tenderness/Docility - 4 / 1  
 Defects AMF-PMelf-CAF-DDF-NHF-OSF

## Black Purebred PB

MakeUp: 93.335% GV | 6.25% AN | 0.098% AR | 0.317% XX

Adj BW	Adj WW	Adj YW	Scr	Frame
94	731	1351	35.6	-

LAZY TV SAM U451  
**CAROLINA LEVERAGE 3214A**  
 BELLE OF THE BALL 1309Y  
 POST ROCK SILVER 233U1  
**129Z**  
 MANDY 32S

High selling bull in last year's sale, he is co-owned with Royal Western Gelbvieh and Rocky Top Gelbvieh of Alberta, Canada. He is out of our best cow family and the very popular and consistent Leverage bull, and we are very excited about that genetic combination.



## DDGR Resilient 275D

CED	BW	WW	YW	MK	TM	CEM	HP	PG30	Stay	Doc	DMI	YG	CW	CREA	Marb	Cfat	ADG	RFI	\$Cow	FPI	EPI
3	3.2	81	122	17	57	4	14.53	0.54	14	10	0.078	-0.35	30	1.02	0.29	-0.04	0.057	-0.042	109.97	78.76	153.23
0.54	0.69	0.65	0.64	0.47	-	0.30	0.17	0.13	0.28	0.34	0.14	0.39	0.50	0.48	0.38	0.39	0.23	0.18	03/10/2020 EPDs		

**AMGV 1355159** Semen: \$ 25  
 Born: 3/5/2016  
 Igenuity: Tenderness/Docility - 6 / 1  
 Defects AMF-PMelf-DDF-NHF-OSF

## Black Purebred PB

MakeUp: 92.92% GV | 6.25% AN | 0.195% AR | 0.635% XX

Adj BW	Adj WW	Adj YW	Scr	Frame
71	719	1236	36.8	-

LAZY TV SAM U451  
**CAROLINA LEVERAGE 3214A**  
 BELLE OF THE BALL 1309Y  
 TRENDSETTER 55R ET  
**BLOSSOM Y26**  
 24U

## Homo Polled - Homo Black

Top selling yearling Carolina Leverage son in the 2017 Genetic Power Gelbvieh and Balancer Bull Sale.

Kat Napper offers you an excellent low birth, superior growth, maternal plus EPD profile and note that his individual super birth to growth stats.

Fertility-plus 359 day annual calving interval 6 year old dam with 94 birth weight ratio/102 yearling weight ratio.



**NEW!**

## JKGF Kat Napper D26

CED	BW	WW	YW	MK	TM	CEM	HP	PG30	Stay	Doc	DMI	YG	CW	CREA	Marb	Cfat	ADG	RFI	\$Cow	FPI	EPI
9	0.1	74	103	18	55	6	11.52	-1.12	14	13		-0.28	27	0.88	0.21	-0.03			-	76.83	
0.51	0.62	0.56	0.57	0.45	-	0.29	0.10	0.07	0.26	0.34		0.36	0.48	0.44	0.37	0.36			03/10/2020 EPDs		

**AMGV 1354064** Semen: \$ 30  
 Born: 2/24/2016  
 Igenuity: Tenderness/Docility - 3 / 1  
 Defects AMF-DDF-NHF-OSF

## Black Purebred PB

MakeUp: 99.17% GV | 0.195% AR | 0.635% XX

Adj BW	Adj WW	Adj YW	Scr	Frame
90	-	1508	-	-

HILLE M118 MAJESTY  
**DCH HILLE X102**  
 HILLE U279 UNDERCURRENT  
 POST ROCK GRANITE 200P2  
**B1403**  
 Z1201

## Homo Polled - Hetero Black

Soundness, Growth & Maternal Value in a Balanced EPD Profile



## KWCG D1605

CED	BW	WW	YW	MK	TM	CEM	HP	PG30	Stay	Doc	DMI	YG	CW	CREA	Marb	Cfat	ADG	RFI	\$Cow	FPI	EPI
13	1.3	81	126	19	60	9	9.29	-0.38	17	15		-0.35	42	0.75	-0.06	-0.10			-	75.49	
0.46	0.55	0.51	0.52	0.42	-	0.26	0.10	0.07	0.24	0.39		0.35	0.45	0.44	0.36	0.34			03/10/2020 EPDs		

**AMGV 1346197** Semen: \$ 25  
 Born: 2/11/2016  
 Igenuity: Tenderness/Docility - 1 / 1  
 Defects AMF-PMelf-DDF-NHF-OSF

## JRI Secret Link 214D98

## Homo Polled - Homo Black



Calving ease/powerhouse homozygous black, homozygous polled purebred Secret Instinct son. Secret Instinct is deceased with no semen sold on the open market. To date, 213 Secret Instinct sons have averaged \$7,297 through the Judd Ranch bull sales. Secret Link's incredible dam, JRI Ms Black Secret 214U88, was honored twice as a Dam of Merit female and she is a current 2016 Dam of Distinction. Her first calf is the ever popular calving ease AI sire JRI Marshall 214X2, who posted a 79# birth weight with a 1,273# yearling weight. JRI 214U88's two oldest daughters, 214Y98 and 214Z98 were both honored as Dam of Merit females their first year.

**AMGV 1351066 Semen: \$ 25**

Born: 1/18/2016

Igenity: Tenderness/Docility - 1 / 1

Defects AMF-DDF-NHF-OSF

CED	BW	WW	YW	MK	TM	CEM	HP	PG30	Stay	Doc	DMI	YG	CW	CREA	Marb	Cfat	ADG	RFI	\$Cow	FPI	EPI
15	-0.4	55	84	10	38	5	7.01	-1.98	14	15		-0.21	16	0.47	0.19	-0.04			-	66.83	
0.63	0.78	0.73	0.73	0.54	-	0.40	0.23	0.22	0.37	0.19		0.40	0.57	0.52	0.44	0.35			03/10/2020	EPDs	

## Black Purebred PB

MakeUp: 99.9% GV | 0.1% XX

Adj BW	Adj WW	Adj YW	Scr	Frame
71	744	1238	41.6	5.2

TOP SECRET 253M75 ET  
**SECRET INSTINCT 254U83**  
 MS EXTRA SUGAR 254N72 ET  
 TOP SECRET 253M75 ET  
**MS BLACK SECRET 214U88**  
 MS LUCKY STARS 214R78 ET

## JRI Blue Moon 178D73 ET

## Homo Polled - Hetero Black



Blue Moon offers you incredible beef and volume in a structurally correct, wide spread, low birth and performance plus package. If you need to improve teat and udder quality, Blue Moon's pedigree is loaded with females featuring unmatched mammary systems. Blue Moon's dam, JRI Ms High Profile 178W62, was honored as a Dam of Merit female in her first year of eligibility and she features a 107 weaning weight ratio coupled with a 104 yearling weight ratio. Blue Moon's sire, Blue's Impact, semen is not sold on the open market.

**AMGV 1351922 Semen: \$ 25**

Born: 1/17/2016

Igenity: Tenderness/Docility - 3 / 1

Defects AMF-DDF-NHF-OSF

CED	BW	WW	YW	MK	TM	CEM	HP	PG30	Stay	Doc	DMI	YG	CW	CREA	Marb	Cfat	ADG	RFI	\$Cow	FPI	EPI
17	-2.2	50	66	21	46	8	6.64	0.48	15	13	0.011	-0.31	4	0.53	0.14	-0.05	-0.039	-0.006	106.70	66.16	39.80
0.50	0.61	0.57	0.57	0.44	-	0.27	0.16	0.12	0.26	0.29	0.09	0.36	0.50	0.44	0.39	0.34	0.20	0.14	03/10/2020	EPDs	

## Black Purebred PB

MakeUp: 96.875% GV | 3.125% AN

Adj BW	Adj WW	Adj YW	Scr	Frame
78	770	1278	42.6	5.0

BLACK IMPACT 3960N  
**BLUE'S IMPACT 001X**  
 ONCE IN A BLUE MOON ET  
 EXTRA EXPOSURE 285L71 ET  
**MS HIGH PROFILE 178W62**  
 MS FIREFLY 178R61

## JKGF Final Frontier C95

## Homo Polled - Homo Black



Final Frontier, where calving ease meets performance. Sired by DLW New Frontier 33A ET, the high selling bull in the 2014 Warner Beef Genetics Sale.

Homozygous Black, Homozygous Polled.

74 pounds Birth Weight, 785 pound weaning weight (205 Days); 1,308 pound yearling weight. Elite EPD Profile: Top 15% Calving Ease; Top 1% Weaning Weight; Top 3% Yearling Weight; Top 4% Milk; Top 4% Total Maternal; Top 5% Carcass Weight; Top 15% Ribeye Area; Top 15% Marbling; and Top 1% for Feeder Profit Index (89.42).

**AMGV 1324287 Semen: \$ 30**

Born: 8/30/2015

Igenity: Tenderness/Docility - 3 / 8

Defects AMF-DDF-NHF-OSF

CED	BW	WW	YW	MK	TM	CEM	HP	PG30	Stay	Doc	DMI	YG	CW	CREA	Marb	Cfat	ADG	RFI	\$Cow	FPI	EPI
9	1.1	68	102	24	58	4	7.97	2.10	17	8		-0.34	28	0.84	0.47	-0.06			-	80.01	
0.53	0.68	0.64	0.61	0.47	-	0.31	0.17	0.14	0.27	0.38		0.37	0.53	0.45	0.38	0.34			03/10/2020	EPDs	

## Black Purebred PB

MakeUp: 92.2% GV | 7.8% AN

Adj BW	Adj WW	Adj YW	Scr	Frame
74	-	1308	-	-

BENNETT U271  
**NEW FRONTIER 33A ET**  
 MS MATRON 802U  
 CAROLINA FORTUNE 2564JET  
**MISS FORTUNE U490**  
 MISS LANDMARK R352

## JRI Oklahoma 246C4

## Homo Polled - Black



Top selling black, homozygous polled purebred bull in Judd Ranch's 2017 bull sale. Calving ease/feed efficient (7.82# ADG) Secret Instinct son. Elite combo of breed leading genetics with Pop A Top on the maternal side (semen sales are closed on both Secret Instinct and Pop A Top). To date, 213 Secret Instinct sons have averaged \$7,297 and 296 Pop A Top sons have averaged \$6,161. Also, 125 sons out of Pop A Top daughters have averaged \$7,331 through the Judd Ranch bull sales. Oklahoma nursed a second calf heifer with a 113 weaning weight ratio coupled with a 110 yearling weight ratio. This cow family is flat loaded with Dam of Merit ancestry.

**AMGV 1333189 Semen: \$ 25**

Born: 8/27/2015

Igenity: Tenderness/Docility - 4 / 1

Defects AMF-DDF-NHF-OSF

CED	BW	WW	YW	MK	TM	CEM	HP	PG30	Stay	Doc	DMI	YG	CW	CREA	Marb	Cfat	ADG	RFI	\$Cow	FPI	EPI
12	2.0	83	120	6	47	5	9.07	-3.04	11	17		-0.02	43	0.56	0.40	0.01			-	83.84	
0.60	0.75	0.72	0.72	0.51	-	0.36	0.21	0.20	0.35	0.28		0.43	0.57	0.52	0.46	0.43			03/10/2020	EPDs	

## Black Purebred PB

MakeUp: 87.5% GV | 12.5% AN

Adj BW	Adj WW	Adj YW	Scr	Frame
87	832	1340	38.7	5.9

TOP SECRET 253M75 ET  
**SECRET INSTINCT 254U83**  
 MS EXTRA SUGAR 254N72 ET  
 POP A TOP 197T83  
**MS PERSUASION 246Z3**  
 MS MIMI 246X2



**Black Purebred PB**

MakeUp: 89.063% GV | 10.938% AN

Adj BW	Adj WW	Adj YW	Scr	Frame
74	-	1233	-	-

BENNETT U271  
**NEW FRONTIER 33A ET**  
 MS MATRON 802U  
 MR KINGSTON 106P  
**A008**  
 BEECH BLARA X08 ET

**Homo Polled - Hetero Black**

Introducing JKGF Eight Seconds C008 (a/k/a FROST) ... Frost, a Purebred Gelbvieh, is a New Frontier son who attained a 765 pound Weaning Weight and a 1,233 pound Yearling Weight off of a 70 pound Birth Weight. The bull possesses a truly elite EPD profile, including top 25 percent for Calving Ease, top 2 percent for Weaning Weight, top 10 percent for Yearling Weight, top 2 percent for Total Maternal, top 2 percent for Yield Grade, top 2 percent for Ribeye Area, and top 1 percent overall for Feeder Profit Index. Frost will be used heavily in our breeding program on both Red & Black females. He is AI Verified and offers breeders the rare combination of Calving Ease and Performance in a Heterozygous Black package.

**JKGF Eight Seconds C008**

CED	BW	WW	YW	MK	TM	CEM	HP	PG30	Stay	Doc	DMI	YG	CW	CREA	Marb	Cfat	ADG	RFI	\$Cow	FPI	EPI
10	2.1	76	110	22	60	6	7.02	0.93	16	13	-0.040	-0.30	32	0.75	0.56	-0.06	-0.033	-0.014	115.20	85.82	94.42
0.51	0.64	0.57	0.56	0.45	-	0.28	0.09	0.07	0.25	0.25	0.10	0.37	0.48	0.45	0.39	0.36	0.20	0.14	03/10/2020 EPDs		

**AMGV 1323953** Semen: \$ 30  
 Born: 8/24/2015  
 Ignity: Tenderness/Docility - 3 / 1  
 Defects AMF-DDF-NHF-OSF

**Black Purebred PB**

MakeUp: 99.9% GV | 0.1% XX

Adj BW	Adj WW	Adj YW	Scr	Frame
85	756	1254	41.1	5.9

TOP SECRET 253M75 ET  
**POP A TOP 197T83**  
 MS RED DAWN 197R72  
 PLD FREE AGENT 125J3  
**MS COPY CAT 254R64**  
 MSEXTRAEXPOSURE254L53 ET

**Homo Polled - Black**

Scalebusting 1,054 pound actual weaning weight...10 year old dam. Carcass-plus 4.1 IMF (120 IMF Ratio), 16.3 square inch yearling ribeye (114 Ribeye Ratio). Honored Dam of Merit dam ratios: 101 WW, 109 REA and 110 IMF. Grandam 254L53's Ratios: 104 WW, 103 REA and 110 IMF. Honored 10 consecutive years a Dam of Merit/Dam of Distinction Female. "The Complete Package" of Calving Ease, Growth, Carcass and Fertility.

**JRI Painted Black 254C741**

CED	BW	WW	YW	MK	TM	CEM	HP	PG30	Stay	Doc	DMI	YG	CW	CREA	Marb	Cfat	ADG	RFI	\$Cow	FPI	EPI
18	-2.3	50	72	15	39	5	9.65	-1.83	9	19	-0.008	-0.21	10	0.70	0.42	0.00	-0.072	-0.024	72.64	72.61	26.43
0.56	0.69	0.64	0.66	0.52	-	0.37	0.36	0.23	0.35	0.19	0.10	0.42	0.57	0.53	0.48	0.40	0.20	0.15	03/10/2020 EPDs		

**AMGV 1333282** Semen: \$ 25  
 Born: 8/20/2015  
 Ignity: Tenderness/Docility - / 1  
 Defects PMelf-DDF-NHF-OSF

**Black Purebred PB**

MakeUp: 99.9% GV | 0.1% XX

Adj BW	Adj WW	Adj YW	Scr	Frame
81	819	1342	38.8	5.3

TOP SECRET 253M75 ET  
**SECRET INSTINCT 254U83**  
 MS EXTRA SUGAR 254N72 ET  
 POP A TOP 197T83  
**MS POPPY LOVE 254Z72**  
 MS CUTIE PIE 254S62

**Homo Polled - Homo Black**

2016 National Champion Pen Bull and top 15% calving ease. One of the most sought after purebred bulls ever shown at the National Western Stock Show. Arguably, one of the stoutest, most attractive Secret Instinct/Pop A Top sons ever produced. Wide spread birth to growth genetics from one exceptional Dam of Merit cow family.

**JRI Secret Powers 254C821**

CED	BW	WW	YW	MK	TM	CEM	HP	PG30	Stay	Doc	DMI	YG	CW	CREA	Marb	Cfat	ADG	RFI	\$Cow	FPI	EPI
16	-1.4	56	89	12	40	8	4.62	-2.69	14	11	0.042	-0.22	26	0.68	0.22	-0.03	-0.042	-0.040	95.75	70.38	57.71
0.59	0.75	0.72	0.72	0.52	-	0.37	0.33	0.20	0.34	0.21	0.08	0.42	0.59	0.53	0.48	0.39	0.19	0.14	03/10/2020 EPDs		

**AMGV 1313089** Semen: \$ 30  
 Born: 3/3/2015  
 Ignity: Tenderness/Docility - 1 / 1  
 Defects AMF-DDF-NHF-OSF

**Black Purebred PB**

MakeUp: 99.2% GV | 0.8% AR

Adj BW	Adj WW	Adj YW	Scr	Frame
90	-	1534	-	-

HILLE M118 MAJESTY  
**DCH HILLE X102**  
 HILLE U279 UNDERCURRENT  
 LAZY TV SAM U451  
**DARCI 301A**  
 DARCI 304Y

**Homo Polled - Black**

2016 Breeders Choice National Futurity Champion purchased by Hojer Ranch in South Dakota.

Homozygous Polled and Heterozygous Black that has proven to be a very good calving ease option for heifers and cows. With HILLE X102 and LAZY TV Sam in the pedigree, the calves will come small, but absolutely perform. Great Divide also has an outstanding EPD profile that will allow a lot of flexibility when deciding matings.

**RTRT Great Divide 503C**

CED	BW	WW	YW	MK	TM	CEM	HP	PG30	Stay	Doc	DMI	YG	CW	CREA	Marb	Cfat	ADG	RFI	\$Cow	FPI	EPI
10	0.9	78	116	21	60	7	9.74	1.52	17	13	0.083	-0.32	39	0.92	0.08	-0.06	-0.069	0.062	125.07	76.43	62.80
0.55	0.69	0.64	0.63	0.45	-	0.28	0.10	0.07	0.26	0.37	0.12	0.35	0.48	0.44	0.40	0.30	0.22	0.17	03/10/2020 EPDs		

**AMGV 1308897** Semen: \$ 25  
 Born: 2/19/2015  
 Ignity: Tenderness/Docility - 6 / 1  
 Defects AMF-DDF-NHF-OSF

## JKGF New Horizon C51 ET

Homo Polled - Black

Black Purebred PB



JKGF New Horizon C51 ET was the \$29,000 high selling bull at the Genetic Power Gelbvieh and Balancer Bull Sale in Springfield MO in March of 2016. Sire-CCRO Carolina Exclusive 1230Y--High selling bull at the 2012 C-Cross Cattle Company Production Sale. Dam- KCF Miss Fortune U490--\$20,000 High Selling female at the 2013 National Gelbvieh Sale. JKGF New Horizon C51 ET Stats: Homozygous Polled, Homozygous Black, Top 1% FPI & REA, Top 2% YG, Top 3% YW & CW, Top 4% MB, Top 5% WW, Top 15% TM.

MakeUp: 92.188% GV | 7.813% AN

Adj BW	Adj WW	Adj YW	Scr	Frame
72	789	1274	36.7	-

POST ROCK SILVER 233U1  
**CAROLINA EXCLUSIVE 1230Y**  
 MS C-CROSS EC / 7309T  
 CAROLINA FORTUNE 2564JET  
**MISS FORTUNE U490**  
 MISS LANDMARK R352

AMGV 1322615 Semen: \$ 30

Born: 2/17/2015

Igenity: Tenderness/Docility - 3 / 1

Defects AMF-CAF-DDF-NHF-OSF

CED	BW	WW	YW	MK	TM	CEM	HP	PG30	Stay	Doc	DMI	YG	CW	CREA	Marb	Cfat	ADG	RFI	\$Cow	FPI	EPI
12	0.6	65	104	16	49	5	8.35	4.66	17	13		-0.34	32	0.81	0.28	-0.07			-	74.87	
0.54	0.73	0.68	0.67	0.48	-	0.35	0.28	0.17	0.28	0.53		0.39	0.53	0.50	0.47	0.35			03/10/2020	EPDs	

## BBDM Bolton Pay Day 45C

Homo Polled - Homo Black

Black Purebred PB



Outcross homozygous black, homozygous polled purebred genetics. Super teat and udder structure on his fertility plus dam. Really sound footed. Excellent disposition/excellent disposition progeny. Used successful on virgin heifers in Montana.

MakeUp: 87.5% GV | 12.5% AN

Adj BW	Adj WW	Adj YW	Scr	Frame
92	828	1306	40.5	-

DANELL TURNABOUT 20W  
**DANELL JOEY 7A**  
 DANELL JOJO 13Y ET  
 CK CRAZY HORSE 138P  
**DANELL TD CUPCAKE 34A**  
 DANELL TD ICE CREAM 7X

AMGV 1321630 Semen: \$ 22

Born: 2/13/2015

Igenity: Tenderness/Docility - 4 / 1

Defects AMF-DDF-NHF-OSF

CED	BW	WW	YW	MK	TM	CEM	HP	PG30	Stay	Doc	DMI	YG	CW	CREA	Marb	Cfat	ADG	RFI	\$Cow	FPI	EPI
13	-1.1	58	85	14	44	6	5.94	1.60	14	11	0.011	-0.28	17	0.68	0.13	-0.04	-0.016	-0.001	102.67	68.31	75.07
0.59	0.76	0.71	0.70	0.43	-	0.29	0.24	0.05	0.23	0.38	0.05	0.37	0.51	0.46	0.47	0.34	0.18	0.12	03/10/2020	EPDs	

## CCRK Bourban Street 5231C

Homo Polled - Homo Black

Black Purebred 75%



Bourban Street is a Lazy TV Sam out of Post Rock Silver female. He was Reserve Champion Gelbvieh Bull at the 2015 Eastern Regional Show as a 5 month old calf on a 2yr old female. He is the heavy muscled, long bodied bull that will add growth and muscle to your calves. He produces excellent females that have true feminine look and excellent udders and superb disposition. If quiet performance cattle is what you desire Bourban Street is the bull for you.

MakeUp: 81.25% GV | 18.75% AN

Adj BW	Adj WW	Adj YW	Scr	Frame
103	-	1382	-	-

SAM SPADE 02S  
**LAZY TV SAM U451**  
 LAZY TV MS FULLBACK L643  
 POST ROCK SILVER 233U1  
**JOEY 3235A**  
 9225W

AMGV 1318053 Semen: \$ 30

Born: 1/15/2015

Igenity: Tenderness/Docility - 1 / 2

Defects AMF-PMelf-DDF-NHF-OSF

CED	BW	WW	YW	MK	TM	CEM	HP	PG30	Stay	Doc	DMI	YG	CW	CREA	Marb	Cfat	ADG	RFI	\$Cow	FPI	EPI
8	2.5	70	112	26	61	2	11.75	4.54	16	21		-0.29	17	0.58	0.28	-0.05			-	75.36	
0.50	0.62	0.58	0.57	0.47	-	0.30	0.13	0.13	0.28	0.45		0.36	0.49	0.46	0.36	0.34			03/10/2020	EPDs	

## DLW TPG Jackpot 7551B

Homo Polled - Homo Black

Black Purebred PB



High performing PB 88 bull that is a son of the famed 802U donor cow. Offers breed leading carcass traits. Sold as a yearling for \$38000 to Cranview Gelbvieh. Sired the \$52000 DLW Frontrunner 2510F Gelbvieh bull that topped the 2020 Warner Beef Genetics bull sale.

MakeUp: 84.375% GV | 15.625% AN

Adj BW	Adj WW	Adj YW	Scr	Frame
81	-	1160	-	-

CAROLINA FORTUNE 2564JET  
**ADKINS JACKPOT 906W**  
 ADKINS MISS DIXIE 672S  
 MR KINGSTON 106P  
**MS MATRON 802U**  
 MISS RT 338 703S ET

AMGV 1306681 Semen: \$ 30

Born: 9/7/2014

Igenity: Tenderness/Docility - 3 / 1

Defects AMF-DDF-NHF-OSF

CED	BW	WW	YW	MK	TM	CEM	HP	PG30	Stay	Doc	DMI	YG	CW	CREA	Marb	Cfat	ADG	RFI	\$Cow	FPI	EPI
7	2.3	74	121	24	62	1	7.68	3.49	17	12	0.019	-0.25	42	1.01	0.56	-0.03	0.054	-0.006	121.66	84.35	156.88
0.52	0.74	0.70	0.67	0.48	-	0.32	0.24	0.20	0.28	0.39	0.17	0.38	0.50	0.47	0.46	0.36	0.25	0.20	03/31/2020	EPDs	



**Black Purebred PB**

MakeUp: 93.75% GV | 6.25% AN

**Homo Polled - Homo Black****CCRO Impact's Fortune 4209B**

Top selling purebred bull in the C-Cross Cattle Company 2015 Bull Sale.

Adj BW	Adj WW	Adj YW	Scr	Frame
93	724	1262	40.3	5.8

BLACK IMPULSE 1296L  
**BLACK IMPACT 3960N**  
 BLACK RUBY 9604J  
 LAZY TV SAM U451  
**CAROLINA QUEEN 2331Z**  
 MS EXTRA FORTUNE 0337X

Impact's Fortune 4209B's maternal value is unmatched with legendary breed-leading AI sires' Black Impact, TV Sam and Carolina Fortune.

Excellent combo of calving ease, growth, carcass and maternal cowpower.



CED	BW	WW	YW	MK	TM	CEM	HP	PG30	Stay	Doc	DMI	YG	CW	CREA	Marb	Cfat	ADG	RFI	\$Cow	FPI	EPI
10	3.3	81	116	14	54	2	19.38	2.30	17	14	0.052	-0.34	21	0.66	0.11	-0.07	-0.017	0.039	137.24	75.28	100.95
0.57	0.70	0.65	0.65	0.48	-	0.36	0.36	0.25	0.30	0.51	0.16	0.40	0.53	0.50	0.39	0.40	0.25	0.20	03/10/2020 EPDs		

**AMGV 1312206** Semen: \$ 20  
 Born: 9/7/2014  
 Ignity: Tenderness/Docility - 4 / 1  
 Defects AMF-DDF-NHF-OSF

**Black Purebred PB**

MakeUp: 93.75% GV | 6.25% AN

**Homo Polled - Homo Black****JOB Danell Choco 53B**

\* Choco is a moderate framed bull that will add volume, eye appeal, sound feet, and a quiet disposition. (Tenderness 4). Incredible EPD package from Calving Ease (TOP 15%) to Growth (TOP 2%) to Stayability (TOP 10%) with great Carcass Value! From a dam with a WW ratio of 106 on 3 calves and a YW ratio of 102 on 2 calves! From an outstanding AI Sire, JOB Danell TD Chico Loco 28Y, a great calving ease sire with growth EPDs in the TOP 4% of the breed! Choco had a WW ratio of 108, a YW ratio of 106, and a Ribeye ratio of 106 (14.07)!

Adj BW	Adj WW	Adj YW	Scr	Frame
90	829	1341	41.5	-

CK CRAZY HORSE 138P  
**DANELL TD CHICO LOCO 28Y**  
 TD MYA 210T  
 FLYING H EXCLUSIVE  
**DANELL TWINKLES 21X**  
 DANELL STARWARD 19U



CED	BW	WW	YW	MK	TM	CEM	HP	PG30	Stay	Doc	DMI	YG	CW	CREA	Marb	Cfat	ADG	RFI	\$Cow	FPI	EPI
16	-1.8	69	100	12	46	10	2.15	1.34	15	7		-0.26	29	0.72	0.31	-0.04			-	80.50	
0.58	0.76	0.72	0.70	0.51	-	0.34	0.34	0.16	0.25	0.33		0.35	0.52	0.37	0.50	0.39			03/10/2020 EPDs		

**AMGV 1278414** Semen: \$ 30  
 Born: 2/28/2014  
 Ignity: Tenderness/Docility - 4 / 7  
 Defects AMF-DDF-NHF-OSF

**Black Purebred PB**

MakeUp: 99.9% GV | 0.1% XX

**Polled - Black****JRI Lethal Weapon 254B83**

Full brother to JRI Secret Instinct 254U83 whose first 110 sons have averaged \$7,365 through the Judd Ranch bull sales (no semen is available on Secret Instinct). Sons out of Secret Instinct daughters have posted the following averages: 75 lbs. BW, 729 lbs. 205 Day Weight, 1,191 lbs. YW and sold with a \$7,469 average. Lethal Weapon was a member of the 2015 National Champion Pen of 5 Purebred Gelbvieh Bulls. Lethal Weapon weaned off his five time honored Dam of Merit dam at 998 lbs.

Adj BW	Adj WW	Adj YW	Scr	Frame
94	817	1305	38.4	6.0

PLD FREE AGENT 125J3  
**TOP SECRET 2 ETN**  
 MS PLD FRONTIER 253J60  
 FLYING H EXTRA 150D  
**MS EXTRA SUGAR 254N72 ET**  
 MS PLD GRANDIMPACT254J62



CED	BW	WW	YW	MK	TM	CEM	HP	PG30	Stay	Doc	DMI	YG	CW	CREA	Marb	Cfat	ADG	RFI	\$Cow	FPI	EPI
14	-0.9	56	80	10	38	6	5.12	-2.78	17	12	-0.017	-0.24	16	0.62	0.32	-0.03	-0.060	-0.027	110.18	71.06	43.70
0.46	0.54	0.52	0.53	0.46	-	0.28	0.22	0.19	0.29	0.33	0.08	0.37	0.48	0.47	0.43	0.35	0.20	0.14	03/10/2020 EPDs		

**AMGV 1282023** Semen: \$ 25  
 Born: 1/10/2014  
 Ignity: Tenderness/Docility - 3 / 1  
 Defects AMF-DDF-NHF-OSF

**Black Purebred PB**

MakeUp: 95.557% GV | 0.244% AN | 0.098% AR | 4.102% HH

**Homo Polled - Homo Black****CTR Wide Track 3706A**

Wide Track is homo polled and black. Maybe one of the widest top and widest base bull in the Gelbvieh purebreds.

Progeny have weaned heavy and have the look you strive for. More bone, muscle and correctness would describe this young sire. A son of the Famous RWG Traction 7412.

Adj BW	Adj WW	Adj YW	Scr	Frame
89	-	1056	-	-

ROYAL RESERVE 5066  
**TRACTION 7412**  
 NINE LIFE KITTY 21N  
 CAROLINA CPR  
**198L**  
 CEDAR TOP'S 344C



CED	BW	WW	YW	MK	TM	CEM	HP	PG30	Stay	Doc	DMI	YG	CW	CREA	Marb	Cfat	ADG	RFI	\$Cow	FPI	EPI
13	-0.4	50	60	14	39	6	1.36	2.07	19	18	-0.087	-0.24	16	0.47	0.07	-0.05	-0.138	0.061	118.68	59.66	-20.54
0.60	0.80	0.76	0.76	0.54	-	0.42	0.39	0.25	0.28	0.45	0.23	0.41	0.55	0.52	0.48	0.39	0.29	0.23	03/10/2020 EPDs		

**AMGV 1306804** Semen: \$ 40  
 Born: 10/23/2013  
 Ignity: Tenderness/Docility - 4 / 1  
 Defects AMF-DDF-NHF-OSF

## JRI Secret Sensation 140A43

### Homo Polled - Black

### Black Purebred PB



Secret Sensation is a black homo polled sire with calving ease. Secret Sensation has less frame with plenty of milk. His dam has the proof of the maternal traits we need for low birth, high weaning and yearling. We should include volume, big scrotal and fleshing ability in this description.

MakeUp: 87.5% GV | 12.5% AR

Adj BW	Adj WW	Adj YW	Scr	Frame
73	787	1318	42.5	4.9

TOP SECRET 253M75 ET  
SECRET INSTINCT 254U83  
MS EXTRA SUGAR 254N72 ET  
CHEROKEE CANYON 176S72  
MAXXED OUT 140W32  
MS MOLLY 140P52

AMGV 1265115 Semen: \$ 25

Born: 8/16/2013

Igenity: Tenderness/Docility - 3 / 1

Defects AMF-DDF-NHF-OSF

CED	BW	WW	YW	MK	TM	CEM	HP	PG30	Stay	Doc	DMI	YG	CW	CREA	Marb	Cfat	ADG	RFI	\$Cow	FPI	EPI
19	-2.7	60	87	12	42	9	6.01	0.02	13	16		-0.26	21	0.67	0.04	-0.04			-	70.39	
0.63	0.81	0.78	0.80	0.59	-	0.49	0.60	0.35	0.39	0.30		0.43	0.58	0.56	0.51	0.41			03/10/2020	EPDs	

## DCSF Post Rock Astronaut 157A

### Homo Polled - Homo Black

### Black Purebred PB



Post Rock Astronaut is a Homozygous Black, Homozygous Polled Purebred and is simply one of those bulls that comes along just every so often even in the most focused breeding programs. His progeny are noted as being very moderate in frame size with soundness and eye appeal and near breed average performance. His dam records a 101 BW, 106 WW & 103YW ratio's on her calves and has a son who was a Balancer Futurity runner-up in 2017.

MakeUp: 90.625% GV | 9.375% AN

Adj BW	Adj WW	Adj YW	Scr	Frame
86	759	1348	38.7	-

LAZY TV BEECH JET R052ET  
FUTURE INVESTMENT X037  
SANDY 37M  
MIDDLE CREEK STAR 10S ET  
POST ROCK ELBA 50U2  
POST ROCK ELBA 19R1

AMGV 1263322 Semen: \$ 35

Born: 3/1/2013

Igenity: Tenderness/Docility - / 6

Defects AMF-PMelf-CAF-DDF-NHF-OSF

CED	BW	WW	YW	MK	TM	CEM	HP	PG30	Stay	Doc	DMI	YG	CW	CREA	Marb	Cfat	ADG	RFI	\$Cow	FPI	EPI
9	2.3	58	68	6	35	10	5.94	0.33	12	6	-0.004	-0.21	8	0.42	0.62	-0.03	-0.074	0.019	87.01	72.67	20.01
0.61	0.84	0.81	0.80	0.63	-	0.50	0.52	0.28	0.33	0.41	0.15	0.41	0.60	0.55	0.45	0.34	0.14	0.11	03/10/2020	EPDs	

## DCH Hille A119

### Homo Polled - Homo Black

### Black Purebred PB



DCH Hille A119 is extremely gentle, long, lean, and muscular. Homo polled and homo black with a CED in the top 5% of the breed. He doesn't give up growth with weaning and yearling epd's in the top 35% and 25% of the breed, respectively. He's a true find and one of the last Hille K23 "Kodiak" sons out there.

MakeUp: 93.75% GV | 4.688% AR | 1.563% XX

Adj BW	Adj WW	Adj YW	Scr	Frame
75	614	1219	34.8	-

CAROLINA POWER  
HILLE K23 KODIAK  
F04  
WAYLON 936W  
HILLE Y295  
HILLE W322

AMGV 1259985 Semen: \$ 25

Born: 2/26/2013

Igenity: Tenderness/Docility - 1 / 1

Defects AMF-DDF-NHF-OSF

CED	BW	WW	YW	MK	TM	CEM	HP	PG30	Stay	Doc	DMI	YG	CW	CREA	Marb	Cfat	ADG	RFI	\$Cow	FPI	EPI
18	-2.9	70	103	20	55	9	1.71	-2.24	18	10		-0.35	36	0.84	0.21	-0.08			-	81.81	
0.48	0.60	0.54	0.55	0.42	-	0.25	0.25	0.11	0.25	0.42		0.31	0.42	0.40	0.35	0.26			03/10/2020	EPDs	

## DLW Alumni 7513A ET

### Homo Polled - Homo Black

### Black Purebred PB



Alumni is the homo black, homo polled purebred 88% sire that is a past futurity champion. More importantly a sire that brings the pedigree power of his dam Matron

802U and a high marbling, performance data set that makes him easy to use. Daughters in production possess outstanding udder quality and are consistently weaning heavy calves.

MakeUp: 84.375% GV | 15.625% AN

Adj BW	Adj WW	Adj YW	Scr	Frame
75	-	1238	-	-

BENNETT S30  
BENNETT U271  
MISS J47 M184  
MR KINGSTON 106P  
MS MATRON 802U  
MISS RT 338 703S ET

AMGV 1257046 Semen: \$ 40

Born: 2/14/2013

Igenity: Tenderness/Docility - / 1

Defects AMF-CAF-DDF-NHF-OSF

CED	BW	WW	YW	MK	TM	CEM	HP	PG30	Stay	Doc	DMI	YG	CW	CREA	Marb	Cfat	ADG	RFI	\$Cow	FPI	EPI
12	0.4	75	116	23	60	6	11.29	0.65	11	13	0.130	-0.20	44	0.73	0.45	-0.04	0.078	0.029	92.20	84.90	155.44
0.68	0.85	0.82	0.82	0.68	-	0.56	0.67	0.41	0.39	0.42	0.56	0.43	0.58	0.58	0.55	0.37	0.53	0.45	03/10/2020	EPDs	



## Black Purebred PB

MakeUp: 93.75% GV | 6.25% AN

Adj BW	Adj WW	Adj YW	Scr	Frame
109	757	1307	41.9	5.7

BENNETT KINGPIN K403  
**NATURAL 862N**  
MS HERO 8862H  
SAM SPADE 02S  
**LAZY TV MS SPADE W202**  
LAZY TV MS EXCLUSIVE R021

Polled - Black

## VRT Lazy TV Substance A094

Utilized heavily in crossbreeding programs, Substance adds a balance of moderate BW/CE, solid performance and red meat yield. With a proven 105 PregCheck(tm) fertility ranking, Substance has real-world data showing he's an excellent fertility sire that can significantly improve conception rates!  
Homozygous Black



CED	BW	WW	YW	MK	TM	CEM	HP	PG30	Stay	Doc	DMI	YG	CW	CREA	Marb	Cfat	ADG	RFI	\$Cow	FPI	EPI
12	0.6	72	100	22	58	11	7.72	3.42	19	10	0.004	-0.44	13	0.81	0.05	-0.08	-0.081	-0.001	137.71	73.32	48.14
0.49	0.61	0.58	0.58	0.46	-	0.31	0.32	0.23	0.27	0.32	0.50	0.37	0.49	0.46	0.40	0.37	0.49	0.40	03/10/2020 EPDs		

**AMGV 1254282** Semen: \$ 20  
Born: 2/14/2013  
Ignity: Tenderness/Docility - 7 / 1  
Defects AMF-CAP-DDF-NHF-OSF

## Black Purebred PB

MakeUp: 99.9% GV | 0.1% XX

Adj BW	Adj WW	Adj YW	Scr	Frame
78	-	1238	-	-

BLACK IMPULSE 1296L  
**BLACK IMPACT 3960N**  
BLACK RUBY 9604J  
CAROLINA CPR  
**MOLLY 15M ET**  
PLD GEORGIA ET

Homo Polled - Homo Black

Limited semen inventory available to the deceased Purebred Gelbvieh Bull, Intimidator, who has never had semen publicly available. Intimidator is a Black Impact son out of Molly 15M, the dam of Reflex and donor female, Molly X011. Intimidator's first ever calf sold into Kittle Farms' program as the High Selling Female (\$12,000) at the 2016 National Gelbvieh and Balancer Sale in Denver, Colorado (pictured).

## LWHF Intimidator 617Z



CED	BW	WW	YW	MK	TM	CEM	HP	PG30	Stay	Doc	DMI	YG	CW	CREA	Marb	Cfat	ADG	RFI	\$Cow	FPI	EPI
14	0.9	70	98	18	53	4	12.14	-3.52	11	12	0.039	-0.48	25	1.02	-0.01	-0.09	-0.048	0.031	90.91	70.99	63.22
0.53	0.65	0.60	0.60	0.50	-	0.34	0.36	0.29	0.31	0.44	0.15	0.38	0.51	0.49	0.43	0.35	0.24	0.19	03/10/2020 EPDs		

**AMGV 1243034** Semen: \$ 35  
Born: 12/12/2012  
Ignity: Tenderness/Docility - 1 / 1  
Defects AMF-CAF-DDF-NHF-OSF

## Black Purebred PB

MakeUp: 90.625% GV | 9.375% AN

Adj BW	Adj WW	Adj YW	Scr	Frame
81	-	1143	-	-

SARGE 635S  
**POST ROCK SILVER 233U1**  
POST ROCK WILMA 261P1 ET  
RUP LAZY TV HOTFUDGEJ357  
**LEE ANN 650U**  
LEE ANN 650R

Homo Polled - Hetero Black

A purebred bull to add pounds at weaning and yearling with good carcass.  
Top 20% yield grade, top 1% carcass weight, top 5% RE and top 30% marbling.

## JEMG Silver Dollar Z645



CED	BW	WW	YW	MK	TM	CEM	HP	PG30	Stay	Doc	DMI	YG	CW	CREA	Marb	Cfat	ADG	RFI	\$Cow	FPI	EPI
7	3.1	68	108	16	50	6	7.64	3.35	12	17	0.013	-0.27	33	0.75	0.22	-0.05	0.051	-0.082	92.68	70.22	142.64
0.56	0.77	0.74	0.73	0.50	-	0.36	0.42	0.26	0.30	0.43	0.21	0.40	0.55	0.46	0.50	0.44	0.28	0.21	03/10/2020 EPDs		

**AMGV 1242317** Semen: \$ 25  
Born: 9/1/2012  
Ignity: Tenderness/Docility - 3 / 1  
Defects AMF-DDF-NHF-OSF

## Black Purebred PB

MakeUp: 99.9% GV | 0.1% XX

Adj BW	Adj WW	Adj YW	Scr	Frame
76	761	1332	38.1	6.4

BLACK IMPULSE 1296L  
**BLACK IMPACT 3960N**  
BLACK RUBY 9604J  
HIGHLIGHT 066K  
**FARA ET**  
MISS KARA ET

Homo Polled - Homo Black

Direct Impact continues to be popular by Gelbvieh breeders. This homo black and homo polled sire has lighter birth weights with performance. Top 10% weaning and yearling. Direct Impact has a pedigree packed with maternal traits plus eye appeal. The Direct Impacts are well liked both bulls and females.

## LWHF Direct Impact 568Z



CED	BW	WW	YW	MK	TM	CEM	HP	PG30	Stay	Doc	DMI	YG	CW	CREA	Marb	Cfat	ADG	RFI	\$Cow	FPI	EPI
13	-0.2	74	107	7	44	6	7.10	-0.70	24	15	0.033	-0.18	25	0.56	0.45	-0.03	-0.027	0.023	157.09	83.34	87.05
0.61	0.78	0.72	0.70	0.55	-	0.39	0.28	0.25	0.30	0.50	0.15	0.39	0.55	0.44	0.40	0.43	0.24	0.19	03/10/2020 EPDs		

**AMGV 1242892** Semen: \$ 25  
Born: 9/1/2012  
Ignity: Tenderness/Docility - 3 / 1  
Defects AMF-PMelf-CAF-DDF-NHF-OSF

## JDMS Freightliner



**Polled - Black**

Freightliner will offer a new pedigree to many breeders looking for the purebred. Excellent weaning and yearling EPD's. He has a long deep body with capacity and a balance of muscle. The outcross genetics should work for many progressive breeders looking for a quality final product.

## Black Purebred PB

MakeUp: 99.9% GV | 0.1% XX

Adj BW	Adj WW	Adj YW	Scr	Frame
72	-	1150	-	-

BUDDY BOY T729  
W10 ET  
PLD SHANIA 790 771G ET  
PURE POWER  
HILLE T114 TACO  
HILLE N102 NIGHTSHADE

**AMGV 1236363 Semen: \$ 25**

Born: 3/7/2012

Igenity: Tenderness/Docility - 4 / 1

Defects AMF-DDF-NHF-OSF

CED	BW	WW	YW	MK	TM	CEM	HP	PG30	Stay	Doc	DMI	YG	CW	CREA	Marb	Cfat	ADG	RFI	\$Cow	FPI	EPI
9	2.1	62	100	16	47	6	2.91	-0.03	12	12	0.029	-0.32	19	0.58	0.11	-0.07	0.003	-0.042	85.82	66.23	100.13
0.57	0.77	0.73	0.73	0.53	-	0.38	0.51	0.24	0.27	0.37	0.13	0.40	0.53	0.48	0.42	0.41	0.23	0.16	03/10/2020	EPDs	

## DVE Davidson Jackpot 74Z



**Homo Polled - Homo Black**

Jackpot 74Z was very popular in breeding cows again. They are long bodies, plenty of depth, muscle and have the look. This homo black, homo polled sire is in the top 3% for weaning, top 10% yearling, top 10% yield grade, top 10% carcass weight and top 3% marbling.

Jackpot had an untimely death and semen is limited.

## Black Purebred PB

MakeUp: 92.969% GV | 0.586% AN | 6.445% XX

Adj BW	Adj WW	Adj YW	Scr	Frame
88	888	1416	33.9	-

FORTUNATE 681S  
NAVAHO 188X  
MANDY 32S  
DAVIDSON PLD BLK JIM 6L  
DAVIDSON MS JIM 61T  
DVE DAVIDSON MS JULIO 175P

**AMGV 1248679 Semen: \$ 25**

Born: 2/28/2012

Igenity: Tenderness/Docility - / 7

Defects AMF-CAF-DDF-NHF-OSF

CED	BW	WW	YW	MK	TM	CEM	HP	PG30	Stay	Doc	DMI	YG	CW	CREA	Marb	Cfat	ADG	RFI	\$Cow	FPI	EPI
12	0.6	78	105	19	58	6	2.85	1.49	16	7	0.318	-0.26	26	0.61	0.40	-0.05	0.147	0.083	108.14	84.18	169.36
0.57	0.83	0.79	0.78	0.58	-	0.46	0.36	0.07	0.26	0.52	0.32	0.41	0.54	0.50	0.37	0.41	0.28	0.22	03/10/2020	EPDs	

## 534Z Rough Rider



**Homo Polled - Homo Black**

I like the depth in 534Z rib and his muscle mass. His calves reflect his body type. We have had no calving problems.<br>He has a great disposition. His carcass EPD is excellent, one of the highest in the Gelbvieh breed.

## Black Purebred PB

MakeUp: 98.34% GV | 0.391% AR | 1.27% XX

Adj BW	Adj WW	Adj YW	Scr	Frame
85	-	1309	-	-

GRANITE 2135M  
POST ROCK GRANITE 200P2  
POST ROCK TWILA 223M2  
BLACK IMPACT 3960N  
395X  
883N

**AMGV 1234890 Semen: \$ 30**

Born: 2/14/2012

Igenity: Tenderness/Docility - 1 / 1

Defects AMF-PMelf-DDF-NHF-OSF

CED	BW	WW	YW	MK	TM	CEM	HP	PG30	Stay	Doc	DMI	YG	CW	CREA	Marb	Cfat	ADG	RFI	\$Cow	FPI	EPI
10	1.7	74	108	14	51	6	10.14	-1.92	16	12		-0.17	33	0.59	0.07	-0.03			-	71.08	
0.57	0.69	0.58	0.58	0.49	-	0.34	0.13	0.13	0.29	0.38		0.36	0.50	0.48	0.38	0.30			03/10/2020	EPDs	

## CCCJ Mr Impact Z204



**Homo Polled - Homo Black**

Finding a good Black Impact son is exciting. Proven heifer bull, homo black and polled. Very structurally correct Feet and legs. An Impact son that stamps out easy fleshing, moderate frame and eye appeal.

## Black Purebred PB

MakeUp: 86.67% GV | 12.5% AN | 0.195% AR | 0.635% XX

Adj BW	Adj WW	Adj YW	Scr	Frame
67	752	1046	36.9	-

BLACK IMPULSE 1296L  
BLACK IMPACT 3960N  
BLACK RUBY 9604J  
POST ROCK GRANITE 200P2  
X405  
842U ET

**AMGV 1203822 Semen: \$ 50**

Born: 1/28/2012

Igenity: Tenderness/Docility - 4 / 1

Defects AMF-CAF-DDF-NHF-OSF

CED	BW	WW	YW	MK	TM	CEM	HP	PG30	Stay	Doc	DMI	YG	CW	CREA	Marb	Cfat	ADG	RFI	\$Cow	FPI	EPI
15	-0.9	62	89	29	60	8	11.83	-1.02	11	13	0.002	-0.12	24	0.40	0.21	-0.02	0.036	-0.048	88.71	73.39	114.27
0.71	0.86	0.83	0.82	0.66	-	0.55	0.61	0.42	0.34	0.60	0.20	0.42	0.61	0.59	0.42	0.34	0.28	0.23	03/10/2020	EPDs	



**Black Purebred PB**

MakeUp: 93.75% GV | 6.25% AN

Adj BW	Adj WW	Adj YW	Scr	Frame
81	855	1399	40.6	6.6

FLYING H EXCLUSIVE  
**EXT GOVENOR 3N**  
 CHA MICHELL 74L  
 MCF BRUCE ALMIGHTY 35PET  
**107X**  
 14U ET

**Homo Polled - Homo Black**

Powerful long bodied purebred son of Govenor 3N. From a birth weight of 76 pounds to a yearling weight of 1399 pounds. His ultra sound for rib eye area scanned a whopping 18.80 inches. Marbling was 3.62. Ramrod's EPDs rank in the top 5% for WW,YW,CEM, PG30, ST, YG, CW, REA \$Cow and FPI. Docility is a Plus! His progeny reflect his genetics with an average birth weight of 85 lbs., weaning weight of 694 pounds and 1126 pounds at yearling. (Not recommended for heifers.)

**HAHR Arrow H Ramrod 13z**

CED	BW	WW	YW	MK	TM	CEM	HP	PG30	Stay	Doc	DMI	YG	CW	CREA	Marb	Cfat	ADG	RFI	\$Cow	FPI	EPI
11	1.6	83	122	15	56	8	13.46	5.73	14	12	-0.047	-0.47	20	1.16	0.39	-0.06	-0.049	-0.028	123.28	86.79	96.64
0.59	0.76	0.71	0.71	0.55	-	0.42	0.44	0.30	0.31	0.45	0.16	0.40	0.56	0.51	0.45	0.36	0.15	0.14	03/10/2020 EPDs		

**AMGV 1212366 Semen: \$ 25**

Born: 1/25/2012  
 Igenuity: Tenderness/Docility - / 1  
 Defects AMF-CAF-DDF-NHF-OSF

**Black Purebred 88**

MakeUp: 87.5% GV | 12.5% AN

Adj BW	Adj WW	Adj YW	Scr	Frame
91	-	1254	-	-

SARGE 635S  
**POST ROCK SILVER 233U1**  
 POST ROCK WILMA 261P1 ET  
 BENNETT KINGPIN K403  
**7236T**  
 3411N

**Polled - Homo Black**

Sterling is one of the heaviest muscled bulls we have ever raised. Length and muscle in a moderate frame with big sound foot and super quiet disposition.

This purebred bull produces calves that will fit any cattleman's program with top 5% rating for yearling weight. There is a limited supply of semen available as we lost the bull to an injury in 2018. Homo Black

**CCRK Sterling 2228Z**

CED	BW	WW	YW	MK	TM	CEM	HP	PG30	Stay	Doc	DMI	YG	CW	CREA	Marb	Cfat	ADG	RFI	\$Cow	FPI	EPI
8	2.6	72	112	13	49	2	6.54	1.83	16	13		-0.38	24	0.83	0.37	-0.07			-	77.72	
0.52	0.68	0.64	0.63	0.50	-	0.35	0.26	0.24	0.28	0.47		0.37	0.51	0.49	0.42	0.31			03/10/2020 EPDs		

**AMGV 1212736 Semen: \$ 30**

Born: 1/18/2012  
 Igenuity: Tenderness/Docility - / 1  
 Defects AMF-PMelf-DDF-NHF-OSF

**Black Purebred PB**

MakeUp: 98.34% GV | 0.391% AR | 1.27% XX

Adj BW	Adj WW	Adj YW	Scr	Frame
84	-	1407	-	-

GRANITE 2135M  
**POST ROCK GRANITE 200P2**  
 POST ROCK TWILA 223M2  
 CAROLINA FORTUNE 2564JET  
**BEE LICK MILLY ET**  
 3472K

**Homo Polled - Homo Black**

Bee Lick is a homo black and polled purebred bringing in the popular sire Post Rock Granite and Carolina Fortune. This is an excellent combination of maternal with phenotype. This high volume, deep ribbed sire has the low birth to high growth EPD's.

**SBSF Bee Lick Granite Yale**

CED	BW	WW	YW	MK	TM	CEM	HP	PG30	Stay	Doc	DMI	YG	CW	CREA	Marb	Cfat	ADG	RFI	\$Cow	FPI	EPI
11	2.1	78	113	9	48	6	9.56	0.67	19	14	-0.232	-0.33	29	0.83	0.16	-0.06	-0.048	-0.128	133.36	75.85	108.26
0.60	0.76	0.71	0.69	0.54	-	0.41	0.31	0.24	0.33	0.52	0.28	0.39	0.56	0.48	0.38	0.35	0.32	0.27	03/10/2020 EPDs		

**AMGV 1197694 Semen: \$ 25**

Born: 11/4/2011  
 Igenuity: Tenderness/Docility - / 1  
 Defects AMF-PMelf-CAF-DDF-NHF-OSF

**Black Purebred PB**

MakeUp: 84.375% GV | 15.625% AN

Adj BW	Adj WW	Adj YW	Scr	Frame
79	714	1317	38.9	6.0

SARGE 635S  
**POST ROCK SILVER 233U1**  
 POST ROCK WILMA 261P1 ET  
 FLYINGH JBOB MASTER PLAN  
**MS C-CROSS EC / 7309T**  
 CAROLINA MS 3661L 5124R

**Homo Polled - Homo Black**

Carolina Exclusive 1230Y was the high selling young sire in the 2012 C-Cross Cattle Company production sale to Jumping Cow Gelbvieh and Ridinger Cattle Company. Exclusive has emerged as one of the most popular young sires in the breed. Carolina Exclusive progeny excel in weaning and yearling performance, muscle and thickness, volume and soundness. His dam CCRO 7309T sold as the high selling female in the C-Cross Cattle Company fall production sale for \$25,000 to Post Rock Cattle Company. His first calf crop had an average bw of 85, ave 205 adjusted weight of 631 with a 102 weaning ratio and an ave 365 adjusted weight of 1236 with a ratio of 103. He ranks in the top 1% for ww, yw, FPI and carc wt and the top 2% for Marb & REA.

**CCRO Carolina Exclusive 1230Y**

CED	BW	WW	YW	MK	TM	CEM	HP	PG30	Stay	Doc	DMI	YG	CW	CREA	Marb	Cfat	ADG	RFI	\$Cow	FPI	EPI
7	2.9	76	118	11	49	2	13.86	6.60	11	14	-0.044	-0.28	48	0.81	0.43	-0.07	0.006	0.014	99.30	79.89	128.59
0.65	0.85	0.81	0.81	0.68	-	0.57	0.69	0.47	0.44	0.64	0.20	0.43	0.63	0.56	0.48	0.37	0.17	0.07	03/10/2020 EPDs		

**AMGV 1220437 Semen: \$ 30**

Born: 9/26/2011  
 Igenuity: Tenderness/Docility - 3 / 1  
 Defects CAF-DDF

## JRI Super Duty 9Y53



### Homo Polled - Double Black

- Purebred calving ease genetics in one awesome fault-free package. Photographed at 19 months of age.
- Super Duty's pedigree features stacked calving ease genetics with two of the all-time great "heifer bulls" in Secret Instinct and Journey.
- Note Super Duty's phenomenal birth to growth spread (listed below) and he weaned off his beautiful teat/udder first calf dam at 950 pounds.
- Fertility and longevity runs deep in this cow family as Super Duty's grandam and great grandam were both honored numerous times as Dams of Merit and Dams of Distinction.

### Black Purebred PB

MakeUp: 88.477% GV | 1.953% AR | 9.57% XX

Adj BW	Adj WW	Adj YW	Scr	Frame
79	762	1242	41.4	5.2

TOP SECRET 253M75 ET  
SECRET INSTINCT 254U83  
MS EXTRA SUGAR 254N72 ET  
JOURNEY 207S74  
MS TATOR CHIP 9W13  
MS PROCEED 9K93

AMGV 1205339 Semen: \$ 25

Born: 8/6/2011

Igenity: Tenderness/Docility - / 8

Defects AMF-CAF-DDF-NHF-OSF

CED	BW	WW	YW	MK	TM	CEM	HP	PG30	Stay	Doc	DMI	YG	CW	CREA	Marb	Cfat	ADG	RFI	\$Cow	FPI	EPI
17	-0.2	66	94	9	41	7	6.66	-3.80	14	8	0.053	-0.16	34	0.66	0.16	-0.02	-0.033	-0.035	94.09	72.26	68.22
0.65	0.81	0.76	0.75	0.61	-	0.47	0.39	0.29	0.38	0.27	0.05	0.39	0.56	0.51	0.48	0.33	0.05	0.04	03/10/2020	EPDs	

## DLW DLW All Business 408Y



### Homo Polled - Black

Performance, maternal and carcass leader with superior phenotype and added extension. Excellent source to add Kingpin genetics from proven breed leading donor mother DLW Ms. Kingpin 408P. Multi-trait sire with EPD's that we like for many traits. There is progeny bringing top dollar on bull and female sales.

### Black Purebred 88%

MakeUp: 90.625% GV | 3.125% AN | 3.125% XX

Adj BW	Adj WW	Adj YW	Scr	Frame
86	808	1331	37.6	6.7

BENNETT KINGPIN K403  
MR KINGSTON 106P  
1070M  
BENNETT KINGPIN K403  
MS KINGPIN 408P  
MS HERO 840H

AMGV 1180118 Semen: \$ 30

Born: 3/5/2011

Igenity: Tenderness/Docility - / 1

Defects AMF-CAF-DDF-NHF-OSF

CED	BW	WW	YW	MK	TM	CEM	HP	PG30	Stay	Doc	DMI	YG	CW	CREA	Marb	Cfat	ADG	RFI	\$Cow	FPI	EPI
10	3.0	86	125	13	56	8	10.73	3.32	14	10	-0.024	-0.34	37	0.72	0.24	-0.09	0.046	-0.100	111.64	82.20	160.16
0.62	0.80	0.76	0.74	0.65	-	0.53	0.52	0.41	0.39	0.21	0.57	0.43	0.59	0.56	0.42	0.41	0.54	0.49	03/10/2020	EPDs	

## JOB Danell TD Chico Loco 28Y



### Polled - Homo Black

Excellent EPD package from calving to growth to carcass. Scanned a 13.83 REA and a 3.70 IMF. One of the best footed bulls you will find in the country and has a very wide base. Very eye-appealing with a great disposition. Perfect uddered 5 y/o dam (9/9). Semen has already been shipped to Australia and Canada.

### Black Purebred PB

MakeUp: 99.9% GV | 0.1% XX

Adj BW	Adj WW	Adj YW	Scr	Frame
93	838	1286	39.1	-

ELK DEE JAKE 744J  
CK CRAZY HORSE 138P  
CK KERRY 138L  
DANELL MONTANA INFUSION  
TD MYA 210T  
DANELL LITTLE KATI 2L

AMGV 1184875 Semen: \$ 20

Born: 2/20/2011

Igenity: Tenderness/Docility - 4 / 9

Defects AMF-DDF-NHF-OSF

CED	BW	WW	YW	MK	TM	CEM	HP	PG30	Stay	Doc	DMI	YG	CW	CREA	Marb	Cfat	ADG	RFI	\$Cow	FPI	EPI
11	1.1	70	99	11	46	6	5.57	1.41	12	9	-0.033	-0.26	26	0.75	0.42	-0.04	-0.031	-0.040	89.51	79.00	83.79
0.59	0.79	0.76	0.76	0.60	-	0.43	0.57	0.44	0.32	0.46	0.15	0.39	0.56	0.52	0.49	0.33	0.24	0.18	03/10/2020	EPDs	

## CMFS Bodacious 1297Y



### Homo Polled - Homo Black

This docile sire has the volume and thickness. Bodacious ranks in the top 3% weaning and top 2% yearling. And he has carcass weight in to top 2% and REA in the top 2%. Pounds pay the bills.

### Black Purebred PB

MakeUp: 99.9% GV | 0.1% XX

Adj BW	Adj WW	Adj YW	Scr	Frame
75	868	1327	45.0	-

SARGE 635S  
POST ROCK SILVER 233U1  
POST ROCK WILMA 261P1 ET  
ECHO 575E  
3298K  
MISS 92C

AMGV 1200762 Semen: \$ 25

Born: 2/5/2011

Igenity: Tenderness/Docility - 1 / 8

Defects CAF

CED	BW	WW	YW	MK	TM	CEM	HP	PG30	Stay	Doc	DMI	YG	CW	CREA	Marb	Cfat	ADG	RFI	\$Cow	FPI	EPI
9	1.6	72	111	16	52	5	1.27	0.62	13	8	0.031	-0.52	23	1.01	-0.08	-0.10	0.047	-0.064	93.73	68.49	140.46
0.56	0.72	0.65	0.63	0.53	-	0.37	0.32	0.27	0.31	0.42	0.13	0.38	0.55	0.49	0.36	0.34	0.23	0.17	03/10/2020	EPDs	



## Black Purebred 88

MakeUp: 87.5% GV | 12.5% AN

Adj BW	Adj WW	Adj YW	Scr	Frame
83	629	1351	36.0	-

LAZY TV BEETHOVEN K278  
LAZY TV BEECH JET R052ET  
009K  
KINGS RANSOME 901J ET  
37U  
SANDY 37M

## Homo Polled - Homo Black

- Homozygous black, homozygous polled three-quarter brother to JKGF Future Investment X037.  
- Awesome birth to growth spread off a first calf heifer...78# birth weight/1350# yearling weight.  
- Incredible LWHF Sandy 37M cow family.  
- Low birth, super growth genetics with excellent carcass merit.

## DLGO MC Ransome 103X



CED	BW	WW	YW	MK	TM	CEM	HP	PG30	Stay	Doc	DMI	YG	CW	CREA	Marb	Cfat	ADG	RFI	\$Cow	FPI	EPI
10	1.6	79	109	1	40	5	5.94	-0.33	14	19	-0.099	-0.33	33	0.98	0.20	-0.04	-0.110	0.037	103.81	76.68	49.06
0.62	0.82	0.79	0.79	0.63	-	0.49	0.59	0.39	0.35	0.60	0.17	0.39	0.54	0.52	0.45	0.32	0.25	0.19	03/10/2020 EPDs		

**AMGV 1178797** Semen: \$ 25

Born: 9/25/2010  
Ignity: Tenderness/Docility - 6 / 1  
Defects AMF-CAF-DDF-NHF-OSF

## Black Purebred PB

MakeUp: 99.9% GV | 0.1% XX

Adj BW	Adj WW	Adj YW	Scr	Frame
87	711	1337	37.8	-

HILLE K23 KODIAK  
HILLE M118 MAJESTY  
HILLE J01 JERI  
GOLDEN BUCKLE GELV 030P  
HILLE U279 UNDERCURRENT  
HILLE S137 SSEA MAID

## Homo Polled - Hetero Black

Hille has caught the eye of breeders wanting to use purebred Gelbvieh with calving ease. Hille ranks in the top 1% CED, top 4% wean, top 2% yearling and top 1% milk. The pedigree can be an outcross for many breeders.

## DCH DCH Hille X102



CED	BW	WW	YW	MK	TM	CEM	HP	PG30	Stay	Doc	DMI	YG	CW	CREA	Marb	Cfat	ADG	RFI	\$Cow	FPI	EPI
16	-0.5	81	128	30	71	13	7.81	-2.01	16	14	0.122	-0.29	46	0.77	-0.16	-0.08	-0.092	0.112	111.87	76.96	55.77
0.66	0.82	0.78	0.77	0.62	-	0.47	0.54	0.31	0.35	0.51	0.29	0.41	0.54	0.51	0.48	0.40	0.25	0.21	03/10/2020 EPDs		

**AMGV 1161528** Semen: \$ 25

Born: 2/14/2010  
Ignity: Tenderness/Docility - / 1  
Defects -

## Black Purebred PB

MakeUp: 99.9% GV | 0.1% XX

Adj BW	Adj WW	Adj YW	Scr	Frame
89	796	1375	37.0	6.8

CAROLINA CPR  
CAROLINA FORTUNE 2564JET  
MISS 92C  
EXT GOVENOR 3N  
ADKINS MISS DIXIE 672S  
IDEAL SARA 72P

## Polled - Homo Black

906Y has some of the highest EPD genetics for improving carcass in the purebred. The numbers from calving ease to growth are excellent. The final product equals high quality carcass in a homo black purebred.

## GLAG Adkins Jackpot 906W



CED	BW	WW	YW	MK	TM	CEM	HP	PG30	Stay	Doc	DMI	YG	CW	CREA	Marb	Cfat	ADG	RFI	\$Cow	FPI	EPI
7	1.4	69	108	26	61	-1	5.99	4.17	18	10	0.026	-0.42	27	0.91	0.54	-0.08	0.052	0.001	125.66	82.79	141.77
0.63	0.83	0.80	0.80	0.67	-	0.54	0.71	0.55	0.45	0.68	0.52	0.43	0.60	0.54	0.52	0.40	0.50	0.42	03/10/2020 EPDs		

**AMGV 1111524** Semen: \$ 25

Born: 2/23/2009  
Ignity: Tenderness/Docility - / 1  
Defects AMF-CAF-DDF-NHF-OSF

## Black Purebred PB

MakeUp: 99.9% GV | 0.1% XX

Adj BW	Adj WW	Adj YW	Scr	Frame
86	706	1146	36.3	-

03N  
31T  
429P  
EXT GOVENOR 3N  
708T  
512R

## Polled - Black

KHR 08W's pedigree is stacked with calving ease/beef maker genetics and he is definitely passing it on.  
The 08W progeny feature superb calving ease in that 80 pound range and they come well equipped in the depth of rib department as well. Calving ease/beef plus genetics and note KHR 08W is among the breed's Tenderness leaders with +9 Tenderness.  
08W is very respectable in carcass traits.

## KHR 08W



CED	BW	WW	YW	MK	TM	CEM	HP	PG30	Stay	Doc	DMI	YG	CW	CREA	Marb	Cfat	ADG	RFI	\$Cow	FPI	EPI
14	-0.9	61	93	20	51	10	12.57	-6.30	10	12	0.001	-0.33	22	0.71	0.20	-0.06	-0.104	-0.024	77.80	72.64	24.86
0.62	0.81	0.77	0.77	0.64	-	0.48	0.70	0.63	0.37	0.43	0.41	0.42	0.58	0.54	0.41	0.40	0.37	0.32	03/24/2020 EPDs		

**AMGV 1114020** Semen: \$ 20

Born: 2/12/2009  
Ignity: Tenderness/Docility - / 1  
Defects AMF-CAF-DDF-NHF-OSF

## VRT Lazy TV Sam U451



## Hetero Polled - Homo Black

Sam is still a sire of choice to breed heifers. Sam topped the 2009 Thorstenson Gelbvieh sale. Ranks in the top 1% for calving ease direct, top 3% for weaning, top 10% for yearling and top 1% for REA.

## Black Purebred PB

MakeUp: 99.9% GV | 0.1% XX

Adj BW	Adj WW	Adj YW	Scr	Frame
80	732	1318	40.5	6.3

03N

**SAM SPADE 02S**

413P

FULLBACK 011G

**LAZY TV MS FULLBACK L643**

LAZY TV E271

**AMGV 1079233 Semen: \$ 22**

Born: 5/2/2008

Igenity: Tenderness/Docility - / 1

Defects AMF-CAF-DDF-NHF-OSF

CED	BW	WW	YW	MK	TM	CEM	HP	PG30	Stay	Doc	DMI	YG	CW	CREA	Marb	Cfat	ADG	RFI	\$Cow	FPI	EPI
17	-0.9	67	94	26	59	10	14.91	5.12	19	14	0.039	-0.45	15	0.87	0.45	-0.08	-0.085	0.080	146.03	84.24	35.55
0.83	0.93	0.92	0.91	0.86	-	0.77	0.85	0.77	0.67	0.70	0.72	0.51	0.70	0.71	0.59	0.46	0.68	0.64	03/10/2020	EPDs	

## KCF Bennett U271

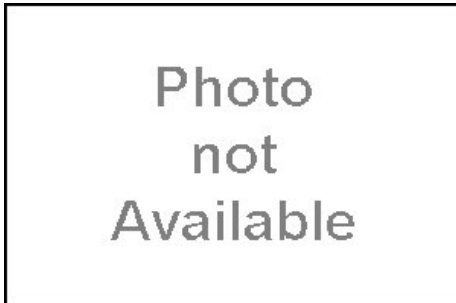

## Homo Polled - Homo Black

There is very little semen left on this deceased bull. This homo black and polled purebred has really caught the eye of Gelbvieh breeders. Moderate birth weights and eye appeal has been a trademark of his progeny.

## Black Purebred PB

MakeUp: 99.9% GV | 0.1% XX

Adj BW	Adj WW	Adj YW	Scr	Frame
87	666	1276	37.4	6.5

BENNETT KINGPIN K403

**BENNETT S30**

MISS LANDMARK P238

BENNETT J47

**MISS J47 M184**

MISS BLACKJACK G356

**AMGV 1092059 Semen: \$ 35**

Born: 3/6/2008

Igenity: Tenderness/Docility - / 4

Defects -

CED	BW	WW	YW	MK	TM	CEM	HP	PG30	Stay	Doc	DMI	YG	CW	CREA	Marb	Cfat	ADG	RFI	\$Cow	FPI	EPI
9	0.3	62	85	16	47	3	7.94	-1.32	8	4	-0.001	-0.36	17	0.68	0.63	-0.07	-0.058	-0.025	68.05	80.39	47.84
0.64	0.81	0.77	0.78	0.67	-	0.54	0.70	0.58	0.41	0.27	0.28	0.43	0.63	0.56	0.58	0.36	0.26	0.22	03/10/2020	EPDs	

## MCFG The Man 113U



## Polled - Black

Performance with growth and added carcass. I would suggest not to use him on larger framed cows. He has worked real well on smaller Angus type females. We have a purebred female out of 113U and a Carolina Fortune daughter that is headed for the donor pen. Her EPD's are equally as good and she is a very moderate 2 year old heifer. She just had an Angus 10X bull calf. He already Looks awesome at 20 days of age.  
-Ken Flikkema

## Black Purebred 75%

MakeUp: 81.25% GV | 12.5% AN | 6.25% XX

Adj BW	Adj WW	Adj YW	Scr	Frame
80	-	1289	-	-

LAZY TV BEETHOVEN K278

**MC F BRUCE ALMIGHTY 35PET**

41K ET

RED TANK 61F ET

**TANELE 927**

ISABEL 689F

**AMGV 1089222 Semen: \$ 25**

Born: 1/18/2008

Igenity: Tenderness/Docility - / 1

Defects -

CED	BW	WW	YW	MK	TM	CEM	HP	PG30	Stay	Doc	DMI	YG	CW	CREA	Marb	Cfat	ADG	RFI	\$Cow	FPI	EPI
11	0.2	82	126	16	57	8	8.65	1.60	6	14	0.052	-0.29	44	0.89	0.26	-0.06	-0.001	0.045	61.47	84.07	122.16
0.56	0.75	0.70	0.71	0.57	-	0.43	0.63	0.52	0.34	0.48	0.47	0.36	0.52	0.46	0.43	0.31	0.43	0.34	03/10/2020	EPDs	

## ALS Maverick 70T



## Homo Polled - Hetero Black

Top selling bull in the 2008 Bluegrass Gelbvieh Invitational Sale. Maverick nursed a super, moderate framed, deep ribbed, highly productive 6- year-old dam. The first carcass plus CTR Highlight 066K son on the market with a very limited semen supply on 066K. Highlight 066K daughters really milk and with the combo of Maverick's performance plus dam, expect the Maverick daughters to be maternal plus.

## Black Purebred PB

MakeUp: 99.9% GV | 0.1% XX

Adj BW	Adj WW	Adj YW	Scr	Frame
88	725	1223	41.5	5.6

RJ HIGHLIGHT 732H

**HIGHLIGHT 066K**

442D

FREEDOMS REFLECTION

**MS EBONY REFLECTION**

MS S&A;S PLD GIZMO

**AMGV 1052246 Semen: \$ 25**

Born: 9/3/2007

Igenity: Tenderness/Docility - 3 / 1

Defects AMF-CAF-DDF-NHF-OSF

CED	BW	WW	YW	MK	TM	CEM	HP	PG30	Stay	Doc	DMI	YG	CW	CREA	Marb	Cfat	ADG	RFI	\$Cow	FPI	EPI
7	1.4	59	76	22	51	6	0.28	1.75	18	13	-0.108	-0.22	23	0.63	0.38	-0.03	-0.193	0.026	114.39	69.79	-38.99
0.60	0.81	0.77	0.77	0.67	-	0.50	0.69	0.58	0.41	0.57	0.50	0.38	0.57	0.51	0.40	0.28	0.45	0.39	03/10/2020	EPDs	



## Black Purebred PB

MakeUp: 99.9% GV | 0.1% XX

Adj BW	Adj WW	Adj YW	Scr	Frame
64	789	1315	37.4	-

LEACHMAN NEW DAY 205B  
FREEDOM 178F ET  
MISS 61Y  
3G COWBOY 155L  
3G COWGIRL NOTIONS 390N  
3G COWGIRL LYDIA 147L

## Homo Polled - Black

Space Cowboy is a proven purebred calving ease sire with built in maternal genetics to make replacements. Space Cowboy sired the 2009 National Reserve Grand Champion female. If you like excellent disposition in your replacement females from a proven sire, Space Cowboy will work.

## GGGE 3G Space Cowboy



CED	BW	WW	YW	MK	TM	CEM	HP	PG30	Stay	Doc	DMI	YG	CW	CREA	Marb	Cfat	ADG	RFI	\$Cow	FPI	EPI
15	-1.6	57	84	12	40	8	3.40	0.54	13	18		-0.22	22	0.60	0.20	-0.03			-	69.69	
0.50	0.64	0.59	0.59	0.49	-	0.36	0.38	0.34	0.22	0.25		0.38	0.50	0.48	0.44	0.38			03/10/2020	EPDs	

**AMGV 983071** Semen: \$ 25  
Born: 2/7/2006  
Ignity: Tenderness/Docility - / 1  
Defects -

## Black Purebred PB

MakeUp: 99.9% GV | 0.1% XX

Adj BW	Adj WW	Adj YW	Scr	Frame
91	758	1291	40.8	-

ATLAS 712G  
03N  
907J  
D410  
023K  
513E

## Double Polled - Homo Black

- KHR 47R progeny are extremely docile, super long made with an abundance of muscle mass. They rank among the breed's best for their feet and leg structure as well.  
- Breed leading EPD strength for calving ease, growth, total maternal and that all-important carcass merit.  
- Breed trait leader for yearling weight and scrotal circumference.

## KHR 47R



CED	BW	WW	YW	MK	TM	CEM	HP	PG30	Stay	Doc	DMI	YG	CW	CREA	Marb	Cfat	ADG	RFI	\$Cow	FPI	EPI
16	-1.0	67	98	22	56	10	13.13	-1.71	17	16	-0.163	-0.36	17	0.56	-0.05	-0.09	-0.214	-0.082	123.79	70.86	-24.89
0.68	0.86	0.84	0.84	0.75	-	0.61	0.81	0.76	0.53	0.44	0.51	0.44	0.64	0.60	0.38	0.36	0.46	0.40	03/10/2020	EPDs	

**AMGV 943745** Semen: \$ 20  
Born: 3/12/2005  
Ignity: Tenderness/Docility - / 1  
Defects AMF-CAF-DDF-NHF-OSF

## Black Purebred PB

MakeUp: 99.9% GV | 0.1% XX

Adj BW	Adj WW	Adj YW	Scr	Frame
81	755	1360	38.9	-

CK SCORPION 2343H ET  
BLACK IMPULSE 1296L  
VALLEY LADY 296J  
FLYING H EXTRA 150D  
BLACK RUBY 9604J  
DOTTIE F6048

## Polled - Homo Black

This moderately framed beef package is really sound with excellent structural correctness.  
His progeny feature added depth of rib and natural fleshing ability. Black Impact's 101 weaning weight ratio on his progeny report spells increased at weaning time.  
His powerful dam possesses super teat/udder quality along with a performance plus 101 weaning weight ratio on her eight calves.

## HYEK Black Impact 3960N



CED	BW	WW	YW	MK	TM	CEM	HP	PG30	Stay	Doc	DMI	YG	CW	CREA	Marb	Cfat	ADG	RFI	\$Cow	FPI	EPI
14	0.0	67	92	18	52	3	9.61	-1.92	18	14	0.068	-0.22	13	0.57	0.15	-0.02	0.032	0.056	124.40	72.90	107.73
0.76	0.92	0.91	0.90	0.85	-	0.77	0.86	0.82	0.65	0.67	0.55	0.50	0.69	0.65	0.60	0.51	0.51	0.47	03/10/2020	EPDs	

**AMGV 844875** Semen: \$ 40  
Born: 2/7/2003  
Ignity: Tenderness/Docility - / 1  
Defects AMF-CAF-DDF-NHF-OSF

## Black Purebred PB

MakeUp: 99.9% GV | 0.1% XX

Adj BW	Adj WW	Adj YW	Scr	Frame
78	-	1211	-	-

M/L ADVANTAGE  
FLYING H EXCLUSIVE  
FLYING H CADISISTER 95E  
MR A34033E  
CHA MICHELL 74L  
MIDNIGHT SINGER 65H

## Homo Polled - Homo Black

Add up all the traits you look for in a bull and Governor covers all the bases. Muscular, phenotypically flawless package with excellent testicular development. Breed-leading EPD strength for CE, BW, YW, TM, GL, GM and FM - all in the breeds top 25% or better. Governor adds carcass plus merit.

## OZZ EXT Governor 3N



CED	BW	WW	YW	MK	TM	CEM	HP	PG30	Stay	Doc	DMI	YG	CW	CREA	Marb	Cfat	ADG	RFI	\$Cow	FPI	EPI
13	-0.5	67	103	24	57	11	7.67	5.75	18	8	-0.041	-0.33	10	0.67	0.52	-0.05	-0.016	-0.043	134.32	84.16	99.15
0.81	0.93	0.91	0.91	0.87	-	0.77	0.88	0.85	0.65	0.72	0.65	0.52	0.75	0.63	0.62	0.57	0.61	0.56	03/10/2020	EPDs	

**AMGV 850450** Semen: \$ 20  
Born: 1/14/2003  
Ignity: Tenderness/Docility - / 8  
Defects AMF-CAF-DDF-NHF-OSF

## JBOB Carolina Fortune 2564JET

Homo Polled - Homo Black

Black Purebred PB



Very few older bulls can still have EPD's at this age for weaning, yearling pregnancy, milk and carcass.

MakeUp: 99.9% GV | 0.1% XX

Adj BW	Adj WW	Adj YW	Scr	Frame
79	-	1476	-	-

254D  
CAROLINA CPR  
719E  
MR SHERMAN TANK  
MISS 92C  
LL MISS AUGUST

AMGV 687061 Semen: \$ 25

Born: 11/10/1999

Igenity: Tenderness/Docility - 3 / 1

Defects AMF-CAF

CED	BW	WW	YW	MK	TM	CEM	HP	PG30	Stay	Doc	DMI	YG	CW	CREA	Marb	Cfat	ADG	RFI	\$Cow	FPI	EPI
13	1.5	64	99	25	57	1	11.19	4.08	20	14	-0.032	-0.57	34	1.04	-0.03	-0.14	-0.045	-0.034	144.42	67.58	74.68
0.82	0.95	0.93	0.93	0.90	-	0.83	0.91	0.89	0.77	0.86	0.74	0.58	0.77	0.77	0.63	0.65	0.71	0.67	03/10/2020	EPDs	

## RTC Atlas 712G

Polled - Black

Black Purebred PB



Atlas is a tremendous breeding bull and was the #2 sire for registrations last year. He is certainly a calving ease bull and is recommended for heifers. Atlas will increase the performance in your calf crop.

MakeUp: 99.9% GV | 0.1% XX

Adj BW	Adj WW	Adj YW	Scr	Frame
81	795	1310	37.1	6.6

POLLED MIDNIGHT  
COCOA 35C  
MISS KAISER 449Y  
BENNETT PREMIER Z104  
414D  
NUGGETTE 124A

AMGV 580562 Semen: \$ 20

Born: 2/20/1997

Igenity: Tenderness/Docility - / 8

Defects AMF-CAF-DDF-NHF-OSF

CED	BW	WW	YW	MK	TM	CEM	HP	PG30	Stay	Doc	DMI	YG	CW	CREA	Marb	Cfat	ADG	RFI	\$Cow	FPI	EPI
13	-2.1	61	81	16	47	10	4.92	-3.90	3	8	-0.008	-0.31	8	0.50	0.08	-0.06	-0.064	0.009	36.25	69.84	41.28
0.87	0.95	0.94	0.93	0.91	-	0.83	0.90	0.88	0.62	0.75	0.40	0.54	0.77	0.72	0.66	0.53	0.36	0.32	03/10/2020	EPDs	

## MLLC M/L Advantage

Homo Polled - Homo Black

Black Purebred PB

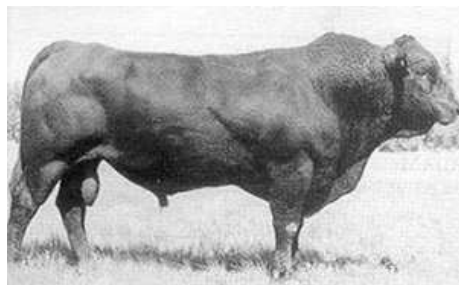

A 10-Star Trait Sire and Gelbvieh breed Trait Leader for Marbling, Carcass Value, Feedlot Merit, Stayability, & Daughter's Calving Ease. Homozygous black, homozygous polled. Rock solid EPD's across the board, and will add dollars to your calves. An older bull proven heavily to excel in calving ease, growth, pregnancy score and great carcass.

MakeUp: 99.9% GV | 0.1% XX

Adj BW	Adj WW	Adj YW	Scr	Frame
91	-	1043	-	-

VIRGINIAN  
BENNETT PREMIER Z104  
GARST COW R9599  
TOM HORN  
CEDAR TOP'S PERFECTA  
863X

AMGV 375086 Semen: \$ 20

Born: 3/19/1993

Igenity: Tenderness/Docility - / 6

Defects AMF-NHF

CED	BW	WW	YW	MK	TM	CEM	HP	PG30	Stay	Doc	DMI	YG	CW	CREA	Marb	Cfat	ADG	RFI	\$Cow	FPI	EPI
14	-0.5	57	89	21	50	8	4.43	3.05	21	6	0.038	-0.19	22	0.56	0.40	-0.03	0.047	-0.010	139.31	74.59	117.39
0.81	0.92	0.90	0.89	0.86	-	0.77	0.86	0.84	0.60	0.66	0.40	0.55	0.74	0.72	0.60	0.57	0.37	0.34	03/10/2020	EPDs	

## TLR Cocoa 35C

Polled - Hetero Black

Black Purebred PB



Cocoa has continued to be popular in the quality Gelbvieh produced. The 1995 NWSS National Champion Bull has proven to have calving ease, great growth and add eye appeal to any program. This highly proven bull sires muscle, style and correctness. An older bull with traits for carcass along with the extra growth.

MakeUp: 99.9% GV | 0.1% XX

Adj BW	Adj WW	Adj YW	Scr	Frame
89	842	1356	38.5	6.8

TRAITMAKER  
POLLED MIDNIGHT  
411S  
KAISER  
MISS KAISER 449Y  
MS WITCHCRAFT 37W ET

AMGV 405990 Semen: \$ 15

Born: 3/1/1993

Igenity: Tenderness/Docility - / 1

Defects AMF-CAF-DDF-NHF-OSF

CED	BW	WW	YW	MK	TM	CEM	HP	PG30	Stay	Doc	DMI	YG	CW	CREA	Marb	Cfat	ADG	RFI	\$Cow	FPI	EPI
8	0.9	72	106	16	52	8	7.96	0.65	10	13	-0.034	-0.24	27	0.60	0.13	-0.05	-0.088	-0.002	83.37	72.43	53.31
0.83	0.95	0.93	0.93	0.91	-	0.84	0.91	0.90	0.66	0.82	0.52	0.55	0.77	0.76	0.68	0.55	0.48	0.44	03/10/2020	EPDs	



## Black Balancer 63

MakeUp: 68.8% GV | 31.3% AN

Adj BW	Adj WW	Adj YW	Scr	Frame
87	796	1392	36.7	-

DANELL TD CHICO LOCO 28Y  
**DANELL TORO 31A**  
MONARCH SANDY PRIDE P064  
DANELL MONTANA INFUSION  
**DANELL MOONBEAM 20Z**  
DANELL MOONDANCER 24X

## Homo Polled - Homo Black

Torrid is a homozygous-polled, homozygous black Gelbvieh Balancer calving-ease sire on a moderate frame with CED in the Top 20%, CEM in the Top 25%, YW in the Top 30%, PG30 in the Top 5%, CW and Marbling in the Top 15%, FPI in the Top 20%, and a Tenderness score of 9! Torrid's dam is a beautifully uddered mama cow with great feet and a good disposition that (on five calves) averaged a 113 WW ratio and a 101 YW ratio! Her own performance shows a 78# birthweight (97 BW ratio) with a 103 WW ratio and a 110 YW ratio! His maternal great granddam is still producing outstanding seedstock for us at 13 years old with a heifer-perfect udder! Torrid's sire has proven himself in our herd as a great heifer bull

## JOB Danell Torrid 40G



**NEW!**

CED	BW	WW	YW	MK	TM	CEM	HP	PG30	Stay	Doc	DMI	YG	CW	CREA	Marb	Cfat	ADG	RFI	\$Cow	FPI	EPI
15	-0.4	64	102	16	49	8	4.07	2.90	13	11		0.03	38	0.39	0.59	0.01			-	82.32	
0.39	0.48	0.45	0.46	0.39	-	0.20	0.13	0.11	0.22	0.14		0.34	0.43	0.40	0.39	0.35			03/24/2020	EPDs	

**AMGV 1446271** Semen: \$ 30

Born: 2/19/2019

Igenity: Tenderness/Docility - 9 / 1

Defects PMeIF-DDF-NHF-OSF

## Black Balancer 50

MakeUp: 50% GV | 50% AN

Adj BW	Adj WW	Adj YW	Scr	Frame
70	-	932	-	-

CAROLINA LEVERAGE 3214A  
**CHIEF JUSTICE C205**  
MISS FORTUNE U490  
MYTTY IN FOCUS  
**WHITE ROCK PRIDE U 217**  
WHITE ROCK PRIDE U 244

## Homo Polled - Homo Black

OVER For Justice 217F is a Homo Black Homo Polled calving ease prospect that charts a CED in the top 2%. This smooth made attractive bull is more than just a calving ease option, he's a larger outlined bull that offers marbling and breed leading FPI. This is a sound, free moving individual from a time tested cow. Maternal sisters to 217F have been super producers.

## OGSG Over For Justice 217F



**NEW!**

CED	BW	WW	YW	MK	TM	CEM	HP	PG30	Stay	Doc	DMI	YG	CW	CREA	Marb	Cfat	ADG	RFI	\$Cow	FPI	EPI
19	-2.1	62	97	20	51	11	7.41	0.09	16	18		-0.06	27	0.35	0.53	-0.01			-	83.24	
0.43	0.51	0.49	0.50	0.40	-	0.21	0.05	0.01	0.22	0.36		0.33	0.42	0.39	0.32	0.34			03/10/2020	EPDs	

**AMGV 1464350** Semen: \$ 25

Born: 9/6/2018

Igenity: Tenderness/Docility - / 1

Defects AMF-PMeIF-DDF-NHF-OSF

## Black Balancer 75

MakeUp: 73.4% GV | 20.3% AN | 6.3% AR

Adj BW	Adj WW	Adj YW	Scr	Frame
88	736	1266	36.5	-

3G EXCELLENCE 063X  
**3G ZIP LINE 266Z**  
3G COWGIRL WINNIFRED 982  
WHITE LIGHTNING 151  
**YOUR LIGHTNING 16Y**  
MS SLEEPY 193R 8266U

## Homo Polled - Black

Homo Polled 2020 Res. Nat'l Champion Gelbvieh Bull who has been admired by all who have seen him in the pasture and the show ring. A bull that was shown with success with a functional set to his hind leg. His attractive design, strong top line, big hip, extra bone, and a neck and front 1/3 that is hard to find make him a unique breeding piece. From one of the favorite cow families on the place.

## OVER Final Line 16F



**NEW!**

CED	BW	WW	YW	MK	TM	CEM	HP	PG30	Stay	Doc	DMI	YG	CW	CREA	Marb	Cfat	ADG	RFI	\$Cow	FPI	EPI
13	-0.9	61	86	10	40	9	5.96	1.38	15	13		-0.18	17	0.56	0.09	-0.01			-	67.50	
0.40	0.47	0.44	0.44	0.39	-	0.19	0.07	0.05	0.20	0.31		0.33	0.41	0.39	0.37	0.34			03/10/2020	EPDs	

**AMGV 1426307** Semen: \$ 30

Born: 4/11/2018

Igenity: Tenderness/Docility - 6 / 1

Defects AMF-PMeIF-DDF-NHF-OSF

## Black Balancer 38

MakeUp: 42.188% GV | 57.813% AN

Adj BW	Adj WW	Adj YW	Scr	Frame
88	665	1295	42.6	-

CONNEALY EARNAN 076E  
**BROOKING BANK NOTE 4040**  
E A ROSE 918  
BENNETT U271  
**MS U271 3048A ET**  
MS MATRON 802U

## Homo Polled - Homo Black

An exciting herdsire at Warner Beef Genetics. Sired by Brookings Bank Note and out of a full sister to DLW Alumni 7513A and DLW New Frontier 33A. Calves are born easily and have tremendous early growth.

## DLW TPG E-Trade 1032F

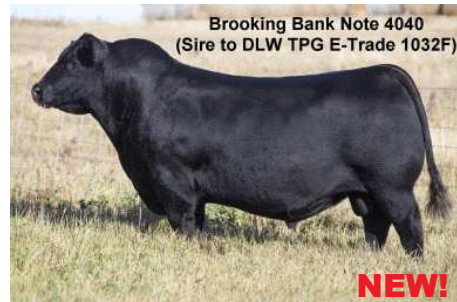

**NEW!**

CED	BW	WW	YW	MK	TM	CEM	HP	PG30	Stay	Doc	DMI	YG	CW	CREA	Marb	Cfat	ADG	RFI	\$Cow	FPI	EPI
10	0.7	73	110	11	47	6	9.76	0.40	13	11		-0.03	51	0.70	0.54	0.01			-	82.78	
0.41	0.47	0.46	0.46	0.43	-	0.27	0.14	0.01	0.23	0.40		0.37	0.47	0.46	0.42	0.36			03/31/2020	EPDs	

**AMGV 1438992** Semen: \$ 25

Born: 2/15/2018

Igenity: Tenderness/Docility - 4 / 1

Defects AMF-PMeIF-DDF-NHF-OSF

## GGGE 3G Fort Apache 835F

Homo Polled - Homo Black



3G Fort Apache 835F is a dynamic combination of performance, phenotype and pedigree. On the topside he is by the heavily used AI sire and 2014 National Champion Gelbvieh Bull 3G Zipline 266Z and his beautiful uddered, moderate C-model dam is already proven herself as a consistent producer with her first two calves who ratioed at BW: 2@93 WW: 2@104 YW: 2@106 He has 7 traits that rank in the top 25% of the breed including WW & YW yet still offers the convenience traits of being Homo Polled with a quiet disposition, low birth weight, and double-digit Calving Ease EPD and as the bow on the package he was named the 2019 Reserve National Champion Gelbvieh Bull.

AMGV 1421976 Semen: \$ 30

Born: 2/14/2018

Igenity: Tenderness/Docility - 6 / 1

Defects AMF-PMelf-DDF-NHF-OSF

CED	BW	WW	YW	MK	TM	CEM	HP	PG30	Stay	Doc	DMI	YG	CW	CREA	Marb	Cfat	ADG	RFI	\$Cow	FPI	EPI
17	-1.6	68	100	10	44	10	6.07	0.81	12	14		-0.01	30	0.50	0.37	0.03			-	79.70	
0.42	0.50	0.48	0.48	0.41	-	0.23	0.07	0.05	0.23	0.26		0.36	0.46	0.45	0.41	0.34			03/10/2020	EPDs	

## Black Balancer 70%

MakeUp: 70.3% GV | 26.6% AN | 3.1% LM

Adj BW	Adj WW	Adj YW	Scr	Frame
70	901	1282	37.1	-

3G EXCELLENCE 063X

3G ZIP LINE 266Z

3G COWGIRL WINNIFRED 982

3G AGUSTUS 317A

3G COWGIRL CARLA 547C

3G COWGIRL ADDIE 349A

## GCC Full Torque 8142F ET

Homo Polled - Homo Black



A stunning specimen produced out of two of the breeds best in Carolina Leverage 3214A and DLW Matron 802U. Torque's epd strength is second to none in both maternal and carcass traits. These coupled with Torque's own personal performance prove his worth whether you want to use him to make purebreds or balancers. Expect fast growing bulls and phenomenal, keeping kind females from this bull!

AMGV 1419915 Semen: \$ 30

Born: 2/13/2018

Igenity: Tenderness/Docility - 3 / 1

Defects AMF-PMelf-DDF-NHF-OSF

CED	BW	WW	YW	MK	TM	CEM	HP	PG30	Stay	Doc	DMI	YG	CW	CREA	Marb	Cfat	ADG	RFI	\$Cow	FPI	EPI
12	0.6	78	118	25	64	8	15.03	0.69	12	14	0.044	-0.25	31	0.89	0.45	-0.02	0.043	-0.023	105.18	86.73	143.96
0.42	0.49	0.48	0.48	0.45	-	0.27	0.22	0.16	0.25	0.36	0.16	0.36	0.46	0.44	0.40	0.35	0.15	0.14	03/10/2020	EPDs	

## Black Balancer 75%

MakeUp: 77.7% GV | 21.9% AN | 0.1% AR | 0.3% XX

Adj BW	Adj WW	Adj YW	Scr	Frame
79	730	1168	37.7	-

LAZY TV SAM U451

CAROLINA LEVERAGE 3214A

BELLE OF THE BALL 1309Y

MR KINGSTON 106P

MS MATRON 802U

MISS RT 338 703S ET

## DLW Fox News 020F

Homo Polled - Homo Black



DLW Fox News 020F- An outstanding homozygous black, homozygous polled 43% Balancer bull that hits all the targets for phenotype, pedigree strength, and genetic merit. The lead bull in Warner Beef Genetics' Champion Pen of 5 bulls in Denver. Appreciated by all for his completeness and structural correctness. Fox News is the fair and balanced bull that offers maternal strength with a Stayability epd in the top 2% of the breed and \$Cow in the top 4%.

AMGV 1430199 Semen: \$ 30

Born: 2/1/2018

Igenity: Tenderness/Docility - 4 / 1

Defects AMF-PMelf-DDF-NHF-OSF

CED	BW	WW	YW	MK	TM	CEM	HP	PG30	Stay	Doc	DMI	YG	CW	CREA	Marb	Cfat	ADG	RFI	\$Cow	FPI	EPI
12	-1.3	59	96	21	51	8	6.57	1.49	19	14	0.002	0.04	26	0.36	0.43	0.03	0.063	0.031	124.74	76.15	139.40
0.39	0.48	0.45	0.46	0.38	-	0.19	0.13	0.01	0.21	0.32	0.07	0.32	0.43	0.41	0.38	0.30	0.07	0.06	03/10/2020	EPDs	

## Black Balancer 43%

MakeUp: 43% GV | 56.3% AN | 0.8% XX

Adj BW	Adj WW	Adj YW	Scr	Frame
77	604	1141	40.2	-

3G SMOKE N' MIRRORS

COPPERFIELD ET

RAZZMATAZZ ET

TENDERLOIN N407

MISS TENDERLOIN 020X

HYPNOTIQ

## Tau Mr EZ Money 62F ET

Polled - Homo Black



Homo Black and Homo Polled. Standout of the Taubenheim calf crop and lead bull in their outstanding pen of bulls. 62F is an outcross to many popular bloodlines and is backed by an elite cow family at Taubenheim's. 62F's dam and grandam are both donor cows and have proven themselves with outstanding progeny to both commercial and seedstock breeders alike. A tremendous balance of EPD's and should breed the same. Numerous progeny to be born in April and May so stay tuned for progeny reports. We expect added muscle and quality structure. Use this bull for an outcross balanced trait sire to your program.

AMGV 1429354 Semen: \$ 20

Born: 1/22/2018

Igenity: Tenderness/Docility - / 1

Defects -

CED	BW	WW	YW	MK	TM	CEM	HP	PG30	Stay	Doc	DMI	YG	CW	CREA	Marb	Cfat	ADG	RFI	\$Cow	FPI	EPI
13	-0.8	64	98	11	43	7	1.02	1.83	14	12		-0.11	24	0.67	0.20	0.02			-	72.21	
0.24	0.28	0.29	0.29	0.24	-	0.19	0.07	0.01	0.09	0.17		0.26	0.33	0.31	0.28	0.25			03/10/2020	EPDs	

## Black Balancer 38%

MakeUp: 37.5% GV | 56.3% AN | 6.3% LM

Adj BW	Adj WW	Adj YW	Scr	Frame
87	734	1256	39.6	-

DUFF BASIC INSTINCT 6501

3G EZ MONEY 209Z

3G COWGIRL PEBBLES 430P

TC GRIDIRON 782

MISS GRIDIRON 131Y

MISS GUNNISON 106R 8101U



## Black Balancer 50

MakeUp: 50% GV | 31.3% AN |  
18.8% AR

Adj BW	Adj WW	Adj YW	Scr	Frame
86	-	1374	-	-

SITZ UPWARD 307R  
SGRI JACKED UP Z704  
X003  
POST ROCK SILVER 233U1  
JEWEL  
7220T

## Polled - Black

Jack Pot is 50% balancer out of our newest Donor Female CCRK Jewel 1243Y. As a calf earned division champion honors at Jr. Nationals and Cow/calf Champion at the Iowa State Fair. He was the Reserve Champion Balancer Bull at the 2019 Jr. Nationals and a Division Champion at the Iowa State Fair. He is a Big hipped long bodied bull that should produce awesome females.

## CCRK Jackpot 8227F



CED	BW	WW	YW	MK	TM	CEM	HP	PG30	Stay	Doc	DMI	YG	CW	CREA	Marb	Cfat	ADG	RFI	\$Cow	FPI	EPI
14	-0.6	67	104	20	54	8	2.06	1.60	15	12		-0.07	33	0.48	0.17	-0.01			-	74.29	
0.37	0.43	0.42	0.42	0.39	-	0.20	0.06	0.01	0.23	0.34		0.32	0.41	0.40	0.34	0.32			03/10/2020	EPDs	

**AMGV 1418649** Semen: \$ 30  
Born: 1/12/2018  
Igenity: Tenderness/Docility - 4 / 1  
Defects: AMF-PMelf-DDF-NHF-OSF

## Black Balancer 75

MakeUp: 75% GV | 25% AN

Adj BW	Adj WW	Adj YW	Scr	Frame
73	-	1301	-	-

CAROLINA LEVERAGE 3214A  
KAT NAPPER D26  
BLOSSOM Y26  
A A R TEN X 7008 S A  
MISS FORTUNE C49 ET  
MISS FORTUNE U490

## Homo Polled - Homo Black

The High Selling Balancer Bull from the 2019 Building A Legacy Bull Sale.

The Kat's trademarks are power, eye appeal and uncommon athleticism.

A royal pedigree as the grandson of breed legends, Carolina Leverage and Fortune U490

## DLGO MC Big Kat F1



CED	BW	WW	YW	MK	TM	CEM	HP	PG30	Stay	Doc	DMI	YG	CW	CREA	Marb	Cfat	ADG	RFI	\$Cow	FPI	EPI
13	0.4	74	111	16	53	8	9.43	0.72	16	14		-0.12	37	0.60	0.35	-0.02			-	81.13	
0.38	0.44	0.42	0.42	0.38	-	0.19	0.01	0.01	0.23	0.35		0.33	0.42	0.39	0.33	0.35			03/10/2020	EPDs	

**AMGV 1406286** Semen: \$ 30  
Born: 1/10/2018  
Igenity: Tenderness/Docility - 1 / 1  
Defects: AMF-PMelf-DDF-NHF-OSF

## Black Balancer 50

MakeUp: 54.7% GV | 45.3% AN

Adj BW	Adj WW	Adj YW	Scr	Frame
88	-	987	-	-

S A V FINAL ANSWER 0035  
EGL LIFELINE B101  
ESTELLE X014  
CTR SANDHILLS 0065X  
TPG MS MATRON 503C ET  
MS MATRON 802U

## Polled - Homo Black

Homo Black and Homo Polled. As royalty bred as you can get and numbers to match. Sired by the great calving sire bull Lifeline, maternal sire the "do everything right Sandhills" and behind that the "dam of elite herdbulls 802". 7756's dam is as elite a female as you can find and to see this bull he is as impressive as you can find for quality. Early progeny reports indicate he will be a heifer bull and still sire the right kind that grow. 7756's EPD's are elite with CED (30%), WW (10%), YW (15%), HP (3%) and DOC (15%). Use this bull for calving ease with growth but better yet he will sire market topping cattle whatever avenue you choose to market.

## CTR Lifeline 7756E



CED	BW	WW	YW	MK	TM	CEM	HP	PG30	Stay	Doc	DMI	YG	CW	CREA	Marb	Cfat	ADG	RFI	\$Cow	FPI	EPI
15	0.4	73	109	12	49	6	10.14	1.10	16	13	0.041	-0.10	24	0.50	0.41	0.00	0.031	-0.006	117.41	81.87	126.50
0.38	0.44	0.44	0.44	0.41	-	0.22	0.08	0.01	0.24	0.36	0.08	0.35	0.44	0.42	0.39	0.35	0.07	0.06	03/10/2020	EPDs	

**AMGV 1430813** Semen: \$ 30  
Born: 5/3/2017  
Igenity: Tenderness/Docility - / 1  
Defects -

## Black Balancer 50

MakeUp: 50% GV | 50% AN

Adj BW	Adj WW	Adj YW	Scr	Frame
90	-	-	-	-

S A V FINAL ANSWER 0035  
EGL LIFELINE B101  
ESTELLE X014  
EGL FREEDOM 5203  
EVELYNN U426  
EVELYN R313

## Polled - Black

- Featured high-selling bull in 2018 Eagle Pass Sale to Grund Beef Genetics

- Lead off bull in 2018 Balancer® Grand Champion Pen of 5

- Next generation son of the popular EGL Lifeline B101 bull.

Significantly improves carcass traits, while stacking the maternal superiority of the Evelynnn cow family

## EGL Empire E062



CED	BW	WW	YW	MK	TM	CEM	HP	PG30	Stay	Doc	DMI	YG	CW	CREA	Marb	Cfat	ADG	RFI	\$Cow	FPI	EPI
13	-1.2	62	95	21	52	7	13.50	-1.43	14	14	0.057	-0.05	26	0.23	0.50	-0.02	0.004	0.024	105.29	79.72	92.75
0.49	0.58	0.55	0.55	0.43	-	0.28	0.19	0.07	0.24	0.36	0.14	0.38	0.49	0.47	0.41	0.39	0.23	0.18	03/10/2020	EPDs	

**AMGV 1402523** Semen: \$ 25  
Born: 2/10/2017  
Igenity: Tenderness/Docility - 7 / 1  
Defects: AMF-PMelf-DDF-NHF-OSF

## JRI Scale Buster 164E2

Polled - Black

Black Balancer 50%



2018 National Champion Balancer Pen of 3 member and Runner-up  
2018 People's Choice Balancer Futurity Bull.  
16.6 square inch yearling ribeye/4.4 IMF/0.34 RF  
Nursed an awesome second calf heifer with a super teat and udder  
system coupled with a 107 weaning weight/111 yearling weight ratio.  
Honored Dam of Merit grandam and Dam of Distinction Grandams'.

MakeUp: 50% GV | 50% AN

Adj BW	Adj WW	Adj YW	Scr	Frame
88	772	1380	39.9	5.7

BASIN PAYWEIGHT 006S  
BASIN PAYWEIGHT 1682  
21AR O LASS 7017  
SUPER DUTY 9Y53  
MS DYNASTY 164B6  
MS CHOCOLATE KISS 164Y5

AMGV 1386376 Semen: \$ 25

Born: 1/30/2017

Igenity: Tenderness/Docility - / 1

Defects AMF-DDF-NHF-OSF

CED	BW	WW	YW	MK	TM	CEM	HP	PG30	Stay	Doc	DMI	YG	CW	CREA	Marb	Cfat	ADG	RFI	\$Cow	FPI	EPI
16	-0.1	71	113	13	49	8	8.01	-1.58	10	10		0.12	46	0.37	0.44	0.03			-	81.90	
0.46	0.53	0.50	0.51	0.45	-	0.29	0.14	0.08	0.25	0.41		0.38	0.49	0.48	0.43	0.38			03/10/2020	EPDs	

## XXB Battle Cry 116E

Homo Polled - Homo Black

Black Balancer 38%



XXB Battle Cry was the lead bull in JJ Boehlers NWSS Pen of three in  
2018. Two time champion bull Nebraska State Fair. Reserve National  
Champion Balancer Bull 2020 National Western Stockshow. Maternal  
brother was 2015 Reserve National Champion Balancer Bull and sold to  
Severson Land & Cattle, Canada.

MakeUp: 41.406% GV | 56.25% AN | 2.344% XX

Adj BW	Adj WW	Adj YW	Scr	Frame
88	-	1355	-	-

DAMERON FIRST CLASS  
COLBURN PRIMO 5153  
SILVEIRAS SARAS DREAM 1339  
WINGMAN 639T ET  
MISS WINGMAN 116Y  
FRILLS L22 ET

AMGV 1381443 Semen: \$ 30

Born: 1/23/2017

Igenity: Tenderness/Docility - 5 / 1

Defects AMF-PMelf-DDF-NHF-OSF

CED	BW	WW	YW	MK	TM	CEM	HP	PG30	Stay	Doc	DMI	YG	CW	CREA	Marb	Cfat	ADG	RFI	\$Cow	FPI	EPI
13	1.5	66	100	16	49	9	-0.59	0.02	14	12		-0.03	40	0.59	0.35	0.01			-	74.11	
0.44	0.51	0.48	0.48	0.41	-	0.23	0.01	0.01	0.20	0.37		0.36	0.46	0.45	0.41	0.35			03/31/2020	EPDs	

## XXB Primo 541E ET

Polled - Black

Black Balancer 25%



Supreme Champion Bull (over all breeds) at the 2018 Nebraska  
Classic.  
Primo 541E's incredible dam, PRTY Partisover Julia 7130S ET, has  
produced back to back Supreme Champion Bulls at the Nebraska  
Classic.  
Backed by one of the all time revenue generating females in the  
breed...JBOB Miss 92C.

MakeUp: 25% GV | 75% AN

Adj BW	Adj WW	Adj YW	Scr	Frame
88	697	1172	39.0	-

DAMERON FIRST CLASS  
COLBURN PRIMO 5153  
SILVEIRAS SARAS DREAM 1339  
S A V 8180 TRAVELER 004  
PARTISOVER JULIA 7130S ET  
2417J ET

AMGV 1381446 Semen: \$ 20

Born: 1/23/2017

Igenity: Tenderness/Docility - / 7

Defects DDF-NHF-OSF

CED	BW	WW	YW	MK	TM	CEM	HP	PG30	Stay	Doc	DMI	YG	CW	CREA	Marb	Cfat	ADG	RFI	\$Cow	FPI	EPI
10	-0.5	55	81	25	53	6	0.97	-0.22	16	7		-0.13	17	0.52	0.38	0.00			-	71.51	
0.45	0.51	0.50	0.50	0.43	-	0.26	0.01	0.01	0.22	0.38		0.37	0.48	0.46	0.43	0.38			03/10/2020	EPDs	

## JKGF Civil War E92

Homo Polled - Homo Black

Black Balancer 50%



Civil War shattered performance records for J&K Farms with an 844  
pound 205 day weight, 1,463 365 day weight including a 68 pound  
birth weight.

MakeUp: 50% GV | 50% AN

Adj BW	Adj WW	Adj YW	Scr	Frame
71	-	1463	-	-

A A R TEN X 7008 S A  
V A R DISCOVERY 2240  
DEER VALLEY RITA 0308  
BLACK IMPACT 3960N  
LOTTIE C92  
LOTTIE Y92

AMGV 1386499 Semen: \$ 35

Born: 1/8/2017

Igenity: Tenderness/Docility - / 1

Defects AMF-PMelf-DDF-NHF-OSF

CED	BW	WW	YW	MK	TM	CEM	HP	PG30	Stay	Doc	DMI	YG	CW	CREA	Marb	Cfat	ADG	RFI	\$Cow	FPI	EPI
18	0.7	87	139	8	52	10	6.09	1.15	16	15	0.118	-0.07	53	0.74	0.69	-0.01	0.072	-0.027	115.79	97.81	176.48
0.49	0.60	0.54	0.54	0.44	-	0.29	0.09	0.05	0.24	0.45	0.15	0.39	0.50	0.46	0.40	0.42	0.24	0.18	03/10/2020	EPDs	



## Black Balancer 50

MakeUp: 50% GV | 50% AN

Adj BW	Adj WW	Adj YW	Scr	Frame
68	-	1106	-	-

S A V FINAL ANSWER 0035  
**CONNELLY ANSWER 7304**  
HALLEY OF CONANGA 574  
CAROLINA CPR  
**198L**  
CEDAR TOP'S 344C

## Polled - Black

Black and Homo Polled. Maternal excellence would best describe this bull. Dam is the great 198L and sired by the female maker Answer 7304. Progeny exhibit moderate frame and added base width these cattle will fit lower input environments. Although not a heifer bull but 6809 will lower birth weights with excellent calving ease and make the right kind as well as any bull you can find to use. Add this bull to your program for top shelf females and bulls the the commercial cowman desires.

## CTR Answer 6809D ET

Photo  
not  
Available

**NEW!**

CED	BW	WW	YW	MK	TM	CEM	HP	PG30	Stay	Doc	DMI	YG	CW	CREA	Marb	Cfat	ADG	RFI	\$Cow	FPI	EPI
16	0.1	59	88	19	49	9	1.47	0.87	15	12	-0.001	0.02	16	0.01	0.31	0.00	-0.045	0.006	97.02	71.90	59.62
0.49	0.60	0.56	0.55	0.46	-	0.29	0.16	0.14	0.22	0.40	0.23	0.37	0.49	0.45	0.40	0.38	0.29	0.21	03/10/2020 EPDs		

**AMGV 1405804** Semen: \$ 30  
Born: 10/10/2016  
Igenity: Tenderness/Docility - 6 / 1  
Defects AMF-PMelf-DDF-NHF-OSF

## Black Balancer 50

MakeUp: 50% GV | 50% AN

Adj BW	Adj WW	Adj YW	Scr	Frame
64	679	1201	36.1	5.6

CONNELLY TRUSTMARK  
**BENNETT Y504**  
MISS FORTUNE U490  
CONNELLY TRUSTMARK  
**MISS TRUSTMARK W646**  
MISS LANDMARK R518

## Polled - Homo Black

Homozygous Black Polled Balancer

## KCF Bennett D922



**NEW!**

CED	BW	WW	YW	MK	TM	CEM	HP	PG30	Stay	Doc	DMI	YG	CW	CREA	Marb	Cfat	ADG	RFI	\$Cow	FPI	EPI
16	-2.1	68	108	21	54	9	3.97	-0.60	18	18		-0.23	44	0.96	0.63	-0.03			-	89.52	
0.44	0.52	0.49	0.51	0.43	-	0.25	0.08	0.05	0.23	0.21		0.37	0.48	0.45	0.43	0.38			03/10/2020 EPDs		

**AMGV 1391240** Semen: \$ 30  
Born: 9/12/2016  
Igenity: Tenderness/Docility - / 1  
Defects -

## Black Balancer 50

MakeUp: 50% GV | 50% AN

Adj BW	Adj WW	Adj YW	Scr	Frame
55	-	1227	-	-

KOUPALS B&AMP;B IDENTITY  
**MUSGRAVE AVIATOR**  
MCATL FOREVER LADY 1429-13  
CAROLINA FORTUNE 2564JET  
**MISS FORTUNE U490**  
MISS LANDMARK R352

## Homo Polled - Homo Black

Civil War shattered performance records for J&K Farms with an 844 pound 205 day weight, 1,463 365 day weight including a 68 pound birth weight.

His elite EPD profile features top 10% calving ease direct with top 5% (or better) rankings for weaning weight, yearling weight, marbling and feeder profit index

Top selling bull in the 2018 Genetic Power Bull Sale.

## JKGF Black Baron D126 ET



CED	BW	WW	YW	MK	TM	CEM	HP	PG30	Stay	Doc	DMI	YG	CW	CREA	Marb	Cfat	ADG	RFI	\$Cow	FPI	EPI
14	-0.6	66	104	19	52	10	5.69	1.76	20	11		-0.26	30	0.80	0.38	-0.03			-	79.71	
0.47	0.54	0.51	0.51	0.46	-	0.29	0.14	0.13	0.23	0.44		0.39	0.48	0.47	0.42	0.42			03/10/2020 EPDs		

**AMGV 1357986** Semen: \$ 30  
Born: 8/21/2016  
Igenity: Tenderness/Docility - / 1  
Defects AMF-PMelf-DDF-NHF-OSF

## Black Balancer 38

MakeUp: 37.5% GV | 62.5% AN

Adj BW	Adj WW	Adj YW	Scr	Frame
74	698	1233	*	5.4

HPR ROYAL BISMARCK 0504  
**BISMARCKS MR GOVENOR 2A**  
GOVENORS MISS TRISTA 13Y  
LAZY TV WATCHMAN W021  
**BTBR MS BLACK CROSS 2023**  
MS BLACK CROSS 7103

## Homo Polled - Black RC

The calving ease specialist coming from Bar T Bar Ranches in AZ. He is working very well on yearling heifers and cows as well. Sires more muscle shape in a moderate framed package. The first daughters have calved and are moderate, deep bodied females that are great mothers.

## BTBR Durant 6296D



**NEW!**

CED	BW	WW	YW	MK	TM	CEM	HP	PG30	Stay	Doc	DMI	YG	CW	CREA	Marb	Cfat	ADG	RFI	\$Cow	FPI	EPI
17	-2.1	70	101	13	47	10	5.35	8.04	16	12	-0.280	0.02	37	0.44	0.79	0.02	0.013	-0.203	117.18	92.07	142.02
0.47	0.56	0.53	0.53	0.42	-	0.24	0.18	0.12	0.21	0.14	0.40	0.36	0.47	0.45	0.39	0.34	0.41	0.31	03/31/2020 EPDs		

**AMGV 1352159** Semen: \$ 25  
Born: 3/25/2016  
Igenity: Tenderness/Docility - 6 / 1  
Defects -

## EGL Doc Holliday D100 ET

Polled - Black

Black Balancer 25%



New and up and coming sire at Eagle Pass. Combines two royal pedigrees in the 2012 National Champion Balancer Bull, EGL Roundup X777 and the 2011 National Champion Balancer Female, EGL Tessa W102. Progeny are massively stout, with a big hip and tons of expression. Top tier carcass traits are a bonus as well!

MakeUp: 30.5% GV | 68.8% AN | 0.8% XX

Adj BW	Adj WW	Adj YW	Scr	Frame
90	608	1117	36.2	5.7

NORTHERN DANCER U659  
ROUNDUP X777  
AMELIA P783  
TENDERLOIN N407  
TESSA W102  
EGL MISS IMPROVEMENT 3266

AMGV 1372764 Semen: \$ 40

Born: 3/5/2016

Igenity: Tenderness/Docility - 6 / 1

Defects DDF

CED	BW	WW	YW	MK	TM	CEM	HP	PG30	Stay	Doc	DMI	YG	CW	CREA	Marb	Cfat	ADG	RFI	\$Cow	FPI	EPI
6	2.9	64	110	24	56	4	6.65	1.29	13	13	0.076	-0.03	23	0.40	0.51	0.02	0.077	-0.031	90.55	75.15	154.69
0.45	0.57	0.56	0.56	0.45	-	0.27	0.20	0.14	0.26	0.16	0.18	0.37	0.48	0.46	0.43	0.37	0.26	0.21	03/10/2020	EPDs	

## XXB Classic 266D ET

Polled - Black

Black Balancer 25%



It would be hard to make one any nicer, very maternal, his replacements will be tremendous and again take note of the carcass numbers.

MakeUp: 25% GV | 25% AN | 50% AR

Adj BW	Adj WW	Adj YW	Scr	Frame
83	-	1327	-	-

RED SIX MILE SAKIC 832S  
PZC TMAS FIRESTORM 1800 ET  
GT CITA 4060  
S A V 8180 TRAVELER 004  
PARTISOVER JULIA 7130S ET  
2417J ET

AMGV 1357203 Semen: \$ 20

Born: 2/27/2016

Igenity: Tenderness/Docility - 4 / 1

Defects AMF-DDF-NHF-OSF

CED	BW	WW	YW	MK	TM	CEM	HP	PG30	Stay	Doc	DMI	YG	CW	CREA	Marb	Cfat	ADG	RFI	\$Cow	FPI	EPI
11	0.1	66	99	30	63	6	1.84	-0.93	16	17	-0.001	0.01	34	0.29	0.09	0.00	0.013	-0.007	99.95	70.19	109.03
0.48	0.62	0.60	0.60	0.45	-	0.26	0.06	0.06	0.25	0.38	0.06	0.37	0.49	0.45	0.45	0.38	0.18	0.12	03/10/2020	EPDs	

## RRAI Dura Max

Homo Polled - Homo Black

Black Balancer 50%



Calving ease with EXCEPTIONAL GROWTH and carcass in a structurally sound Homo Black and Homo Polled package.  
DURA MAX HAS IT ALL!!!

MakeUp: 50% GV | 50% AN

Adj BW	Adj WW	Adj YW	Scr	Frame
87	609	970	34.9	-

SS OBJECTIVE T510 OT26  
DBCC FINAL OBJECTIVE  
FHCC ELDORENE ERICA 3104  
LAZY TV SAM U451  
MISS BRIDGET 531B ET  
BLACK COCOA SUE

AMGV 1373379 Semen: \$ 25

Born: 2/25/2016

Igenity: Tenderness/Docility - 5 / 1

Defects AMF-DDF-NHF-OSF

CED	BW	WW	YW	MK	TM	CEM	HP	PG30	Stay	Doc	DMI	YG	CW	CREA	Marb	Cfat	ADG	RFI	\$Cow	FPI	EPI
12	0.4	69	107	18	53	6	5.98	3.19	10	11	0.065	-0.16	36	0.60	0.84	-0.03	0.044	0.065	81.35	90.80	131.47
0.39	0.43	0.43	0.43	0.42	-	0.23	0.11	0.09	0.25	0.37	0.17	0.35	0.45	0.43	0.41	0.35	0.16	0.16	03/10/2020	EPDs	

## EGL Game Changer D136

Homo Polled - Homo Black

Black Balancer 37%



- High seller in the 2017 Eagle Pass Sale to Post Rock and Twin Oak Gelbvieh
- A direct son of the Balancer® performance standout, Bennett Y6 and the great Eagle Pass matriarch and former national champion, EGL Evelynnn U426.
- Game Changer's freshman class of bulls were dominant sire groups in the 2019 Eagle Pass and Post Rock sales
- Use for added performance and carcass, keeping birth weight in check. Daughters should be good milking and easy fleshing with the cow power in Game Changer's pedigree
- Enrolled in 2019 AGA Scale and Rail Challenge

MakeUp: 37.5% GV | 62.5% AN

Adj BW	Adj WW	Adj YW	Scr	Frame
97	742	1419	38.9	5.8

K C F BENNETT ABSOLUTE  
BENNETT Y6  
MISS IN FOCUS W209  
EGL FREEDOM 5203  
EVELYNN U426  
EVELYN R313

AMGV 1372783 Semen: \$ 30

Born: 2/24/2016

Igenity: Tenderness/Docility - 8 / 1

Defects AMF-DDF-NHF-OSF

CED	BW	WW	YW	MK	TM	CEM	HP	PG30	Stay	Doc	DMI	YG	CW	CREA	Marb	Cfat	ADG	RFI	\$Cow	FPI	EPI
13	1.0	92	142	3	49	8	10.45	-1.20	7	10	0.041	-0.02	41	0.51	0.72	0.01	0.024	0.040	67.53	98.70	155.56
0.56	0.77	0.72	0.71	0.48	-	0.30	0.20	0.13	0.22	0.38	0.13	0.40	0.58	0.51	0.50	0.36	0.23	0.18	03/10/2020	EPDs	



## Black Balancer 50

MakeUp: 50% GV | 50% AN

Adj BW	Adj WW	Adj YW	Scr	Frame
92	792	1361	42.2	5.8

BASIN PAYWEIGHT 006S  
**BASIN PAYWEIGHT 1682**  
21AR O LASS 7017  
POP A TOP 197T83  
**CLEMENTINE 254Z8**  
MS EXTRA SUGAR 254N72 ET

## Polled - Homo Black

Probity was the 2017 people's choice Balancer bull futurity winning in Denver.

Many of his progeny have been shown and sold all across the country demanding astute cattlemen's attention.

He sired the 2020 Balancer Bull Futurity Champion who went on to be named the 2020 Grand Champion Balance bull at the NWSS in Denver. Probity's dam Clementine 254Z8 produced JRI Bottom Line 254G9 the 2020 Breeders Choice Purebred Bull Futurity winner. Needless to say she is quite a cow.

## Probity 254D28



CED	BW	WW	YW	MK	TM	CEM	HP	PG30	Stay	Doc	DMI	YG	CW	CREA	Marb	Cfat	ADG	RFI	\$Cow	FPI	EPI
16	-0.5	73	116	15	51	7	10.89	-2.50	10	14	0.139	0.23	48	0.18	0.43	0.05	0.098	-0.066	74.33	83.01	167.50
0.62	0.79	0.75	0.75	0.48	-	0.34	0.17	0.11	0.29	0.54	0.18	0.43	0.56	0.53	0.56	0.46	0.25	0.18	03/10/2020	EPDs	

**AMGV 1351990** Semen: \$ 25

Born: 2/10/2016

Igenity: Tenderness/Docility - 1 / 1

Defects AMF-DDF-NHF-OSF

## Black Balancer 50

MakeUp: 50% GV | 50% AN

Adj BW	Adj WW	Adj YW	Scr	Frame
80	893	1535	40.2	5.8

PA POWER TOOL 9108  
**PA FULL POWER 1208**  
PINE VIEW SQR RITA W091  
BENNETT LANDMARK J377  
**TYRA R044**  
FARAH

## Polled - Homo Black

The performance king, this bull will keep your feeder cattle "Dialed In" for market topping success! A direct son of the legendary performance cow, EGL Tyra R044, Dialed In adds growth, muscle, and carcass traits like few bulls in the industry can. Enrolled in the 2019 AGA Scale and Rail Challenge.

## EGL Dialed In D032 ET



CED	BW	WW	YW	MK	TM	CEM	HP	PG30	Stay	Doc	DMI	YG	CW	CREA	Marb	Cfat	ADG	RFI	\$Cow	FPI	EPI
7	2.4	89	132	13	58	0	2.24	-0.76	8	19	-0.033	-0.22	38	0.90	0.33	-0.02	0.009	-0.073	61.86	85.45	143.86
0.49	0.57	0.57	0.57	0.49	-	0.33	0.23	0.16	0.28	0.43	0.19	0.41	0.52	0.50	0.45	0.41	0.26	0.21	03/10/2020	EPDs	

**AMGV 1372727** Semen: \$ 25

Born: 2/3/2016

Igenity: Tenderness/Docility - 4 / 1

Defects -

## Black Balancer 75

MakeUp: 73.438% GV | 26.563% AN

Adj BW	Adj WW	Adj YW	Scr	Frame
79	794	1327	40.3	-

3G EXCELLENCE 063X  
**3G ZIP LINE 266Z**  
3G COWGIRL WINNIFRED 982  
3G SMOKE N' MIRRORS  
**3G COWGIRL UTOPIA 876U**  
3G COWGIRL FRECKLES 670F

## Polled - Black

3G Die Cast 637D is the 2018 National Champion Gelbvieh Bull that is sired by the two-time National Champion 3G Zip Line. He is a full brother to 3G Bootlegger 439B the 2015 Reserve National Gelbvieh Bull. In fact, Eldon Starr toured the 3G Ranch calf crop in the summer of 2016 and he commented Die Cast was his pick of the calves while still on the side of his 4-time Dam of Merit mother.

## 3G Die Cast 637D



CED	BW	WW	YW	MK	TM	CEM	HP	PG30	Stay	Doc	DMI	YG	CW	CREA	Marb	Cfat	ADG	RFI	\$Cow	FPI	EPI
8	1.6	75	107	5	43	5	9.33	0.77	16	9	-	-0.19	18	0.61	0.19	-0.01	-	-	-	73.57	-
0.47	0.60	0.54	0.53	0.42	-	0.24	0.14	0.12	0.21	0.37	-	0.35	0.45	0.45	0.43	0.33	-	-	03/10/2020	EPDs	

**AMGV 1354383** Semen: \$ 30

Born: 1/27/2016

Igenity: Tenderness/Docility - 4 / 9

Defects AMF-DDF-NHF-OSF

## Black Balancer 50

MakeUp: 50% GV | 50% AN

Adj BW	Adj WW	Adj YW	Scr	Frame
80	719	1282	40.3	5.3

CONNEALY CONSENSUS  
**CONNEALY CONSENSUS 7229**  
BLUE LILLY OF CONANGA 16  
POP A TOP 197T83  
**MS FORGETMEKNOT 254Z636ET**  
MS EXTRAEXPOSURE254L53 ET

## Homo Polled - Hetero Black

Described by many top cowmen as one of the most impressive young Balancer bulls in the breed! Brickyard was the top selling bull in Judd Ranch's 2017 bull sale. Brickyard offers you exceptional phenotype, wide spread birth to growth with an excellent foot and leg structure. His young dam stems from one of the all time great cow families in the breed with Brickyard's grandam, JRI Ms Extra Exposure 254L53, who has been honored 10 continuous years as a Dam of Merit/Dam of Distinction female.

## JRI Brickyard 254D236



CED	BW	WW	YW	MK	TM	CEM	HP	PG30	Stay	Doc	DMI	YG	CW	CREA	Marb	Cfat	ADG	RFI	\$Cow	FPI	EPI
12	-0.1	66	97	18	51	3	8.66	1.14	13	12	0.052	-0.03	22	0.39	0.57	0.01	0.018	-0.049	93.82	81.27	105.01
0.52	0.62	0.58	0.57	0.47	-	0.31	0.20	0.18	0.29	0.42	0.12	0.40	0.53	0.49	0.45	0.38	0.22	0.16	03/10/2020	EPDs	

**AMGV 1351682** Semen: \$ 25

Born: 1/25/2016

Igenity: Tenderness/Docility - / 1

Defects AMF-PMelf-DDF-NHF-OSF

## ADS Godfather 575C

Polled - Homo Black

Black Balancer 75%



Outstanding EPD profile for CE, BW, MK, TM, CEM, HP, PG30, Carcass and Intake Traits.  
Siring easy fleshing, moderate offspring with eye appeal.  
Excellent choice for spreading BW to WW without sacrificing maternal and carcass strength.

MakeUp: 75% GV | 25% AN

Adj BW	Adj WW	Adj YW	Scr	Frame
89	-	1040	-	-

DVA SCOUT 553  
LAZY TV WATCHMAN W021  
LAZY TV MS PETERBLT T309  
3303K ET  
JANELLE Y011 ET  
PHOENIX T029 ET

AMGV 1355452 Semen: \$ 30

Born: 8/29/2015

Igenity: Tenderness/Docility - / 1

Defects AMF-PMelf-CAF-DDF-NHF-OSF

CED	BW	WW	YW	MK	TM	CEM	HP	PG30	Stay	Doc	DMI	YG	CW	CREA	Marb	Cfat	ADG	RFI	\$Cow	FPI	EPI
20	-2.6	61	83	26	56	10	6.92	5.21	17	14	-0.039	-0.18	20	0.48	0.46	-0.03	-0.030	-0.076	122.74	82.09	68.94
0.55	0.66	0.57	0.56	0.48	-	0.31	0.22	0.13	0.28	0.41	0.19	0.37	0.49	0.46	0.39	0.37	0.27	0.23	03/10/2020	EPDs	

## CCMF Mr. Payweight 19C ET

Homo Polled - Homo Black

Black Balancer 38%

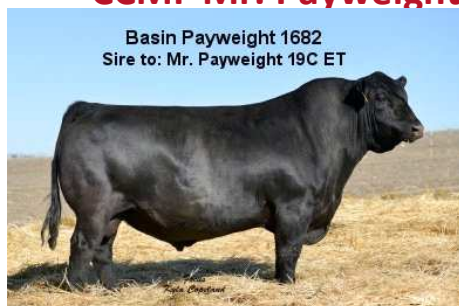

19C is a Homo Black Homo Polled ET son of the popular Basin Payweight 1682 sire. Early progeny are displaying exceptional growth backing up his phenomenal growth EPD's of WW (5%), YW (15%) and carcass weight top 3%. Carcass is just as impressive with marbling in the top 35%. The best part about 19C is that the progeny are standouts. They exhibit his impressive bone and foot with added muscle and length, coupled with added rib shape and body depth. 19C is possibly the most impressive balancer bull we have ever seen with extra virility and soundness. Use this top growth bull to add pounds to your bottom line and the structure to carry it well.

MakeUp: 37.5% GV | 62.5% AN

Adj BW	Adj WW	Adj YW	Scr	Frame
77	-	886	-	-

BASIN PAYWEIGHT 006S  
BASIN PAYWEIGHT 1682  
21AR O LASS 7017  
353R  
BEAS 1716Y  
6507S

AMGV 1344969 Semen: \$ 20

Born: 8/11/2015

Igenity: Tenderness/Docility - 1 / 1

Defects AMF-PMelf-DDF-NHF-OSF

CED	BW	WW	YW	MK	TM	CEM	HP	PG30	Stay	Doc	DMI	YG	CW	CREA	Marb	Cfat	ADG	RFI	\$Cow	FPI	EPI
9	2.0	79	115	15	54	6	6.45	-0.77	7	13		0.08	55	0.43	0.49	0.01			-	82.90	
0.48	0.56	0.55	0.54	0.44	-	0.27	0.16	0.08	0.25	0.39		0.37	0.49	0.45	0.38	0.39			03/10/2020	EPDs	

## C503 Young Gun

Homo Polled - Homo Black

Black Balancer BA



VLK C503 Young Gun was the 2017 Reserve National Champion Balancer bull and he's proving to be an equally impressive breeding bull as well. His first calf crop data at Post Rock of 99 BW 102WW indicates he's a low birth, high growth bull and our eyes tell us they have his eye appeal, rib shape, muscle and structural correctness to go with his impressive data.

MakeUp: 65.625% GV | 34.375% AN

Adj BW	Adj WW	Adj YW	Scr	Frame
87	-	1314	-	-

CTR SANDHILLS 0065X  
BGGGR GRAVITY 803A  
MS FRONTPAGE 803U  
CK CRAZY HORSE 138P  
BVLK X04 MONA LISA  
MS TY 6094S

AMGV 1329053 Semen: \$ 35

Born: 3/19/2015

Igenity: Tenderness/Docility - 6 / 9

Defects AMF-DDF-NHF

CED	BW	WW	YW	MK	TM	CEM	HP	PG30	Stay	Doc	DMI	YG	CW	CREA	Marb	Cfat	ADG	RFI	\$Cow	FPI	EPI
14	0.3	60	84	8	38	8	13.08	1.61	12	9	0.012	-0.02	24	0.38	0.31	0.02	0.006	-0.057	95.16	70.21	88.11
0.53	0.74	0.70	0.70	0.47	-	0.30	0.32	0.06	0.24	0.41	0.09	0.40	0.53	0.50	0.41	0.38	0.20	0.13	03/10/2020	EPDs	

## DLW Sand Trap ET

Polled - Homo Black

Black Balancer 63%



Homo Polled by birth right. Sand Trap is the lead bull in our National Champion Pen of 3 bulls in Denver. One of the highest quality Balancer bulls to sell anywhere in 2016. Out of a tremendous female that needs no introduction in Matron 802U! Sired by the great Sandhills bull that has proven his worth in the quality of progeny across the nation. This Homo Black herd bull will have heavy use across the country including here at Warner Beef. Don't miss an opportunity to own one of the best Balancer bulls out there. Herd Sire Candidate.

MakeUp: 59.4% GV | 40.6% AN

Adj BW	Adj WW	Adj YW	Scr	Frame
89	741	1445	39.1	-

SANDMAN 6523S  
CTR SANDHILLS 0065X  
7281T  
MR KINGSTON 106P  
MS MATRON 802U  
MISS RT 338 703S ET

AMGV 1334184 Semen: \$ 30

Born: 2/22/2015

Igenity: Tenderness/Docility - 3 / 1

Defects AMF-DDF-NHF-OSF

CED	BW	WW	YW	MK	TM	CEM	HP	PG30	Stay	Doc	DMI	YG	CW	CREA	Marb	Cfat	ADG	RFI	\$Cow	FPI	EPI
9	3.3	74	108	7	44	6	10.42	3.05	14	13	0.035	-0.11	42	0.74	0.38	0.00	0.029	0.008	106.79	75.93	125.45
0.53	0.67	0.65	0.65	0.48	-	0.30	0.28	0.19	0.29	0.40	0.15	0.40	0.51	0.49	0.45	0.43	0.24	0.18	03/10/2020	EPDs	



## Black Balancer 38

MakeUp: 37.5% GV | 62.5% AN

Adj BW	Adj WW	Adj YW	Scr	Frame
88	-	-	-	-

S A V 8180 TRAVELER 004  
**3G SMOKE N' MIRRORS**  
3G COWGIRL 351N  
CONNEALY FINAL PRODUCT  
**RAZZMATAZZ ET**  
PROMISES PROMISES 29L3

## Polled - Black

SEPT Copperfield C161- Homozygous polled, black 38% Balancer bull. The safe and sound herdsire that offers the cowman's kind in his progeny. Moderate Framed with added body length and extension sorts the progeny to the front end of every contemporary group. High selling sire group the last two years at Warner Beef Genetics were out of Copperfield and the feature bred heifers in the fall of 2018 were also sired by him.

## SEPT Copperfield ET



CED	BW	WW	YW	MK	TM	CEM	HP	PG30	Stay	Doc	DMI	YG	CW	CREA	Marb	Cfat	ADG	RFI	\$Cow	FPI	EPI
9	-0.8	56	91	27	55	4	9.65	0.72	20	15	-0.025	0.03	37	0.53	0.33	0.04	0.081	-0.064	132.06	70.88	148.56
0.57	0.70	0.67	0.67	0.44	-	0.30	0.33	0.10	0.25	0.39	0.15	0.38	0.50	0.47	0.46	0.36	0.24	0.18	03/10/2020 EPDs		

**AMGV 1323668** Semen: \$ 30  
Born: 2/7/2015  
Ignity: Tenderness/Docility - 4 / 1  
Defects AMF-DDF-NHF-OSF

## Black Balancer 38

MakeUp: 47.656% GV | 51.563% AN  
| 0.781% XX

Adj BW	Adj WW	Adj YW	Scr	Frame
88	-	1216	-	-

A A R TEN X 7008 S A  
**ASTEROID 039A**  
MIDDLE CREEK FORTUNE 2Y  
PREMIUM BALANCE 462Y  
**MS PREMIUM BALANCE 316A**  
MS FORESIGHT 702T

## Homo Polled - Homo Black

Exceptional EPD profile. Unbelievable deposition. Carcass-plus scan data & DNA. Awesome cow family.

## GRU John 316C



CED	BW	WW	YW	MK	TM	CEM	HP	PG30	Stay	Doc	DMI	YG	CW	CREA	Marb	Cfat	ADG	RFI	\$Cow	FPI	EPI
10	1.9	74	113	18	55	6	7.33	0.65	14	15	0.350	-0.21	41	0.82	0.66	-0.03	0.044	0.064	105.92	86.83	105.47
0.55	0.71	0.63	0.62	0.44	-	0.32	0.08	0.06	0.23	0.37	0.11	0.37	0.49	0.45	0.45	0.38	0.21	0.15	03/10/2020 EPDs		

**AMGV 1335221** Semen: \$ 30  
Born: 2/1/2015  
Ignity: Tenderness/Docility - 7 / 1  
Defects AMF-DDF-NHF-OSF

## Black Balancer 50

MakeUp: 56.25% GV | 43.75% AN

Adj BW	Adj WW	Adj YW	Scr	Frame
78	814	1396	41.7	-

MYTTY IN FOCUS  
**TAU MR IN FOCUS 22Z**  
MS GUNNISON 028X  
GUNNISON 106R  
**TAU MIA 363A**  
MS KRUGRRAND 130P 0122X

## Homo Polled - Homo Black

2016 National Champion Balancer Pen of 5 member and all time high seller Taubenhiem Gelbvieh.

Infinity sons are loaded with muscle mass, structural correctness and eye appeal to top sales.

His daughters are moderate, angular females with flawless phenotype.

## TAU Infinity 47C



CED	BW	WW	YW	MK	TM	CEM	HP	PG30	Stay	Doc	DMI	YG	CW	CREA	Marb	Cfat	ADG	RFI	\$Cow	FPI	EPI
12	1.0	69	107	27	61	6	-0.10	-0.62	19	13		-0.13	28	0.81	0.43	0.02			-	80.26	
0.57	0.74	0.69	0.68	0.45	-	0.31	0.08	0.05	0.24	0.15		0.37	0.53	0.48	0.47	0.30			03/10/2020 EPDs		

**AMGV 1319015** Semen: \$ 25  
Born: 1/28/2015  
Ignity: Tenderness/Docility - / 1  
Defects AMF-PMelf-DDF-NHF-OSF

## Black Balancer 50

MakeUp: 50% GV | 50% AN

Adj BW	Adj WW	Adj YW	Scr	Frame
79	784	1303	37.3	-

S A V FINAL ANSWER 0035  
**SANDPOINT BUTKUS X797**  
G A R GRID MAKER 4603  
BLACK IMPACT 3960N  
**LADYBUG A012**  
12U

## Homo Polled - Homo Black

The \$28,000 high selling Balancer Bull owned by Kittle Farms and Coach Mike Ditka, a member of the NFL Hall of Fame and Coach of the 1985 Super Bowl Champion Chicago Bears. Ditka C85 is a Sandpoint Butkus X797 son who is grand-sired by SAV Final Answer 0035 and Black Impact 3960N. Ditka is homozygous black, homozygous polled and ranks in the top 4% in the breed for 7 DNA-tested EPD traits, including top 1% overall for Calving Ease. \$1,000 per package if purchasing 40 units. If buyer purchases 40 unit package, he is locked in for the life of the bull at \$25 per unit on any quantity in the future.

## JKGF Ditka C85



CED	BW	WW	YW	MK	TM	CEM	HP	PG30	Stay	Doc	DMI	YG	CW	CREA	Marb	Cfat	ADG	RFI	\$Cow	FPI	EPI
14	0.1	87	132	8	51	8	9.80	-1.19	19	11	-0.096	-0.02	36	0.63	0.19	0.03	-0.005	0.051	127.33	84.02	141.59
0.69	0.84	0.80	0.80	0.51	-	0.41	0.36	0.05	0.23	0.67	0.13	0.43	0.57	0.57	0.51	0.40	0.23	0.15	03/10/2020 EPDs		

**AMGV 1322576** Semen: \$ 40  
Born: 1/26/2015  
Ignity: Tenderness/Docility - 5 / 1  
Defects AMF-DDF-NHF-OSF

## MCCA Capitol Hill 516C

Homo Polled - Homo Black

Black Balancer 25%



Incredible mass, substance and structural correctness. Excellent blend of calving ease, growth, maternal strength and carcass merit. Fertility plus 349 day annual calving interval on Capitol Hill's fourth calf dam who features superb teat/udder quality.

MakeUp: 25% GV | 75% AN

Adj BW	Adj WW	Adj YW	Scr	Frame
83	738	1274	38.9	-

S A V BISMARCK 5682  
**S A V BRILLIANCE 8077**  
 S A V BLACKCAP MAY 5270  
 B C C BUSHWACKER 41-93  
**YASMINE Y16**  
 TEQUILA ROSE

**AMGV 1310918 Semen: \$ 25**

Born: 1/25/2015

Igenity: Tenderness/Docility - 4 / 1

Defects AMF-DDF-NHF-OSF

CED	BW	WW	YW	MK	TM	CEM	HP	PG30	Stay	Doc	DMI	YG	CW	CREA	Marb	Cfat	ADG	RFI	\$Cow	FPI	EPI
15	-2.8	49	74	24	48	7	-0.01	3.46	13	13		0.04	25	0.29	0.31	0.03			-	69.42	
0.65	0.80	0.76	0.77	0.51	-	0.35	0.24	0.10	0.32	0.50		0.45	0.60	0.55	0.51	0.46			03/10/2020	EPDs	

## JRI Wow Factor 254C282

Homo Polled - Hetero Black

Black Balancer 50%



New spring 2016 listing. Incredible low birth to super growth spread...74# birth weight, 757# 205 day weight, 950# actual weaning weight off his first calf dam and 1,424# yearling weight. 17.3 square inch yearling ribeye. 5.14# ADG/145 gain test ratio. Dam of Merit grandam, multi-generation honored Dam of Distinction great grandams.

MakeUp: 50% GV | 50% AN

Adj BW	Adj WW	Adj YW	Scr	Frame
77	757	1424	40.8	5.7

SITZ TRAVELER 8180  
**S A V FINAL ANSWER 0035**  
 S A V EMULOUS 8145  
 TRUMP 270W13B  
**MS QUEENOFDIAMONDS 254A8**  
 MS AUTUM 254X72

**AMGV 1313702 Semen: \$ 25**

Born: 1/13/2015

Igenity: Tenderness/Docility - 4 / 1

Defects AMF-DDF-NHF-OSF

CED	BW	WW	YW	MK	TM	CEM	HP	PG30	Stay	Doc	DMI	YG	CW	CREA	Marb	Cfat	ADG	RFI	\$Cow	FPI	EPI
11	0.1	82	128	16	57	8	7.57	0.42	12	14	0.002	-0.06	42	0.75	0.28	0.02	-0.003	-0.016	90.61	84.22	128.52
0.61	0.74	0.71	0.71	0.50	-	0.34	0.21	0.18	0.30	0.51	0.17	0.41	0.57	0.51	0.46	0.39	0.25	0.21	03/10/2020	EPDs	

## JRI Prowler 125B3

Homo Polled - Black

Black Balancer 75%



- 2017 National Champion Gelbvieh Bull
- Blends calving ease and added carcass traits in a high percentage package
- Prowler's first daughters are easy calving with tremendous maternal instinct and the replacement heifers are perennial favorites in the sorting pen
- Ideal choice for commercial producers focused on profitability and retaining high value females

MakeUp: 75% GV | 25% AN

Adj BW	Adj WW	Adj YW	Scr	Frame
90	754	1241	39.7	5.8

TOP SECRET 253M75 ET  
**POP A TOP 197T83**  
 MS RED DAWN 197R72  
 MYTTY IN FOCUS  
**MS GUSSIED UP 125W2**  
 MS BACCARDI GOLD 125S402

**AMGV 1293028 Semen: \$ 25**

Born: 9/2/2014

Igenity: Tenderness/Docility - 1 / 1

Defects AMF-DDF-NHF-OSF

CED	BW	WW	YW	MK	TM	CEM	HP	PG30	Stay	Doc	DMI	YG	CW	CREA	Marb	Cfat	ADG	RFI	\$Cow	FPI	EPI
13	-1.0	56	78	14	42	4	5.67	-3.83	11	13	-0.008	-0.13	11	0.40	0.31	-0.01	-0.004	-0.020	74.15	70.11	78.08
0.64	0.79	0.74	0.74	0.53	-	0.39	0.21	0.19	0.34	0.31	0.11	0.43	0.58	0.53	0.46	0.43	0.21	0.16	03/10/2020	EPDs	

## JRI Turn The Crank 132B21

Homo Polled - Black

Black Balancer 50%



Four generations of honored Dam of Merit maternal grandams. Weaned off a first calf heifer at 940 pounds. First calf crop pounded the weaning weight scales. Extremely docile disposition.

MakeUp: 50% GV | 50% AN

Adj BW	Adj WW	Adj YW	Scr	Frame
88	855	1280	41.4	6.0

SITZ TRAVELER 8180  
**S A V FINAL ANSWER 0035**  
 S A V EMULOUS 8145  
 POP A TOP 197T83  
**MS PIPPA 132Z41**  
 MS MADELINE 132P11

**AMGV 1297630 Semen: \$ 20**

Born: 8/14/2014

Igenity: Tenderness/Docility - / 1

Defects -

CED	BW	WW	YW	MK	TM	CEM	HP	PG30	Stay	Doc	DMI	YG	CW	CREA	Marb	Cfat	ADG	RFI	\$Cow	FPI	EPI
17	-0.8	69	103	16	51	9	6.36	-2.31	16	10	-0.014	-0.02	29	0.46	0.36	0.02	0.012	-0.040	104.61	80.25	114.26
0.48	0.53	0.51	0.52	0.47	-	0.31	0.19	0.18	0.32	0.43	0.16	0.39	0.51	0.48	0.45	0.39	0.25	0.21	03/10/2020	EPDs	



## Black Balancer 50

MakeUp: 50% GV | 50% AN

Adj BW	Adj WW	Adj YW	Scr	Frame
63	-	1099	-	-

DVA SCOUT 553  
**LAZY TV WATCHMAN W021**  
LAZY TV MS PETERBLT T309  
DCH HILLE X102  
**MS X102 2501Z OF 7105**  
SDCC ELBA 31T

## Homo Polled - Homo Black

High selling Balancer bull in the 2016 Warner sale. Progeny tested at Cedar Top and Warner Beef with outstanding results. Siring low birth, attractive, heavy muscled progeny that are in demand by commercial cattlemen. Daughters are nearly ideal balancer females for udder quality and phenotype.

## DLW Watchman 2501B



CED	BW	WW	YW	MK	TM	CEM	HP	PG30	Stay	Doc	DMI	YG	CW	CREA	Marb	Cfat	ADG	RFI	\$Cow	FPI	EPI
18	-1.9	78	118	18	57	10	6.96	4.28	13	17		-0.02	54	0.68	0.54	0.00			-	92.01	
0.51	0.61	0.60	0.59	0.44	-	0.28	0.25	0.13	0.28	0.38		0.35	0.50	0.44	0.38	0.31			03/31/2020	EPDs	

**AMGV 1306671** Semen: \$ 30  
Born: 8/3/2014  
Ignity: Tenderness/Docility - 1 / 1  
Defects -

## Black Balancer 25

MakeUp: 34.375% GV | 65.625% AN

Adj BW	Adj WW	Adj YW	Scr	Frame
63	633	962	36.2	4.1

C R A BEXTOR 872 5205 608  
**G A R PROPHET**  
G A R OBJECTIVE 1885  
TENDERLOIN N407  
**MS BLACKCAP R/H 17Z**  
MS BLACKCAP R/H 279X

## Homo Polled - Homo Black

Homo Black & Homo Polled  
Short Fescue Hair  
Dams First 6 calves 1st service AI & perfect udder  
#1 Marbling Active Balancer Sire  
#2 FPI Active Balancer Sire

## Mr BHSF Prophet B006



CED	BW	WW	YW	MK	TM	CEM	HP	PG30	Stay	Doc	DMI	YG	CW	CREA	Marb	Cfat	ADG	RFI	\$Cow	FPI	EPI
17	-0.9	75	119	20	58	12	-0.90	1.79	13	15	0.217	0.21	44	0.33	1.07	0.07	0.080	0.097	83.46	101.23	150.19
0.61	0.75	0.70	0.70	0.53	-	0.36	0.28	0.20	0.28	0.49	0.29	0.43	0.59	0.53	0.52	0.43	0.32	0.24	03/10/2020	EPDs	

**AMGV 1316506** Semen: \$ 30  
Born: 2/23/2014  
Ignity: Tenderness/Docility - 3 / 1  
Defects AMF-CAF-DDF-NHF-OSF

## Black Balancer 50

MakeUp: 50% GV | 50% AN

Adj BW	Adj WW	Adj YW	Scr	Frame
85	-	1347	-	-

EFFICIENCY NFI  
**LOCK AND LOAD X415**  
PEARL P1802  
EGL FREEDOM 5203  
**EVELYNN U426**  
EVELYN R313

## Homo Polled - Hetero Black

This young sire has lots of interest. Excellent in his eye appeal, muscle, and epd's. Ranks in the top 15% for yield grade, RE, and marbling. Look for his progeny in the upcoming sale season.

## EGL Barrett B050



CED	BW	WW	YW	MK	TM	CEM	HP	PG30	Stay	Doc	DMI	YG	CW	CREA	Marb	Cfat	ADG	RFI	\$Cow	FPI	EPI
10	1.1	71	113	13	48	5	13.70	-1.59	11	12	0.026	-0.13	29	0.58	0.66	-0.01	0.030	-0.046	90.85	85.33	131.57
0.56	0.85	0.82	0.81	0.57	-	0.44	0.34	0.16	0.32	0.48	0.30	0.46	0.63	0.58	0.52	0.45	0.33	0.24	03/10/2020	EPDs	

**AMGV 1297961** Semen: \$ 30  
Born: 2/21/2014  
Ignity: Tenderness/Docility - 1 / 1  
Defects AMF-DDF-NHF-OSF

## Black Balancer 50

MakeUp: 42.969% GV | 56.25% AN | 0.781% XX

Adj BW	Adj WW	Adj YW	Scr	Frame
86	-	1268	-	-

NORTHERN DANCER U659  
**ROUNDUP X777**  
AMELIA P783  
EGL FREEDOM 5203  
**EVELYNN U426**  
EVELYN R313

## Homo Polled - Homo Black

Homo Black / Homo Polled. Syndicated for \$51,000 out of the Champion Pen of 5 Balancers Bulls NWSS 2015.

## EGL Roundhouse B019



CED	BW	WW	YW	MK	TM	CEM	HP	PG30	Stay	Doc	DMI	YG	CW	CREA	Marb	Cfat	ADG	RFI	\$Cow	FPI	EPI
12	0.4	54	82	19	46	9	6.74	-0.33	15	14	0.111	-0.04	24	0.21	0.69	-0.01	0.055	0.011	103.63	76.97	108.21
0.51	0.79	0.75	0.75	0.54	-	0.41	0.36	0.22	0.29	0.40	0.21	0.40	0.59	0.47	0.53	0.40	0.28	0.23	03/10/2020	EPDs	

**AMGV 1296227** Semen: \$ 35  
Born: 2/19/2014  
Ignity: Tenderness/Docility - 3 / 1  
Defects AMF-DDF-NHF-OSF

## GGGE 3G Bootlegger 439B



### Homo Polled - Hetero Black

3G Bootlegger 439B was the 2015 Reserve National Champion that is sired by the two-time National Champion 3G Zip Line however more important that his winning history is his success as an outstanding low birth weight sire. His pedigree comes stacked with calving ease and maternal strength and his first calves have come super easy and grow into that practical, productive cattlemen's kind.

### Black Balancer 75%

MakeUp: 73.438% GV | 26.563% AN

Adj BW	Adj WW	Adj YW	Scr	Frame
71	-	-	-	-

3G EXCELLENCE 063X  
3G ZIP LINE 266Z  
3G COWGIRL WINNIFRED 982  
3G SMOKE N' MIRRORS  
3G COWGIRL UTOPIA 876U  
3G COWGIRL FRECKLES 670F

AMGV 1284650 Semen: \$ 25

Born: 2/2/2014

Igenity: Tenderness/Docility - 4 / 1

Defects AMF-DDF-NHF-OSF

CED	BW	WW	YW	MK	TM	CEM	HP	PG30	Stay	Doc	DMI	YG	CW	CREA	Marb	Cfat	ADG	RFI	\$Cow	FPI	EPI
16	-1.2	61	84	13	44	10	9.33	0.77	20	11		-0.12	10	0.43	0.34	0.01			-	74.63	
0.49	0.60	0.55	0.54	0.43	-	0.26	0.14	0.12	0.22	0.37		0.34	0.48	0.42	0.40	0.29			03/10/2020	EPDs	

## EGL Lifeline B101



### Homo Polled - Homo Black

Lifeline was very popular in semen sales for 2016. This homo polled homo black sire has great eye appeal, calving ease for the heifers and still maintains excellent performance. Lifeline was the 2016 NWSS Champion Balancer. This looks like a female producing machine for future generations. Use Lifeline on your heifers with confidence.

### Black Balancer 50%

MakeUp: 50% GV | 50% AN

Adj BW	Adj WW	Adj YW	Scr	Frame
75	689	1228	40.0	6.0

SITZ TRAVELER 8180  
S A V FINAL ANSWER 0035  
S A V EMULOUS 8145  
EXTRA EXPOSURE 285L71 ET  
ESTELLE X014  
FARAH

AMGV 1298079 Semen: \$ 30

Born: 1/28/2014

Igenity: Tenderness/Docility - / 1

Defects AMF-DDF-NHF-OSF

CED	BW	WW	YW	MK	TM	CEM	HP	PG30	Stay	Doc	DMI	YG	CW	CREA	Marb	Cfat	ADG	RFI	\$Cow	FPI	EPI
16	-1.7	70	103	19	54	5	8.74	-0.84	14	14	0.068	-0.19	16	0.54	0.16	-0.02	0.046	-0.021	102.70	77.78	127.81
0.75	0.89	0.86	0.85	0.62	-	0.54	0.38	0.20	0.36	0.61	0.19	0.51	0.68	0.64	0.61	0.54	0.28	0.23	03/10/2020	EPDs	

## JRI Multitool 706A22



### Homo Polled - Homo Black

New spring 2016 listing. "Heifer bull" genetics loaded with unsurpassed fertility and cow power. Multitool's 3rd calf dam sports a 350 day annual calving interval. Dam's ratios: 92 birth weight (74# average), 104 weaning weight (782# average 205 day weight), 105 yearling weight ratio (1,252# on 2 sons). The complete package of calving ease, growth fertility and carcass.

### Black Balancer 63%

MakeUp: 62.5% GV | 37.5% AN

Adj BW	Adj WW	Adj YW	Scr	Frame
82	821	1313	38.6	5.7

MYTTY IN FOCUS  
MARSHALL 214X2  
MS BLACK SECRET 214U88  
POP A TOP 197T83  
MS LOVE POTION 706Y32ET  
7069T ET

AMGV 1266881 Semen: \$ 20

Born: 9/24/2013

Igenity: Tenderness/Docility - 1 / 1

Defects AMF-DDF-NHF-OSF

CED	BW	WW	YW	MK	TM	CEM	HP	PG30	Stay	Doc	DMI	YG	CW	CREA	Marb	Cfat	ADG	RFI	\$Cow	FPI	EPI
17	-1.1	65	102	12	45	7	1.49	-0.70	6	16		0.06	41	0.40	0.50	0.02			-	81.13	
0.66	0.79	0.74	0.74	0.52	-	0.39	0.37	0.15	0.26	0.34		0.38	0.55	0.50	0.41	0.33			03/10/2020	EPDs	

## SYD Boondocks Axel 3116A ET



### Homo Polled - Hetero Black

Boondocks Axel was a divisional Champion at the 2016 MWSS. It was later discovered with DNA testing to be a different pedigree. He is registered as a 71.875 Gelbvieh. He will improve carcass, free moving with muscle mass and dimension. This large scrotal sire will add eye appeal and dollars to an aggressive breeding program.

### Black Balancer 63%

MakeUp: 71.875% GV | 25% AN | 3.125% AR

Adj BW	Adj WW	Adj YW	Scr	Frame
85	-	1156	-	-

SANDMAN 6523S  
DIAMOND BACK 98Y  
MISS 616 8S  
RED ALERT 2077K  
MS YANCEY 51P2 ET  
TEJAS CINDER 351H

AMGV 1271505 Semen: \$ 30

Born: 9/5/2013

Igenity: Tenderness/Docility - 7 / 1

Defects AMF-DDF-NHF-OSF

CED	BW	WW	YW	MK	TM	CEM	HP	PG30	Stay	Doc	DMI	YG	CW	CREA	Marb	Cfat	ADG	RFI	\$Cow	FPI	EPI
10	3.0	73	110	20	57	4	6.64	-0.99	13	11	-0.001	-0.31	31	0.82	0.07	-0.06	-0.027	0.037	95.66	71.01	94.23
0.52	0.73	0.70	0.69	0.47	-	0.31	0.36	0.26	0.26	0.37	0.20	0.37	0.52	0.47	0.42	0.33	0.27	0.15	03/10/2020	EPDs	



## Black Balancer 38

MakeUp: 43.75% GV | 56.25% AN

Adj BW	Adj WW	Adj YW	Scr	Frame
75	851	1316	40.3	5.6

SITZ UPWARD 307R  
SITZ DASH 10277  
SITZ EVERELDA ENTENSE 2665  
SECRET INSTINCT 254U83  
MS BELLA 148Y44  
MS SERENDIPITY 148U34

## Homo Polled - Homo Black

Phenomenal birth to growth spread outcross Balancer genetics.  
Optimizer weaned off his first calf dam at an amazing 79.5% of her 1,245 pound body weight.  
Ratios and stats on Optimizer's third calf dam: 94 BW ratio (79# avg. BW), 106 WW ratio (789# 205 day wt. avg.), 106 YW ratio (1,263# avg 365 day wt. on 2 sons).  
Five continuous generations of honored Dam of Merit females on Optimizer's maternal side.

## JRI Optimizer 148A24



CED	BW	WW	YW	MK	TM	CEM	HP	PG30	Stay	Doc	DMI	YG	CW	CREA	Marb	Cfat	ADG	RFI	\$Cow	FPI	EPI
19	-2.6	62	97	21	52	8	-4.45	0.80	16	13	0.029	-0.08	30	0.68	0.43	0.02	0.007	-0.006	97.52	81.59	100.44
0.64	0.80	0.75	0.75	0.50	-	0.41	0.46	0.24	0.25	0.55	0.07	0.43	0.58	0.52	0.54	0.43	0.18	0.12	03/10/2020 EPDs		

**AMGV 1266738** Semen: \$ 30  
Born: 8/15/2013  
Ignity: Tenderness/Docility - 6 / 1  
Defects AMF-DDF-NHF-OSF

## Black Balancer 75

MakeUp: 75% GV | 25% AN

Adj BW	Adj WW	Adj YW	Scr	Frame
82	858	1247	37.2	-

ELK DEE JAKE 744J  
CK CRAZY HORSE 138P  
CK KERRY 138L  
S A V NET WORTH 4200  
NETWORTH  
MISS LIBERTY

## Homo Polled - Homo Black

Iron Horse is consistently producing high end calves.  
His daughters are outstanding mothers with extreme udder quality.  
Iron Horse sons are big topped, heavy centered and have sold very in the Pot Of Gold Bull Sale.  
He is a proven sire for cattle that will work at high elevation with a PAP score of 36 at 5200'.

## YJMR Iron Horse A 16



CED	BW	WW	YW	MK	TM	CEM	HP	PG30	Stay	Doc	DMI	YG	CW	CREA	Marb	Cfat	ADG	RFI	\$Cow	FPI	EPI
12	-0.5	68	100	12	46	8	13.54	-1.90	12	7		-0.12	32	0.67	0.29	0.00			-	76.08	
0.55	0.72	0.66	0.65	0.47	-	0.32	0.13	0.12	0.27	0.48		0.37	0.50	0.45	0.37	0.36			03/10/2020 EPDs		

**AMGV 1246707** Semen: \$ 22  
Born: 3/3/2013  
Ignity: Tenderness/Docility - 3 / 7  
Defects AMF-CAF-DDF-NHF-OSF

## Black Balancer 50

MakeUp: 50% GV | 50% AN

Adj BW	Adj WW	Adj YW	Scr	Frame
86	669	1317	38.4	-

CK CRAZY HORSE 138P  
DANELL TD CHICO LOCO 28Y  
TD MYA 210T  
A A R NITRO 2211  
HKAR LAURA S382  
HKAR LAURA M504

## Homo Polled - Homo Black

\* Lariat is a moderate framed bull that adds volume and eye appeal with a good disposition. (Tenderness 5).  
\* From a "no miss" mama with a great udder. She has a 94 BW ratio, a 99 WW ratio, a 102 YW ratio, a 98 Ribeye ratio (13.06"), and a 114 IMF ratio on 4 calves!  
\* From an outstanding AI Sire, JOB Danell TD Chico Loco 28Y, a great calving ease sire with growth EPDs in the TOP 4% of the breed!  
\* Lariat Scanned a 14.07 Ribeye (105.7 ratio) and a 3.25 IMF (102.5 ratio) and his first calves averaged a 3.902 IMF!

## JOB Danell Lariat 688A



CED	BW	WW	YW	MK	TM	CEM	HP	PG30	Stay	Doc	DMI	YG	CW	CREA	Marb	Cfat	ADG	RFI	\$Cow	FPI	EPI
10	0.5	59	96	22	52	7	-1.94	0.98	12	11		0.06	34	0.34	0.72	0.03			-	80.22	
0.51	0.64	0.61	0.61	0.46	-	0.29	0.32	0.24	0.21	0.35		0.37	0.50	0.44	0.46	0.36			03/10/2020 EPDs		

**AMGV 1250938** Semen: \$ 20  
Born: 2/27/2013  
Ignity: Tenderness/Docility - 5 / 1  
Defects AMF-PMelf-DDF-NHF-OSF

## Black Balancer 25

MakeUp: 25% GV | 75% AN

Adj BW	Adj WW	Adj YW	Scr	Frame
92	766	1376	37.8	-

MYTTY IN FOCUS  
A A R TEN X 7008 S A  
A A R LADY KELTON 5551  
FREEDOM 178F ET  
DANELL O.J. 918L

## Polled - Black

\* A.J. is a larger framed bull (6.7) and offers calving ease, moderate growth, and carcass data that tops the charts!  
\* From a Dam of Distinction with a 94 BW ratio on 14 calves!  
\* From a sire, A A R Ten X 7008 S A, that continues to be the most widely used bull in the Angus breed, with proven EPD accuracy!  
\* A.J. has proven himself to be a great heifer and cow bull. His calves have a vigor at birth that is second to none, they hit the ground running and nursing!  
\* A.J. scanned a 16.17 Ribeye, a 4.13 IMF, a 10 for Tenderness!  
\* A.J. will add calving ease, carcass, and length and to your calves!

## JOB Danell A.J. 12A ET



CED	BW	WW	YW	MK	TM	CEM	HP	PG30	Stay	Doc	DMI	YG	CW	CREA	Marb	Cfat	ADG	RFI	\$Cow	FPI	EPI
20	-3.8	47	78	22	45	14	4.53	0.20	9	12	0.027	0.05	22	0.24	0.59	0.03	0.064	-0.018	69.08	77.80	118.69
0.58	0.69	0.65	0.64	0.52	-	0.39	0.40	0.30	0.27	0.43	0.15	0.41	0.54	0.52	0.47	0.40	0.24	0.19	03/10/2020 EPDs		

**AMGV 1250920** Semen: \$ 20  
Born: 2/10/2013  
Ignity: Tenderness/Docility - 1 / 1  
Defects AMF-PMelf-CAF-DDF-NHF-OSF

## JRI Secret Component 285A393

Polled - Hetero Black



Exceptional phenotype/performance Balancer genetics. Fertility all starts in the scrotal department and note Secret Component's 45.3 centimeter yearling scrotal circumference. Carcass-plus yearling scan data: 17.8 square inch ribeye with a 4.1 IMF. One awesome cow family that knows how to generate dollars!

**Black Balancer 75%**

MakeUp: 75% GV | 25% AN

Adj BW	Adj WW	Adj YW	Scr	Frame
92	799	1431	45.3	5.5

TOP SECRET 253M75 ET  
SECRET INSTINCT 254U83  
MS EXTRA SUGAR 254N72 ET  
MYTTY IN FOCUS  
MS EXPRESSO 285Y293  
MS STACKED 285R993 ET

AMGV 1251662 Semen: \$ 25

Born: 1/27/2013

Igenity: Tenderness/Docility - / 1

Defects AMF-CAF-DDF-NHF-OSF

CED	BW	WW	YW	MK	TM	CEM	HP	PG30	Stay	Doc	DMI	YG	CW	CREA	Marb	Cfat	ADG	RFI	\$Cow	FPI	EPI
13	0.5	66	105	10	44	7	8.63	-4.25	16	13	0.058	-0.12	34	0.51	0.59	-0.02	0.021	-0.025	110.58	82.06	114.68
0.59	0.76	0.73	0.74	0.55	-	0.41	0.48	0.30	0.32	0.31	0.09	0.42	0.56	0.52	0.46	0.41	0.20	0.15	03/10/2020	EPDs	

## DLW Avalanche 045A

Double Polled - Homo Black



One of the big Stout, rugged bulls in the offering. Additionally he comes from a young cow that is making her own path as she sold a great full brother last year that was easily in the top 10 of our 2013 sale. Top 15% of the breed for growth and has the power to back it up. If you sell cattle by the pound then find this bull.  
- Dan Warner

**Black Balancer 50%**

MakeUp: 53.125% GV | 46.875% AN

Adj BW	Adj WW	Adj YW	Scr	Frame
84	-	1354	-	-

BLACK IMPULSE 1296L  
BLACK IMPACT 3960N  
BLACK RUBY 9604J  
S A V BISMARCK 5682  
MS BISMARCK 045X  
NEW DESIGN 8083U

AMGV 1254347 Semen: \$ 25

Born: 1/24/2013

Igenity: Tenderness/Docility - 4 / 1

Defects AMF-DDF-NHF-OSF

CED	BW	WW	YW	MK	TM	CEM	HP	PG30	Stay	Doc	DMI	YG	CW	CREA	Marb	Cfat	ADG	RFI	\$Cow	FPI	EPI
15	0.3	78	113	9	48	7	6.96	0.66	15	13	0.158	-0.07	28	0.45	0.39	0.00	0.028	0.059	106.03	84.02	116.00
0.58	0.75	0.72	0.70	0.51	-	0.36	0.20	0.19	0.34	0.48	0.27	0.39	0.52	0.50	0.42	0.37	0.31	0.24	03/10/2020	EPDs	

## XXB T-Bone 803A

Homo Polled - Homo Black



JJ Boehler chose T-Bone to be lead off bull for his Pen of Three entry in Denver 2014. T-Bone obviously has eye appeal and structural soundness, but his true attributes are in the Economically Relevant Traits of calving ease, growth, carcass values, and feedlot performance.. Top 10% CED, 25% YW, 20% ST, 3% YG, 4% REA, 1% MB, 2% FPI

**Black Balancer 50%**

MakeUp: 49.219% GV | 50% AN | 0.781% SM

Adj BW	Adj WW	Adj YW	Scr	Frame
73	-	1204	-	-

EGL TARGET 1148  
TENDERLOIN N407  
ALEXANDRA L280  
B/R NEW FRONTIER 095  
MISS NEW FRONTIER 803T  
MISS GUIDO 325N

AMGV 1245821 Semen: \$ 25

Born: 1/7/2013

Igenity: Tenderness/Docility - / 1

Defects AMF-DDF-NHF-OSF

CED	BW	WW	YW	MK	TM	CEM	HP	PG30	Stay	Doc	DMI	YG	CW	CREA	Marb	Cfat	ADG	RFI	\$Cow	FPI	EPI
18	-2.5	52	86	16	42	12	4.71	3.19	16	11	-0.086	-0.17	25	0.75	0.68	0.00	-0.005	0.063	113.93	81.41	93.96
0.51	0.61	0.55	0.56	0.45	-	0.29	0.13	0.12	0.27	0.35	0.26	0.39	0.50	0.49	0.40	0.37	0.24	0.19	03/10/2020	EPDs	

## BGGR Gravity 803A

Homo Polled - Hetero Black



What a breeding opportunity this is. You stack this many great bloodlines into one package and something phenomenal is bound to happen. Gravity's sire, Sandhills the \$42,000 syndicated powerhouse, has taken the breed by storm and this is the first chance to have a piece. While standing on a big sound foot he combines a big top, deep rib in a high performing soft made attractive package. Gravity was bred to turn grass into pounds in a low input environment and boy has he done it, especially in drought conditions! He will surely impact the breed for years to come. He was the 2014 Bull Futurity champion.

**Black Balancer 38%**

MakeUp: 43.75% GV | 56.25% AN

Adj BW	Adj WW	Adj YW	Scr	Frame
88	712	1227	36.8	-

SANDMAN 6523S  
CTR SANDHILLS 0065X  
7281T  
CONNEALY FRONT PAGE 0228  
MS FRONTPAGE 803U  
MS MARBLING 627S

AMGV 1263787 Semen: \$ 30

Born: 1/7/2013

Igenity: Tenderness/Docility - 7 / 1

Defects AMF-PMelf-CAF-DDF-NHF-OSF

CED	BW	WW	YW	MK	TM	CEM	HP	PG30	Stay	Doc	DMI	YG	CW	CREA	Marb	Cfat	ADG	RFI	\$Cow	FPI	EPI
8	2.9	78	113	-2	36	5	7.38	3.59	9	12	0.059	0.08	31	0.32	0.51	0.04	0.055	-0.099	73.07	79.70	145.23
0.62	0.84	0.81	0.81	0.64	-	0.53	0.55	0.29	0.38	0.49	0.25	0.38	0.64	0.51	0.37	0.26	0.30	0.17	03/10/2020	EPDs	



## Black Balancer 63

MakeUp: 62.5% GV | 37.5% AN

Adj BW	Adj WW	Adj YW	Scr	Frame
64	-	-	-	-

TENDERLOIN N407  
**JACKSON**  
MS S & AMP; S FORTUNE 835T  
MYTTY IN FOCUS  
**MS INFOCUS 311U**  
MISS CANADIAN COCOA ET

## Homo Polled - Homo Black

Extreme makeover is the result of proper genetics and EPD combinations. He is a proven heifer Bull, His calves hit the ground small and grow fast with soundness, structure, and Eye appeal. This is a trait changing bull that will improve any herd!

## NFCC Extreme Makeover 12Z



CED	BW	WW	YW	MK	TM	CEM	HP	PG30	Stay	Doc	DMI	YG	CW	CREA	Marb	Cfat	ADG	RFI	\$Cow	FPI	EPI
15	0.1	68	105	16	50	10	8.77	0.25	18	14	0.045	-0.04	31	0.32	0.62	-0.01	0.040	0.030	126.24	84.76	128.69
0.40	0.44	0.41	0.41	0.38	-	0.20	0.01	0.01	0.23	0.15	0.09	0.32	0.41	0.38	0.35	0.32	0.20	0.15	03/10/2020 EPDs		

**AMGV 1248694** Semen: \$ 22

Born: 12/15/2012  
Igenity: Tenderness/Docility - 7 / 1  
Defects AMF-DDF-NHF-OSF

## Black Balancer 75

MakeUp: 75% GV | 25% AN

Adj BW	Adj WW	Adj YW	Scr	Frame
588	889	37.2	-	-

DVA SCOUT 553  
**LAZY TV WATCHMAN W021**  
LAZY TV MS PETERBLT T309  
EXTRA 2106K ET  
**MISS 746T ET**  
FOX1 ROXI 8N

## Homo Polled - Homo Black

A 75% balancer that has a lot to offer!!! Homo black and polled, structurally correct and a pedigree with eye appeal on both sides. Lower birth and when mated to purebred females, the resulting progeny are registered as purebreds. Start building your own foundation.

## DBRG Foundation 2310Z



CED	BW	WW	YW	MK	TM	CEM	HP	PG30	Stay	Doc	DMI	YG	CW	CREA	Marb	Cfat	ADG	RFI	\$Cow	FPI	EPI
14	-0.6	60	89	13	43	5	-1.83	1.10	11	12	0.034	0.00	19	0.12	0.51	0.00	-0.025	0.069	71.86	77.22	70.15
0.65	0.81	0.77	0.76	0.58	-	0.45	0.41	0.26	0.32	0.61	0.51	0.42	0.61	0.53	0.45	0.37	0.49	0.39	03/10/2020 EPDs		

**AMGV 1244668** Semen: \$ 25

Born: 8/20/2012  
Igenity: Tenderness/Docility - / 1  
Defects AMF-PMelf-CAF-DDF-NHF-OSF

## Black Balancer 50

MakeUp: 50% GV | 50% AN

Adj BW	Adj WW	Adj YW	Scr	Frame
-	1149	-	-	-

O C C EMBLAZON 854E  
**O C C LEGEND 616L**  
O C C BLACKBIRD 632J  
BAR GT MACH ONE 54L  
**HOTTDAMN 105R ET**  
HOTT DAMN 31L

## Homo Polled - Homo Black

Sugar Daddy will bring low end put for a forage grazing operation. Easy fleshing, volume, calving ease and to produce females for the keeping kind. Commercial breeders are welcome at \$15.00 on your semen purchases.

## TTTT Sugar Daddy ET



CED	BW	WW	YW	MK	TM	CEM	HP	PG30	Stay	Doc	DMI	YG	CW	CREA	Marb	Cfat	ADG	RFI	\$Cow	FPI	EPI
16	-2.0	41	61	25	46	4	9.32	3.10	19	5	0.018	0.03	9	0.25	0.42	0.04	-0.062	0.027	126.10	66.40	19.01
0.54	0.64	0.59	0.59	0.50	-	0.34	0.25	0.22	0.29	0.50	0.08	0.41	0.51	0.51	0.41	0.41	0.20	0.14	03/10/2020 EPDs		

**AMGV 1244920** Semen: \$ 25

Born: 8/16/2012  
Igenity: Tenderness/Docility - / 5  
Defects AMF-PMelf-CAF-DDF-NHF-OSF

## Black Balancer 38

MakeUp: 43.75% GV | 56.25% AN

Adj BW	Adj WW	Adj YW	Scr	Frame
87	735	1281	42.7	6.2

S A V BISMARCK 5682  
**S A V BRILLIANCE 8077**  
S A V BLACKCAP MAY 5270  
CK BRONCO 411G  
**CK MISS 339N**  
127C

## Polled - Homo Black

- Reserve Spring Bull Calf in the 2013 National Balancer Show.
- Sired by one of the most popular AI sires in the industry.
- Excellent balanced traits and note Crude Dude's superior scrotal development.
- Calf raising machine cow family.

## MDR Crude Dude 2339Z



CED	BW	WW	YW	MK	TM	CEM	HP	PG30	Stay	Doc	DMI	YG	CW	CREA	Marb	Cfat	ADG	RFI	\$Cow	FPI	EPI
15	-0.6	60	90	23	53	10	12.60	-0.38	14	9	-0.094	-0.01	31	0.54	0.24	0.03	-0.135	-0.025	100.85	71.85	12.33
0.59	0.72	0.69	0.67	0.55	-	0.38	0.39	0.27	0.32	0.53	0.44	0.43	0.53	0.54	0.47	0.45	0.39	0.30	03/10/2020 EPDs		

**AMGV 1228822** Semen: \$ 20

Born: 3/7/2012  
Igenity: Tenderness/Docility - 4 / 9  
Defects AMF-CAF-DDF-NHF-OSF

## GGGE 3G EZ Money 209Z



**AMGV 1223268 Semen: \$ 40**

Born: 1/16/2012

Igenity: Tenderness/Docility - 7 / 1

Defects -

EZ Money was the Reserve National Champion Balancer Bull in 2013 and 2014.  
EZ Money ranks in the top 3% for calving ease, top 2% for yield grade and top 10% for REA. This Gelbvieh Balancer Bull will include style.  
Owned by 3G Ranch an Overmiller Gelbvieh

CED	BW	WW	YW	MK	TM	CEM	HP	PG30	Stay	Doc	DMI	YG	CW	CREA	Marb	Cfat	ADG	RFI	\$Cow	FPI	EPI
15	-2.7	65	99	8	40	8	2.52	3.38	13	12		-0.13	43	0.69	0.14	-0.02			-	73.90	
0.61	0.78	0.75	0.74	0.59	-	0.42	0.31	0.06	0.31	0.52		0.42	0.57	0.53	0.50	0.40			03/10/2020	EPDs	

## Homo Polled - Black

## Black Balancer 38%

MakeUp: 37.5% GV | 50% AN | 12.5% LM

Adj BW	Adj WW	Adj YW	Scr	Frame
69	-	1590	-	-

O C C MISSING LINK 830M  
DUFF BASIC INSTINCT 6501  
O C C DIXIE ERICA 814G  
FREEDOM 178F ET  
3G COWGIRL PEBBLES 430P  
MS IMPRESSOR 09A6

## AHL Tenderloin



**AMGV 1214431 Semen: \$ 20**

Born: 12/24/2011

Igenity: Tenderness/Docility - N / 1

Defects AMF-DDF-NHF-OSF

Homo Black and Homo Polled. Tenderloin brings more to the table than most any other bull on a numerical value. He is in the top 25% or higher on almost every measured trait. His CED is in the top 4% and has been successfully been calved to a limited number of heifers. They have outstanding growth and to top it off Tenderloin is one of the best carcass bulls available in A.I. The Tenderloin progeny really excel in phenotype with his first daughter shown winning her class at the National Western Stock Show. Use Tenderloin to improve phenotype and add genotypic values that will improve your herd for years to come.

CED	BW	WW	YW	MK	TM	CEM	HP	PG30	Stay	Doc	DMI	YG	CW	CREA	Marb	Cfat	ADG	RFI	\$Cow	FPI	EPI
20	-3.2	55	92	14	42	13	4.44	3.28	16	10	-0.086	-0.07	17	0.39	0.77	0.01	0.025	0.112	113.83	86.40	119.87
0.58	0.71	0.66	0.67	0.47	-	0.32	0.13	0.12	0.27	0.34	0.23	0.38	0.52	0.49	0.38	0.36	0.30	0.20	03/10/2020	EPDs	

## Homo Polled - Black

## Black Balancer 50%

MakeUp: 55.469% GV | 43.75% AN | 0.781% XX

Adj BW	Adj WW	Adj YW	Scr	Frame
76	-	-	-	-

EGL TARGET 1148  
TENDERLOIN N407  
ALEXANDRA L280  
WINGMAN 639T ET  
QUEEN 351X  
351U

## DCSF Post Rock Highly Focused



**AMGV 1219898 Semen: \$ 20**

Born: 10/17/2011

Igenity: Tenderness/Docility - / 1

Defects AMF-CAF-DDF-NHF-OSF

- A popular pedigree for Balancer genetics and calving ease.  
- Extreme calving ease and marbling in this Balancer.

CED	BW	WW	YW	MK	TM	CEM	HP	PG30	Stay	Doc	DMI	YG	CW	CREA	Marb	Cfat	ADG	RFI	\$Cow	FPI	EPI
19	-2.9	57	86	29	58	8	7.26	-0.32	13	12	0.000	0.08	35	0.21	0.72	0.02	-0.006	0.067	89.52	86.06	83.72
0.72	0.86	0.82	0.81	0.66	-	0.55	0.61	0.36	0.37	0.60	0.26	0.43	0.62	0.55	0.53	0.38	0.30	0.19	03/10/2020	EPDs	

## Homo Polled - Homo Black

## Black Balancer 50%

MakeUp: 44.824% GV | 53.125% AN | 0.781% AR | 1.27% XX

Adj BW	Adj WW	Adj YW	Scr	Frame
77	663	1229	39.7	-

MYTTY IN FOCUS  
KCF BENNETT QUALITY FOCUSED  
K C F MISS QUALITY P164  
POST ROCK MASS APPEAL ET  
POST ROCK SANDY 273W2  
POST ROCK SANDY 268T8

## BTBR Nevada 1170Y



**AMGV 1184487 Semen: \$ 20**

Born: 3/9/2011

Igenity: Tenderness/Docility - / 1

Defects AMF-PMelf-DDF-NHF-OSF

Proven "heifer bull" genetics with the following phenomenal EPD strength: Top 1% yield grade and marbling. Top 2% milk, heifer pregnancy and feeder profit index. Top 3% calving ease maternal. Top 10% calving ease direct, total maternal and dollar cow. Top 15% pregnancy 30.

CED	BW	WW	YW	MK	TM	CEM	HP	PG30	Stay	Doc	DMI	YG	CW	CREA	Marb	Cfat	ADG	RFI	\$Cow	FPI	EPI
18	-2.5	60	98	16	46	12	6.93	0.04	10	13	0.076	-0.09	19	0.27	0.96	-0.02	0.046	0.102	81.69	92.85	122.12
0.72	0.88	0.86	0.85	0.71	-	0.60	0.68	0.52	0.43	0.69	0.71	0.47	0.65	0.56	0.56	0.50	0.67	0.61	03/10/2020	EPDs	

## Homo Polled - Homo Black

## Black Balancer 50%

MakeUp: 50% GV | 50% AN

Adj BW	Adj WW	Adj YW	Scr	Frame
76	707	1128	36.2	6.0

SS OBJECTIVE T510 OT26  
DBCC FINAL OBJECTIVE  
FHCC ELDORNE ERICA 3104  
FLYING H EXCLUSIVE  
MS BLACK CROSS 6044  
MS BLACK CROSS 4089P



## Black Balancer 25

MakeUp: 25% GV | 75% AN

Adj BW	Adj WW	Adj YW	Scr	Frame
77	665	1209	40.7	6.1

S A V FINAL ANSWER 0035  
**K C F BENNETT ABSOLUTE**  
 THOMAS MISS LUCY 5152  
 MYTTY IN FOCUS  
**MISS IN FOCUS W209**  
 MISS FOUNDATION T167

## Homo Polled - Homo Black

Awesome combo of breed leading calving ease, growth and carcass merit.

Stacked generations of highly proven Angus and Gelbvieh AI sires. Bennett Y6's dam and grandam are calf raising, fertile machines with 108 and 104 weaning weight ratios respectively.

According to the owner, Bennett Y6 progeny excel in udder quality, foot structure and disposition.

## KCF Bennett Y6



CED	BW	WW	YW	MK	TM	CEM	HP	PG30	Stay	Doc	DMI	YG	CW	CREA	Marb	Cfat	ADG	RFI	\$Cow	FPI	EPI
11	2.7	104	159	1	53	6	2.65	-0.36	10	16	0.023	0.01	47	0.64	0.77	0.02	0.085	0.011	74.38	104.14	215.74
0.68	0.84	0.80	0.81	0.59	-	0.51	0.47	0.23	0.38	0.60	0.16	0.46	0.65	0.58	0.55	0.45	0.25	0.20	03/10/2020	EPDs	

**AMGV 1204697** Semen: \$ 30

Born: 2/2/2011  
 Ignity: Tenderness/Docility - 8 / 1  
 Defects AMF-DDF-NHF-OSN

## Black Balancer 75

MakeUp: 75% GV | 25% AN

Adj BW	Adj WW	Adj YW	Scr	Frame
78	-	1394	-	-

EXTRA EXPOSURE 285L71 ET  
**HEADLINE**  
 MISS KALI B 2126M  
 EGL SLEEP NIGHTS 2179  
**SARA R450**  
 N066 ET

## Polled - Black

2012 Intermediate Champion Balancer Bull.

Sire of over 140 natural progeny who are consistently stylish. Sires square hipped progeny that are balanced and clean made.

## JDPD Time Traveler 450X



CED	BW	WW	YW	MK	TM	CEM	HP	PG30	Stay	Doc	DMI	YG	CW	CREA	Marb	Cfat	ADG	RFI	\$Cow	FPI	EPI
11	1.9	60	83	0	29	1	-7.30	0.39	17	13	0.036	-0.16	23	0.50	0.24	-0.02	-0.067	0.000	95.43	65.17	35.81
0.56	0.74	0.70	0.68	0.53	-	0.35	0.26	0.10	0.31	0.33	0.11	0.38	0.50	0.47	0.45	0.37	0.22	0.16	03/10/2020	EPDs	

**AMGV 1175265** Semen: \$ 25

Born: 8/22/2010  
 Ignity: Tenderness/Docility - 3 / 1  
 Defects AMF-PMelf-DDF-NHF-OSF

## Black Balancer 50

MakeUp: 50% GV | 50% AN

Adj BW	Adj WW	Adj YW	Scr	Frame
94	-	1131	-	-

SITZ TRADITION RLS 8702  
**SANDMAN 6523S**  
 198L  
 GOOD NIGHT 4743P  
**7281T**  
 MISS SANDHILLS 5108R

## Polled - Black

Simply the Balancer bull that has taken the Gelbvieh/Balancer breed by storm since he sold for \$42,000 at the 2012 Cedar Top Ranch annual bull sale. Syndicated at the time with no semen sales until now. Sandhills progeny have performed at every level of the beef industry. Steers by Sandhills have topped Superior Livestock Market for 4 years in a row, due to their extreme consistency. Sons and daughters have topped seedstock production sales by all the owners with several selling for 10, 20 and 30 thousand. Commercial bull buyers demand the sons, they add pounds and produce elite female replacements. Daughters have tremendous breed back raising their first calf and look like the kind that will be producing for many years

## CTR Sandhills 0065X



CED	BW	WW	YW	MK	TM	CEM	HP	PG30	Stay	Doc	DMI	YG	CW	CREA	Marb	Cfat	ADG	RFI	\$Cow	FPI	EPI
9	2.4	66	93	2	34	5	13.68	3.29	15	14	0.064	-0.02	27	0.46	0.47	0.02	-0.002	0.034	114.81	72.93	86.20
0.63	0.90	0.88	0.87	0.77	-	0.67	0.72	0.50	0.57	0.57	0.42	0.48	0.65	0.59	0.58	0.51	0.36	0.26	03/10/2020	EPDs	

**AMGV 1189131** Semen: \$ 30

Born: 4/25/2010  
 Ignity: Tenderness/Docility - / 1  
 Defects AMF-CAF-DDF-NHF-OSF

## Black Balancer 50

MakeUp: 50% GV | 50% AN

Adj BW	Adj WW	Adj YW	Scr	Frame
88	753	1235	41.3	-

EGL TARGET 1148  
**TENDERLOIN N407**  
 ALEXANDRA L280  
 MORGANS DIRECTION 1119901  
**807U**  
 151L

## Homo Polled - Homo Black

This homo black and homo polled balancer has a lot of performance with excellent carcass.

If pounds and carcass merit will add to your breeding program without calving ease problems, then Black Marble Tender is your sire.

## Black Marble Tender 006X



CED	BW	WW	YW	MK	TM	CEM	HP	PG30	Stay	Doc	DMI	YG	CW	CREA	Marb	Cfat	ADG	RFI	\$Cow	FPI	EPI
15	-1.3	74	118	13	50	7	4.09	1.58	13	13		-0.10	44	0.77	0.58	0.00			-	89.15	
0.58	0.76	0.73	0.72	0.51	-	0.34	0.26	0.12	0.28	0.56		0.41	0.52	0.53	0.50	0.41			03/10/2020	EPDs	

**AMGV 1139874** Semen: \$ 20

Born: 3/3/2010  
 Ignity: Tenderness/Docility - 4 / 1  
 Defects AMF-PMelf-DDF-NHF

## JRI Marshall 214X2



### Homo Polled - Hetero Black

\*Calving ease genetics loaded with performance, fertility and carcass merit. \*Weaned off a first calf heifer at 82% of her body weight. \*4.46 lb. ADG...#3 top gainer out of 100+ bulls gain tested. \*Prolific Dam of Merit cow family.

### Black Balancer 50%

MakeUp: 50% GV | 50% AN

Adj BW	Adj WW	Adj YW	Scr	Frame
82	657	1273	39.0	5.0

SAF FOCUS OF ER  
MYTTY IN FOCUS  
MYTTY COUNTESS 906  
TOP SECRET 253M75 ET  
MS BLACK SECRET 214U88  
MS LUCKY STARS 214R78 ET

AMGV 1152366 Semen: \$ 20

Born: 1/20/2010

Igenity: Tenderness/Docility - 5 / 1

Defects AMF-CAF-DDF-NHF-OSF

CED	BW	WW	YW	MK	TM	CEM	HP	PG30	Stay	Doc	DMI	YG	CW	CREA	Marb	Cfat	ADG	RFI	\$Cow	FPI	EPI
22	-4.8	54	89	12	39	8	-4.95	-1.50	16	16		0.07	25	0.13	0.59	0.02			-	82.95	
0.74	0.85	0.81	0.81	0.62	-	0.55	0.61	0.37	0.39	0.58		0.46	0.63	0.60	0.57	0.44			03/10/2020	EPDs	

## JCGR Bar GT Cross Fire500W ET



### Homo Polled - Hetero Black

\$42,500 top selling bull in the 2011 National Gelbvieh & Balancer Sale DNA tested homozygous for the Tenderness gene. Unbelievable beef in a low birth/super performance package with flawless phenotype.

### Black Balancer 63%

MakeUp: 59.375% GV | 37.5% AN | 3.125% AR

Adj BW	Adj WW	Adj YW	Scr	Frame
	619	1311	39.4	-

BAR GT FLASHBACK 410M ET  
R COLLATERAL 2R  
BAR GT LONI 27N ET  
BT CROSSOVER 758N  
BAR GT CROSSOVER 166S  
2034L

AMGV 1124574 Semen: \$ 40

Born: 7/25/2009

Igenity: Tenderness/Docility - / 9

Defects AMF-CAF-DDF-NHF-OSF

CED	BW	WW	YW	MK	TM	CEM	HP	PG30	Stay	Doc	DMI	YG	CW	CREA	Marb	Cfat	ADG	RFI	\$Cow	FPI	EPI
11	1.8	71	104	6	41	3	4.23	-1.24	5	9	-0.020	-0.05	30	0.28	0.56	-0.02	-0.039	-0.023	47.12	80.37	81.99
0.67	0.84	0.81	0.81	0.70	-	0.56	0.64	0.50	0.41	0.54	0.32	0.42	0.59	0.55	0.48	0.39	0.28	0.20	03/10/2020	EPDs	

## BGGR Mr Front Page 114W



### Polled - Black

Older bull that was brought back after proving himself in a commercial herd. On season of use in registered herd resulted in all birth ratio's below 100 and all yearling ratio's over 100. The cattle are born smaller, have bone and grow especially well. In the commercial herd all the steer progeny by 2 year old heifers made it to the big sort of steers, defining their ability to excel even with a female that may not have as much milk. One could imagine what they would have done if used on cows. Use Front Page 114W to add performance in a low birth weight package. A bull that is what the beef business is all about. A must use sire in 2017!

### Black Balancer 38%

MakeUp: 37.5% GV | 62.5% AN

Adj BW	Adj WW	Adj YW	Scr	Frame
75	668	1021	34.9	-

CONNEALY FOREFRONT  
CONNEALY FRONT PAGE 0228  
EBONY LIT OF CONANGA 840  
FLYING H EXTRA 150D  
MS EXTRA 114L  
MS COLO CANON 949J

AMGV 1134121 Semen: \$ 20

Born: 2/11/2009

Igenity: Tenderness/Docility - 7 / 8

Defects AMF-PMelf-DDF-NHF-OSF

CED	BW	WW	YW	MK	TM	CEM	HP	PG30	Stay	Doc	DMI	YG	CW	CREA	Marb	Cfat	ADG	RFI	\$Cow	FPI	EPI
18	-2.0	55	80	17	44	9	1.69	0.28	16	8		-0.01	11	0.20	0.48	0.02			-	76.62	
0.55	0.68	0.63	0.64	0.47	-	0.30	0.15	0.14	0.25	0.40		0.39	0.51	0.48	0.39	0.41			03/10/2020	EPDs	

## JOB Danell Turnabout 20W



### Homo Polled - Homo Black

- 83 lb. BW. 745 lb. WW . 1274 lb. YW. 37 cm Yearling Scrotal. 6.7 Frame. Moderate framed, homozygous black, homozygous polled Balancer that offers out-cross genetics from Riverbend Mile High. Turnabout is a bull that is in the Top 4% for Marbling EPD, Top 20% for REA, Top 10% for Yield Grade, TOP 10% for FT and ultrasound shows his heifers averaged a 4.10 IMF with an outstanding rib fat ratio of 81.8 (.13) on heifers and a 3.90 IMF on his bull calves with a fat ratio of 89 (.22). Put this together with a 9 for Tenderness and he should be your choice for your carcass bull. Out of a female that had a perfect udder.

### Black Balancer 50%

MakeUp: 50% GV | 50% AN

Adj BW	Adj WW	Adj YW	Scr	Frame
82	745	1274	36.9	6.7

BON VIEW NEW DESIGN 1407  
RIVERBEND MILE HIGH 3718  
G A R PRECISION 1919  
DANELL MONTANA PROUD ET  
DANELL MEADOWLARK 9R  
BCC BIRDIE 24G

AMGV 1109467 Semen: \$ 25

Born: 2/10/2009

Igenity: Tenderness/Docility - / 1

Defects AMF-CAF-NHF

CED	BW	WW	YW	MK	TM	CEM	HP	PG30	Stay	Doc	DMI	YG	CW	CREA	Marb	Cfat	ADG	RFI	\$Cow	FPI	EPI
14	-1.7	51	74	21	46	11	-1.20	1.50	12	10	-0.001	-0.11	20	0.40	0.60	-0.01	0.064	0.005	80.51	76.32	118.05
0.39	0.57	0.51	0.52	0.40	-	0.30	0.45	0.40	0.17	0.41	0.05	0.33	0.44	0.40	0.38	0.31	0.05	0.04	03/10/2020	EPDs	



## Black Balancer 50

MakeUp: 50% GV | 43.75% AN |  
6.25% LM

Adj BW	Adj WW	Adj YW	Scr	Frame
77	868	1437	38.0	-

S A V 8180 TRAVELER 004  
**3G SMOKE N' MIRRORS**  
3G COWGIRL 351N  
FREEDOM 178F ET  
**3G ROCKET QUEEN 566R ET**  
3G COWGIRL JENNY 935J

## Homo Polled - Black

2011 National Reserve Grand Champion Balancer Bull & Ring of Gold Show Bull of the Year. 2012 National Reserve Grand Champion Balancer Bull & Ring of Gold Show Bull of the Year. Warlock is proving himself to be one of the most productive sons of 3G Smoke N Mirrors. He is siring exceptional replacement females that are top producers, easy fleshing with excellent udders and milking ability. His daughters breed, calve and breed back quickly. He ranks in the top 20% of the breed for yearling weight, milking ability and total maternal with a birth weight EPD of only 0.9. He is also ranked in the top 20% of the breed for Carcass Weight, Ribeye Area and marbling. He is working equally well on Angus, Angus-hybrid and Gelbvieh Purebred females.



CED	BW	WW	YW	MK	TM	CEM	HP	PG30	Stay	Doc	DMI	YG	CW	CREA	Marb	Cfat	ADG	RFI	\$Cow	FPI	EPI
8	1.5	57	89	20	48	5	5.27	-0.12	16	13		-0.04	23	0.47	0.19	0.02			-	64.24	
0.42	0.67	0.61	0.59	0.43	-	0.30	0.36	0.33	0.22	0.40		0.32	0.45	0.41	0.33	0.28			03/10/2020	EPDs	

**AMGV 1114289** Semen: \$ 30

Born: 2/7/2009  
Igenity: Tenderness/Docility - / 1  
Defects -

## Black Balancer 50

MakeUp: 50% GV | 50% AN

Adj BW	Adj WW	Adj YW	Scr	Frame
85	792	1267	37.4	5.8

WOODHILL ADMIRAL 77K  
**DVA SCOUT 553**  
D V A JUANADA 33  
LAZY TV PETERBILT M491  
**LAZY TV MS PETERBLT T309**  
LAZY TV MS SEASON P540

## Homo Polled - Homo Black

Watchman continues to be a popular Balancer for calving ease performance and eye appeal. This homo black, homo polled sire ranks in top 10% in marbling. Use Watchman with confidence.



CED	BW	WW	YW	MK	TM	CEM	HP	PG30	Stay	Doc	DMI	YG	CW	CREA	Marb	Cfat	ADG	RFI	\$Cow	FPI	EPI
16	-2.0	65	95	18	50	6	6.87	9.39	13	12	0.030	0.04	39	0.38	1.09	0.02	-0.034	-0.011	101.78	96.83	70.21
0.83	0.93	0.91	0.91	0.84	-	0.76	0.84	0.77	0.65	0.77	0.79	0.54	0.74	0.70	0.59	0.58	0.76	0.73	03/10/2020	EPDs	

**AMGV 1115408** Semen: \$ 20

Born: 1/31/2009  
Igenity: Tenderness/Docility - 4 / 1  
Defects AMF-CAF-DDF-NHF-OSF

## Black Balancer 50

MakeUp: 50% GV | 50% AN

Adj BW	Adj WW	Adj YW	Scr	Frame
74	-	988	-	-

ELLISON 608F  
**GOOD NIGHT 4743P**  
CTR SUSAN 2907  
C T R FOCUS ON ECONOMICS 13  
**POLL STAR 5160E**  
028K

## Homo Polled - Homo Black

Topped the 2009 Cedar Top Ranch bull sale at \$9,800.00. A proven, time tested cow family. Generations stacked for elite females with do ability, volume, femininity and super udders. A bull that covers all bases. Igenity scores: Tenderness 6, Fat Thickness 4, Yield Grade 5, Ribeye Area 6, Avg. Daily Gain 6, Percent Choice 6, Marbling Score 6. Owned by Cedar Top Ranch and Warner Beef Genetics



CED	BW	WW	YW	MK	TM	CEM	HP	PG30	Stay	Doc	DMI	YG	CW	CREA	Marb	Cfat	ADG	RFI	\$Cow	FPI	EPI
15	-1.7	57	80	16	45	8	3.49	-1.73	3	8	0.009	-0.11	8	0.09	0.19	-0.03	0.038	0.030	32.02	69.42	105.32
0.80	0.92	0.89	0.89	0.80	-	0.72	0.79	0.69	0.55	0.60	0.55	0.45	0.70	0.66	0.53	0.33	0.49	0.42	03/10/2020	EPDs	

**AMGV 1086538** Semen: \$ 10

Born: 3/29/2007  
Igenity: Tenderness/Docility - / 8  
Defects AMF-CAF-DDF-NHF-OSF

## Black Balancer 50

MakeUp: 50% GV | 50% AN

Adj BW	Adj WW	Adj YW	Scr	Frame
85	-	977	-	-

VERMILION DATELINE 7078  
**SITZ TRADITION RLS 8702**  
R L S EISA EVERGREEN 5018  
CAROLINA CPR  
**198L**  
CEDAR TOP'S 344C

## Homo Polled - Black

Without a doubt, the most impressive Balancer bull you'll see. Everyone who sees Sandman immediately calls about semen. Time tested proven cow family. Dam CTR198L has produced three sale toppers for Cedar Top Ranch. A son, Lot#77 in the 2012 bull sale topped the sale at \$42,000.



CED	BW	WW	YW	MK	TM	CEM	HP	PG30	Stay	Doc	DMI	YG	CW	CREA	Marb	Cfat	ADG	RFI	\$Cow	FPI	EPI
9	1.1	63	86	11	42	5	13.70	3.10	14	15	-0.027	-0.12	28	0.65	0.23	0.00	-0.076	-0.012	110.70	68.41	39.62
0.67	0.89	0.87	0.86	0.78	-	0.67	0.76	0.67	0.58	0.68	0.51	0.48	0.66	0.61	0.54	0.49	0.46	0.39	03/10/2020	EPDs	

**AMGV 1030628** Semen: \$ 25

Born: 4/18/2006  
Igenity: Tenderness/Docility - / 1  
Defects AMF-CAF-DDF-NHF-OSF

## GGGE 3G Smoke N' Mirrors



Smoke in Mirrors has proven himself as one of breeds most impressive all-around sires. He ranks in the top 1% of the breed as a trait leading sire for Weaning Weight, Yearling Weight, Milking Ability, Total Maternal and Carcass Weight. In addition to his impressive performance and ability to produce exceptional feedlot cattle and production females, his calves are show stoppers.

**Homo Polled - Homo Black**

**Black Balancer 25%**

MakeUp: 25% GV | 75% AN

Adj BW	Adj WW	Adj YW	Scr	Frame
91	958	1448	41.3	-

SITZ TRAVELER 8180  
**S A V 8180 TRAVELER 004**  
 BOYD FOREVER LADY 8003  
 O C C ANCHOR 771A  
**3G COWGIRL 351N**  
 3G COOKIE 421D

**AMGV 986778 Semen: \$ 50**

Born: 2/5/2006

Igenity: Tenderness/Docility - / 1

Defects AMF-NHF

CED	BW	WW	YW	MK	TM	CEM	HP	PG30	Stay	Doc	DMI	YG	CW	CREA	Marb	Cfat	ADG	RFI	\$Cow	FPI	EPI
5	3.6	81	127	25	65	2	16.85	-0.45	18	13	0.020	0.11	41	0.50	0.30	0.06	0.144	-0.118	131.46	77.79	222.52
0.59	0.81	0.77	0.76	0.66	-	0.50	0.62	0.50	0.42	0.56	0.49	0.42	0.61	0.55	0.48	0.37	0.45	0.38	03/10/2020	EPDs	

## TAU Mr Krugerrand 70M 130P



Homozygous black, homozygous polled meat machine with flawless phenotype. Krugerrand is really adding mass, depth and soundness of structure to his progeny. Note Krugerrand's excellent widespread low birth to superb growth ratios in his progeny report. Powerful cow family with Krugerrands dam sporting a calving ease 95 BW ratio, 108 WW ratio, and a 110 YW ratio.

**Homo Polled - Homo Black**

**Black Balancer 50%**

MakeUp: 50% GV | 50% AN

Adj BW	Adj WW	Adj YW	Scr	Frame
77	820	1391	41.0	-

KRUGERRAND OF DONAMERE 4  
**TAU KRUGERRAND 70M**  
 T G A PROMPTER 6807 557E  
 COCOA 35C  
**MS COCO 052KA 437D**  
 437D

**AMGV 904079 Semen: \$ 20**

Born: 2/20/2004

Igenity: Tenderness/Docility - 6 / 1

Defects AMF-CAF-DDF-NHF-OSF

CED	BW	WW	YW	MK	TM	CEM	HP	PG30	Stay	Doc	DMI	YG	CW	CREA	Marb	Cfat	ADG	RFI	\$Cow	FPI	EPI
12	0.5	71	110	17	53	7	3.62	3.31	15	11	0.020	0.00	44	0.51	0.25	0.01	0.003	-0.005	102.96	75.90	111.38
0.72	0.91	0.88	0.88	0.82	-	0.70	0.79	0.70	0.54	0.77	0.64	0.48	0.67	0.63	0.59	0.46	0.59	0.54	03/10/2020	EPDs	

## MCAA Gunner 947G



An exciting new red outcross sire with impressive thickness, capacity, and performance. Gunner combines eye appeal with a solid, stout build and excels on the move with incredible soundness and athleticism. His EPDs, including breed leading marbling, accompany his exceptional phenotype.

**Homo Polled - Homo Red**

**Red Purebred 88%**

MakeUp: 85.547% GV | 14.063% AN  
 | 0.391% AR

Adj BW	Adj WW	Adj YW	Scr	Frame
87	854	1421	41.2	-

BLUE'S IMPACT 001X  
**LONE STAR D027**  
 LAZY TV MS CURVE B027  
 MR REV  
**CLEMENTINE 5147C**  
 HILLE A147

**AMGV 1443537 Semen: \$ 50**

Born: 2/19/2019

Igenity: Tenderness/Docility - 3 / 1

Defects AMF-PMelf-CAP-DDF-NHF-OSF

CED	BW	WW	YW	MK	TM	CEM	HP	PG30	Stay	Doc	DMI	YG	CW	CREA	Marb	Cfat	ADG	RFI	\$Cow	FPI	EPI
13	-0.3	67	94	16	49	6	7.21	1.27	12	13		-0.22	25	0.48	0.47	-0.05			-	80.60	
0.37	0.45	0.42	0.42	0.36	-	0.17	0.01	0.01	0.18	0.33		0.29	0.39	0.37	0.28	0.25			03/24/2020	EPDs	

## TJB Dominic 844F



Dominic is the result of stacking generations of dominant cows from the TJB program into a pedigree that excels for fertility and longevity. His genetic predictions elevate him to the Top 5% of the breed for several economic traits. Breeder Dr. Todd Bickett describes Dominic as a genetic and visual masterpiece that has taken years to produce. Ideal for seedstock and commercial applications, Dominic can be used to produce elite purebreds, percentage and composite cattle.

**Homo Polled - Red**

**Red Purebred 75%**

MakeUp: 75% GV | 25% AN

Adj BW	Adj WW	Adj YW	Scr	Frame
70	641	1061	40.0	-

CTR SANDHILLS 0065X  
**914U SANDHILLS 4120C ET**  
 VANESSA 914U ET  
 DAVIDSON MR DAKOTA 151X  
**155Z**  
 FARRAH 49U

**AMGV 1447319 Semen: \$ 30**

Born: 9/6/2018

Igenity: Tenderness/Docility - / 1

Defects -

CED	BW	WW	YW	MK	TM	CEM	HP	PG30	Stay	Doc	DMI	YG	CW	CREA	Marb	Cfat	ADG	RFI	\$Cow	FPI	EPI
10	1.5	67	99	17	50	4	6.34	2.85	20	13	0.007	-0.10	17	0.33	0.20	-0.01	-0.022	-0.001	130.96	70.59	85.47
0.37	0.46	0.43	0.44	0.37	-	0.18	0.06	0.06	0.21	0.34	0.04	0.30	0.42	0.38	0.33	0.26	0.04	0.03	03/24/2020	EPDs	



## Red Purebred PB

MakeUp: 99.9% GV | 0.1% XX

Adj BW	Adj WW	Adj YW	Scr	Frame
80	-	1421	-	-

HILLE M118 MAJESTY  
**DCH HILLE X102**  
HILLE U279 UNDERCURRENT  
UPGRADE Y31  
**MS UPGRADE A16**  
MS STAR X7

## Polled - Red

Legacy is an outcross red purebred bull that offers elite level growth as well as above average calving ease. He has a smooth head and shoulders and has been used successfully on heifers. Legacy is a big footed bull with a little extra frame and his first calves have shown fairly high level growth. Legacy comes from a highly maternal cow family that excels in milk production and udder quality.

## CKS Legacy E64

Photo  
not  
Available

**NEW!**

CED	BW	WW	YW	MK	TM	CEM	HP	PG30	Stay	Doc	DMI	YG	CW	CREA	Marb	Cfat	ADG	RFI	\$Cow	FPI	EPI
15	0.5	87	135	23	66	8	5.89	-0.28	15	12		-0.39	42	1.07	-0.18	-0.07			-	78.29	
0.44	0.54	0.51	0.50	0.41	-	0.22	0.10	0.07	0.23	0.30		0.32	0.43	0.40	0.32	0.30			03/24/2020	EPDs	

**AMGV 1395460** Semen: \$ 20  
Born: 3/25/2017  
Ignity: Tenderness/Docility - / 1  
Defects AMF-PMelf-DDF-NHF-OSF

## Red Purebred 56%

MakeUp: 56.3% GV | 31.3% AN |  
12.5% AR

Adj BW	Adj WW	Adj YW	Scr	Frame
81	-	-	-	-

SANDMAN 6523S  
**FOREMAN 2002Z**  
MISS UNQUESTIONABLE 35U  
M904 ET  
**CHERRY'S DELIGHT 29Y**  
BUTLERS CHERRY 505T1 ET

## Polled - Red

SKYC Encore 7086E- Polled, Red 56% Balancer bull. The 2019 National Champion Balancer Bull. Exceptional power, volume, and foot size in a moderate frame with tremendous presence and eye appeal. Encore will sire the heavy weaning calves with growth in the top 10% for weaning and top 25% for yearling weight.

## SKYS Encore 7086E



CED	BW	WW	YW	MK	TM	CEM	HP	PG30	Stay	Doc	DMI	YG	CW	CREA	Marb	Cfat	ADG	RFI	\$Cow	FPI	EPI
7	3.7	75	108	11	48	2	6.15	2.77	10	9	-0.111	-0.14	37	0.70	0.27	-0.01	-0.070	-0.016	80.56	73.17	75.37
0.36	0.42	0.41	0.41	0.38	-	0.18	0.10	0.09	0.20	0.34	0.09	0.32	0.41	0.39	0.32	0.30	0.08	0.06	03/24/2020	EPDs	

**AMGV 1406048** Semen: \$ 30  
Born: 3/19/2017  
Ignity: Tenderness/Docility - 1 / 9  
Defects AMF-PMelf-DDF-NHF-OSF

## Red Purebred PB

MakeUp: 99.9% GV | 0.1% XX

Adj BW	Adj WW	Adj YW	Scr	Frame
92	780	1277	39.9	6.5

TOP SECRET 253M75 ET  
**SECRET INSTINCT 254U83**  
MS EXTRA SUGAR 254N72 ET  
POP A TOP 197T83  
**MS PARIS 207Z71**  
VICTORIA SECRET 207W61ET

## Homo Polled - Red

Strictly Business offers you the elite combo of Secret Instinct and Pop A Top, two of the top Gelbvieh sires that feature incredible daughters and sought after beef machine sons. His fourth calf dam, JRI MS Paris 207Z71, features a 103 weaning weight/104 yearling weight ratios. Ms Paris was honored as a 2017 Dam of Merit female in her first year of eligibility. Cowpower genetics with three stacked generations of Dam of Merit females on the maternal side.

## JRI Strictly Business 207E81



CED	BW	WW	YW	MK	TM	CEM	HP	PG30	Stay	Doc	DMI	YG	CW	CREA	Marb	Cfat	ADG	RFI	\$Cow	FPI	EPI
12	0.3	61	91	14	44	4	8.69	-2.27	12	13	0.036	-0.14	18	0.45	0.18	-0.01	-0.050	-0.049	86.26	68.76	54.94
0.49	0.55	0.54	0.55	0.50	-	0.33	0.21	0.19	0.36	0.15	0.06	0.41	0.52	0.50	0.46	0.45	0.05	0.05	03/24/2020	EPDs	

**AMGV 1386389** Semen: \$ 20  
Born: 2/9/2017  
Ignity: Tenderness/Docility - 3 / 1  
Defects AMF-PMelf-DDF-NHF-OSF

## Red Purebred PB

MakeUp: 99.9% GV | 0.1% XX

Adj BW	Adj WW	Adj YW	Scr	Frame
74	705	1219	40.1	4.8

PLD FREE AGENT 125J3  
**TOP SECRET 253M75 ET**  
MS PLD FRONTIER 253J60  
EXTRA EXPOSURE 285L71 ET  
**MS RED DAWN 197R72**  
MS SPECIAL AGENT 197M62

## Homo Polled - Red

JRI Pop A Top 197T83 clone. 296 calving ease/beef machine JRI Pop A Top 197T83 sons have averaged \$6,161 through the Judd Ranch Bull Sale. 125 calving ease/meat machine sons out of JRI Pop A Top 197T83 daughters have averaged \$7,331 through the Judd Ranch Bull Sale. JRI Pop A Top 197T83 is a breed trait leader for Birth Weight and Heifer Pregnancy.

## JRI Pop A Top 2 ETN



CED	BW	WW	YW	MK	TM	CEM	HP	PG30	Stay	Doc	DMI	YG	CW	CREA	Marb	Cfat	ADG	RFI	\$Cow	FPI	EPI
18	-3.5	44	68	14	36	6	3.26	-1.39	7	14	0.010	-0.20	23	0.62	0.19	-0.02	-0.092	-0.013	54.19	65.20	6.47
0.59	0.67	0.62	0.62	0.52	-	0.38	0.22	0.22	0.41	0.32	0.11	0.42	0.54	0.52	0.47	0.45	0.10	0.10	03/24/2020	EPDs	

**AMGV 1391327** Semen: \$ 30  
Born: 1/30/2017  
Ignity: Tenderness/Docility - 3 / 1  
Defects AMF-PMelf-DDF-NHF-OSF

## AWB Birch's The Boxer 21D

Homo Polled - Diluter Free

Red Purebred PB



The 2018 Canadian National Champion Bull, AWB BIRCH'S THE BOXER 21D. He has carried a striking presence about him from the get go; his length of spine and overall design are immediately eye catching. The Boxer is extremely clean made, totally ideal in his foot structure, exceptionally haired and has unbelievable extension through his neck and skull. He is supple in his movement, has exceptional testicular growth and offers an extremely balanced EPD profile. Great bulls are backed by great dams and The Boxer's dam is absolutely stunning! She is in Twin View Lucestock's flush program and comes from generations of powerful females. He has been successful in the show ring but also in the pasture.

MakeUp: 99.9% GV | 0.1% XX

AMGV 159336 Semen: \$ 30

Born: 1/21/2016

Igenity: Tenderness/Docility - / 1

Defects -

CED	BW	WW	YW	MK	TM	CEM	HP	PG30	Stay	Doc	DMI	YG	CW	CREA	Marb	Cfat	ADG	RFI	\$Cow	FPI	EPI
6	3.4	66	97	22	56	2	2.56	-.09	14	13		-.22	36	.69	.42	-.04			-	73.6	
.45	.59	.53	.52	.40	-	.20	.01	.01	.18	.26		.32	.44	.40	.36	.30			12/17/2019	EPDs	

Adj BW	Adj WW	Adj YW	Scr	Frame
100	-	-	-	-

GOODVIEW PDL THE ROCK 7Y  
FLADELAND DJW ROCKM SOCKM  
DJW WINTER 202W  
VV YOICKS 107Y  
AWB BIRCHS MACY 37A  
JC PEMBINA MACY 623M

## FMH 2020 Mr At Ease 510C

Homo Polled - Diluter Free

Red Purebred PC



FMH 2020 At Ease 510C, Purchased by Lon Carlson, Carlson Cattle Company Magrath, Alberta Canada. From FMH Gelbvieh Toledo, Iowa At the 2017 Iowa Beef Expo.

510C is Red, 81.25% Gelbvieh and is the next step to a high growth bull, with femininely low CED and birth weight. And above average carcass EPDs.

He is Homo Polled and Diluter free.

Top 1% CED, 10% BW. Top 2% WW, YW Top 1% TM, CEM, Maternal line Consists of Hille M118 Majesty, and Velvet Moon 226M, while the Sire combines TV Sam and Astro

MakeUp: 81.25% GV | 18.75% AN

AMGV 1323310 Semen: \$ 30

Born: 5/17/2015

Igenity: Tenderness/Docility - 3 / 1

Defects AMF-DDF-NHF-OSF

CED	BW	WW	YW	MK	TM	CEM	HP	PG30	Stay	Doc	DMI	YG	CW	CREA	Marb	Cfat	ADG	RFI	\$Cow	FPI	EPI
16	-2.4	60	89	27	57	9	6.26	1.72	20	16	-0.052	-0.15	36	0.67	0.21	-0.02	-0.049	0.037	130.66	74.50	63.88
0.58	0.72	0.67	0.66	0.46	-	0.29	0.21	0.12	0.26	0.48	0.13	0.37	0.49	0.47	0.31	0.33	0.23	0.18	03/24/2020	EPDs	

Adj BW	Adj WW	Adj YW	Scr	Frame
66	-	1286	-	-

LAZY TV SAM U451  
AT EASE A357  
MISS HOJER Y045  
HILLE M118 MAJESTY  
105X MS VELVET  
VELVET 919U ET

## JRI In Pursuit 017B50

Homo Polled - Red

Red Purebred PB



In Pursuit was Judd Ranch's pick of the fall 2014 bull calf crop. In Pursuit weaned off his third calf dam, JRI Ms Jewels 017X10, at 975 pounds and she has been honored as a Dam of Merit female in every year of eligibility. This is one mighty powerful cow family and you can view In Pursuit's grandam, Ms Amber 017S9, photographed above. Her 3 sons to date have averaged 952 pounds at weaning time. Trace In Pursuit's maternal side and you will find six stacked generations of Dam of Merit females.

MakeUp: 99.9% GV | 0.1% XX

AMGV 1292617 Semen: \$ 25

Born: 8/26/2014

Igenity: Tenderness/Docility - 4 / 1

Defects AMF-DDF-NHF-OSF

CED	BW	WW	YW	MK	TM	CEM	HP	PG30	Stay	Doc	DMI	YG	CW	CREA	Marb	Cfat	ADG	RFI	\$Cow	FPI	EPI
16	-3.3	54	82	20	48	2	8.49	-1.36	10	11	-0.014	-0.19	22	0.69	0.27	-0.01	-0.077	-0.025	75.97	73.00	33.64
0.61	0.76	0.72	0.72	0.54	-	0.40	0.40	0.20	0.37	0.25	0.09	0.44	0.60	0.54	0.51	0.46	0.20	0.14	03/24/2020	EPDs	

Adj BW	Adj WW	Adj YW	Scr	Frame
84	764	1255	41.9	5.8

TOP SECRET 253M75 ET  
POP A TOP 197783  
MS RED DAWN 197R72  
TOP GRID 254T725  
MS JEWELS 017X10  
MS AMBER 017S9

## HFCG Hart Efficient 125A41

Homo Polled - Red

Red Purebred PB



HFCG Efficient, a red homo polled purebred with moderate frame. Sired by breed favorite JDPD Astro (deceased/No semen available) delivers the Real World characteristics demanded by today's cattlemen. His pedigree runs rich with the combination of HFCG Roscoe on the maternal side. He maintains excellent feet and leg structure delivering outstanding eye appeal. Red genetics with lower birth weight and performance in the top 25% for weaning and yearling. This red sire has a wide top with a long wide rump and muscle.

MakeUp: 85.938% GV | 12.5% AR | 1.563% XX

AMGV 1259621 Semen: \$ 30

Born: 10/10/2013

Igenity: Tenderness/Docility - 4 / 1

Defects AMF-DDF-NHF-OSF

CED	BW	WW	YW	MK	TM	CEM	HP	PG30	Stay	Doc	DMI	YG	CW	CREA	Marb	Cfat	ADG	RFI	\$Cow	FPI	EPI
12	-0.2	70	104	7	42	6	7.42	-0.85	14	17	0.028	-0.16	28	0.53	0.27	-0.03	-0.042	0.003	97.61	76.43	74.91
0.51	0.60	0.55	0.55	0.47	-	0.30	0.13	0.12	0.31	0.31	0.13	0.36	0.48	0.45	0.36	0.33	0.22	0.16	03/24/2020	EPDs	

Adj BW	Adj WW	Adj YW	Scr	Frame
67	595	966	34.6	5.5

ROLEX 151M  
ASTRO 407S  
PRINCESS OF ALOT 407P  
HF ROSCOE 34P59 ET  
MISS ADDY 125Y42  
MISS AUDRIE 125U36 ET



## Red Purebred PB

MakeUp: 93.75% GV | 6.25% XX

Adj BW	Adj WW	Adj YW	Scr	Frame
92	-	1288	-	-

HILLE M118 MAJESTY  
**DCH HILLE X102**  
HILLE U279 UNDERCURRENT  
NEW DIRECTION 905  
**POST ROCK RHONDA 207M2**  
POST ROCK RHONDA 123H2

## Homo Polled - Red

DLW Arapahoe 207A- Homozygous polled, diluter free 94% Red Purebred sire. Arapahoe offers exceptional calving ease and growth in the top 25% of the breed while doing it in a moderate framed, eye pleasing package. One of the stout made purebred bulls that still offers a soft, contemporary look with above average volume. Sired by the great calving ease leader Hille X102 and out of the Post Rock Rhonda cow family adds creditability to this outstanding sire.

## DLW Arapahoe 207A



CED	BW	WW	YW	MK	TM	CEM	HP	PG30	Stay	Doc	DMI	YG	CW	CREA	Marb	Cfat	ADG	RFI	\$Cow	FPI	EPI
15	0.7	76	112	27	65	10	6.38	-0.82	21	8	0.070	-0.27	34	0.69	-0.02	-0.06	-0.060	0.048	137.05	74.70	66.02
0.54	0.65	0.59	0.59	0.45	-	0.31	0.28	0.14	0.25	0.37	0.11	0.36	0.47	0.44	0.41	0.37	0.21	0.15	03/24/2020 EPDs		

**AMGV 1256192** Semen: \$ 30  
Born: 3/12/2013  
Igenity: Tenderness/Docility - 3 / 8  
Defects AMF-DDF-NHF-OSF

## Red Purebred PB

MakeUp: 98.438% GV | 1.563% HP

Adj BW	Adj WW	Adj YW	Scr	Frame
99	917	1269	38.9	5.8

SIR ARNOLD Z888  
**GARST LEACHMAN C3485**  
GARST COW Z164  
TABASCO J26 ET  
**CHYCHIA VICTORY**  
MS TOUCH OF CLASS 406M26

## Homo Polled - Red

- Natural muscle and thickness.
- Homozygous polled.
- Exceptional muscle and thickness, moderate framed and tight sheathed.
- Excellent disposition, depth of body and eye appeal.
- Was calf at side when dam was named Grand Champion Gelbvieh Female at the Oregon State Fair in 2013.

## SLRJ Caspien Victory 16A



CED	BW	WW	YW	MK	TM	CEM	HP	PG30	Stay	Doc	DMI	YG	CW	CREA	Marb	Cfat	ADG	RFI	\$Cow	FPI	EPI
16	-2.2	47	70	27	50	9	4.62	1.18	18	14	-0.003	-0.21	3	0.24	0.02	-0.04	-0.052	-0.005	114.61	61.87	36.79
0.45	0.53	0.49	0.49	0.45	-	0.26	0.25	0.12	0.27	0.34	0.06	0.34	0.46	0.42	0.37	0.33	0.18	0.12	03/24/2020 EPDs		

**AMGV 1245098** Semen: \$ 25  
Born: 3/3/2013  
Igenity: Tenderness/Docility - 6 / 1  
Defects AMF-PMelf-DDF-NHF-OSF

## Red Purebred PB

MakeUp: 87.5% GV | 12.5% AR

Adj BW	Adj WW	Adj YW	Scr	Frame
839	1392	39.7	5.6	

TOP SECRET 253M75 ET  
**POP A TOP 197T83**  
MS RED DAWN 197R72  
PROFIT AGENT 46N  
**MS PROFIT AGENT 293R3**  
MS VERY PRECIOUS 293N61

## Homo Polled - Red

JRI Hoss 293A43 ET is a red purebred, homo polled, moderate framed, large scrotal bull with lots of beef. Hoss was the lead off bull in Judd Ranches 2014 National Champion Pen of Three purebred bulls and top selling bull in Judd's 2014 sale. Both sides of this pedigree write a quality program in the making.

## JRI Hoss 293A43 ET



CED	BW	WW	YW	MK	TM	CEM	HP	PG30	Stay	Doc	DMI	YG	CW	CREA	Marb	Cfat	ADG	RFI	\$Cow	FPI	EPI
12	-1.0	60	90	16	46	3	8.97	-5.31	6	10		-0.17	17	0.61	0.26	-0.01			-	71.89	
0.40	0.49	0.46	0.47	0.40	-	0.31	0.33	0.28	0.22	0.19		0.32	0.43	0.40	0.34	0.30			03/24/2020 EPDs		

**AMGV 1251701** Semen: \$ 25  
Born: 2/17/2013  
Igenity: Tenderness/Docility - / 1  
Defects AMF-PMelf-DDF-NHF-OSF

## Red Purebred PB

MakeUp: 99.9% GV | 0.1% XX

Adj BW	Adj WW	Adj YW	Scr	Frame
89	712	1224	40.2	-

TOP SECRET 253M75 ET  
**POP A TOP 197T83**  
MS RED DAWN 197R72  
EXTRA EXPOSURE 285L71 ET  
**669S**  
MISS 278M

## Homo Polled - Red

Durango is one of the new purebred red Gelbvieh having a great pedigree with many trait leaders. Durango has a great disposition, structural correctness and an appeal to the look-wide based, wide top and good rib shape. Durango should maintain the aggressive breeding program for pounds.

## COV Durango 366A



CED	BW	WW	YW	MK	TM	CEM	HP	PG30	Stay	Doc	DMI	YG	CW	CREA	Marb	Cfat	ADG	RFI	\$Cow	FPI	EPI
11	0.1	62	84	8	39	2	3.90	-1.49	8	11	0.053	-0.27	34	0.93	0.28	-0.03	-0.096	0.063	59.15	71.13	16.26
0.60	0.75	0.71	0.69	0.56	-	0.40	0.29	0.13	0.34	0.32	0.18	0.40	0.56	0.50	0.41	0.39	0.26	0.21	03/24/2020 EPDs		

**AMGV 1259356** Semen: \$ 25  
Born: 2/11/2013  
Igenity: Tenderness/Docility - 3 / 1  
Defects AMF-DDF-NHF-OSF

## JRI Pistol Pete 214A44

Homo Polled - Red

Red Purebred PB

MakeUp: 87.5% GV | 12.5% AN



- 2014 National Champion Pen of 3 member.
- One of the most admired purebred bulls in Denver.
- Awesome birth to growth spread and note Pistol Pete's superior yearling scrotal (39.2 cm) and ribeye (17.8) stats.
- 107 WW and 104 YW ratios on Pistol Pete's maternal plus dam.

Adj BW	Adj WW	Adj YW	Scr	Frame
86	755	1244	39.2	5.2

TOP SECRET 253M75 ET  
POP A TOP 197T83  
MS RED DAWN 197R72  
TOP RECRUIT 254U82  
MS PEEK A BOO 214Y34  
MS MORGAN 214U24 ET

AMGV 1251635 Semen: \$ 25

Born: 1/24/2013

Igenity: Tenderness/Docility - 3 / 1

Defects AMF-DDF-NHF-OSF

CED	BW	WW	YW	MK	TM	CEM	HP	PG30	Stay	Doc	DMI	YG	CW	CREA	Marb	Cfat	ADG	RFI	\$Cow	FPI	EPI
15	-1.2	65	89	18	50	6	11.84	-1.06	8	15	-0.023	-0.30	14	0.85	0.31	-0.02	-0.067	-0.027	75.05	77.49	48.27
0.60	0.74	0.68	0.69	0.53	-	0.41	0.34	0.20	0.31	0.32	0.09	0.42	0.55	0.55	0.49	0.40	0.20	0.14	03/24/2020	EPDs	

## BCFG Butlers Hillbilly Hero 71

Hetero Polled - Red

Red Purebred PB

MakeUp: 87.5% GV | 12.5% AN



- One of the most popular National Champions in recent years.
- Structurally correct from the ground up with an excellent balance of pure beef and muscle mass.
- Sired by one of the breeds all time great sires JDPD Astro 4075 (Deceased/No Semen Inventory).
- Super blend of cow maker genetics on both sides of the pedigree.

Adj BW	Adj WW	Adj YW	Scr	Frame
72	812	1259	39.7	-

ROLEX 151M  
ASTRO 4075  
PRINCESS OF ALOT 407P  
FREEDOM 178F ET  
MISS MOLLIE 70U  
121S

AMGV 1247854 Semen: \$ 35

Born: 12/8/2012

Igenity: Tenderness/Docility - / 1

Defects AMF-PMelf-CAF-DDF-NHF-OSF

CED	BW	WW	YW	MK	TM	CEM	HP	PG30	Stay	Doc	DMI	YG	CW	CREA	Marb	Cfat	ADG	RFI	\$Cow	FPI	EPI
9	0.3	61	89	22	52	6	1.03	1.72	16	14	0.010	-0.16	12	0.30	0.17	-0.03	-0.016	0.009	102.26	68.16	78.54
0.59	0.74	0.68	0.67	0.50	-	0.36	0.35	0.24	0.29	0.42	0.18	0.39	0.53	0.49	0.43	0.36	0.26	0.19	03/24/2020	EPDs	

## HFGC Hart Star 35Y43

Homo Polled - Red

Red Purebred PB

MakeUp: 96.484% GV | 3.125% XX |  
0.391% HP



Pictured at 27 months old. Purchased from Hart Farms.  
He is a homo polled full brother to HFGC Hart 35W34 2010 American Royal Grand Champion Gelbvieh Bull and 2011 Reserve Grand Champion Gelbvieh Bull. He is long and thick and is a difference maker for really good thick calves.

Adj BW	Adj WW	Adj YW	Scr	Frame
67	-	1106	-	-

FREEDOM 178F ET  
HF ROSCOE 34P59 ET  
MS PLD HART'S RUBY  
GIP EXTRA HOT P60  
LILLY LANGTRY 35S86  
MS PLD SUMMIT 35D6

AMGV 1195833 Semen: \$ 20

Born: 11/4/2011

Igenity: Tenderness/Docility - 1 / 1

Defects AMF-PMelf-DDF-NHF-OSF

CED	BW	WW	YW	MK	TM	CEM	HP	PG30	Stay	Doc	DMI	YG	CW	CREA	Marb	Cfat	ADG	RFI	\$Cow	FPI	EPI
14	0.9	55	74	8	36	6	5.47	-0.81	14	13	0.020	-0.29	13	0.68	0.18	-0.04	-0.088	-0.005	97.35	64.38	14.39
0.51	0.63	0.57	0.57	0.48	-	0.29	0.33	0.28	0.24	0.40	0.10	0.34	0.46	0.43	0.38	0.31	0.21	0.15	03/24/2020	EPDs	

## JRI John Wayne165Y8

Homo Polled - Red

Red Purebred PB

MakeUp: 99.9% GV | 0.1% XX



- Low birth, super growth genetics with tremendous testicular development.
- John Wayne's calf raising machine, fertility plus dam features widespread birth to growth stats with her calves averaging 80 pounds at birth with a super 717 pound 205 day weight growth spread.
- Diluter Free.

Adj BW	Adj WW	Adj YW	Scr	Frame
86	731	1261	44.7	5.5

TOP SECRET 253M75 ET  
POP A TOP 197T83  
MS RED DAWN 197R72  
TOP SECRET 253M75 ET  
MS PEBBLES 165T7  
MS PLD GRAND STAKE 165K6

AMGV 1188538 Semen: \$ 20

Born: 2/6/2011

Igenity: Tenderness/Docility - / 1

Defects AMF-CAF-DDF-NHF-OSF

CED	BW	WW	YW	MK	TM	CEM	HP	PG30	Stay	Doc	DMI	YG	CW	CREA	Marb	Cfat	ADG	RFI	\$Cow	FPI	EPI
15	-2.6	50	63	12	37	3	5.23	-3.82	8	18	-0.031	-0.27	10	0.58	0.22	-0.03	-0.090	-0.039	61.15	66.66	8.22
0.56	0.73	0.69	0.69	0.53	-	0.43	0.42	0.29	0.27	0.22	0.09	0.38	0.53	0.49	0.35	0.35	0.09	0.08	03/24/2020	EPDs	



## Red Purebred PB

MakeUp: 99.9% GV | 0.1% XX

Adj BW	Adj WW	Adj YW	Scr	Frame
93	808	1338	40.2	-

BUD K12  
STALONE  
91K  
BUD K12  
S75  
M54

## Homo Polled - Red

This young sire scanned an impressive 6.2 IMF and a 16.7 REA. He is double polled, diluter free and an outcross for most red Gelbvieh genetics. Has great length of body and thickness and could prove to be the carcass bull of choice for Gelbvieh breeders looking for red genetics

## BNC X1205



**AMGV 1158555** Semen: \$ 20  
Born: 5/2/2010  
Igenity: Tenderness/Docility - / 1  
Defects -

CED	BW	WW	YW	MK	TM	CEM	HP	PG30	Stay	Doc	DMI	YG	CW	CREA	Marb	Cfat	ADG	RFI	\$Cow	FPI	EPI
4	3.2	62	98	21	52	7	1.20	-1.31	12	16	0.051	-0.32	34	0.95	0.24	-0.05	0.038	-0.062	83.01	66.78	118.86
0.47	0.71	0.66	0.65	0.47	-	0.33	0.34	0.27	0.21	0.21	0.24	0.33	0.47	0.43	0.34	0.28	0.20	0.09	03/24/2020	EPDs	

## Red Purebred PB

MakeUp: 99.9% GV | 0.1% XX

Adj BW	Adj WW	Adj YW	Scr	Frame
90	620	1204	42.1	6.0

TOP SECRET 253M75 ET  
POP A TOP 197T83  
MS RED DAWN 197R72  
PEGASUS 01P  
MS BUTTERSCOTCH285T62 ET  
MS PLD PREFERENCE 285A5

## Homo Polled - Red

- New 2014 Spring Sire Listing. Diluter Free.
- Top cowmen are raving about the Next Step progeny.
- The Next Step sons are calving ease beefpacking machines with tremendous testicle development.
- His daughters are deep ribbed, easy fleshing beauties with impeccable style and balance.
- Owned by Jeff Pollock and Bob Logan.

## JRI Next Step 285X72



**AMGV 1152327** Semen: \$ 30  
Born: 2/6/2010  
Igenity: Tenderness/Docility - / 1  
Defects AMF-DDF-NHF-OSF

CED	BW	WW	YW	MK	TM	CEM	HP	PG30	Stay	Doc	DMI	YG	CW	CREA	Marb	Cfat	ADG	RFI	\$Cow	FPI	EPI
13	-0.5	58	84	4	33	0	9.96	-2.77	9	14	-0.014	-0.33	14	0.81	0.14	-0.04	-0.061	-0.018	73.79	66.54	46.88
0.66	0.82	0.78	0.78	0.61	-	0.51	0.49	0.29	0.33	0.43	0.09	0.44	0.59	0.55	0.46	0.42	0.20	0.14	03/24/2020	EPDs	

## Red Purebred PB

MakeUp: 99.9% GV | 0.1% XX

Adj BW	Adj WW	Adj YW	Scr	Frame
85	-	1163	-	-

ROLEX 151M  
ASTRO 407S  
PRINCESS OF ALOT 407P  
FREEDOM 178F ET  
MS FRIXIE  
TRIXIE

## Homo Polled - Red

- Grand Champion Bull at the 2010 North American International Livestock Expo in Louisville.
- Excellent low birth to growth spread from one powerful cow family.
- Powerful genetics on both sides of his pedigree.

## SSMK Astroid



**AMGV 1142684** Semen: \$ 20  
Born: 1/2/2010  
Igenity: Tenderness/Docility - / 1  
Defects AMF-CAF-DDF-NHF-OSF

CED	BW	WW	YW	MK	TM	CEM	HP	PG30	Stay	Doc	DMI	YG	CW	CREA	Marb	Cfat	ADG	RFI	\$Cow	FPI	EPI
9	1.0	60	87	18	48	5	5.62	0.53	13	14		-0.21	18	0.42	0.16	-0.04			-	66.05	
0.30	0.52	0.37	0.36	0.28	-	0.26	0.13	0.12	0.19	0.17		0.25	0.33	0.31	0.26	0.23			03/24/2020	EPDs	

## Red Purebred PB

MakeUp: 87.891% GV | 2.734% AR | 9.375% XX

Adj BW	Adj WW	Adj YW	Scr	Frame
95	747	1219	40.1	6.6

FLYING H EXTRA 150D  
EXTRA EXPOSURE 285L71 ET  
MS POLLED SWEETIE 285C6  
PLD FREE AGENT 125J3  
MS CHANCE 270S93  
MS EXTRA SWEET 270M83

## Homo Polled - Red

- 2012 Reserve National Champion Bull. Diluter Free.
- Unbelievable beef and extension in one complete package.
- Tremendous feet and leg structure.
- Powerful Judd Ranch cow family loaded with fertility, maternal strength and teat/udder excellence.

## JRI Trump 270W13B



**AMGV 1142274** Semen: \$ 25  
Born: 8/27/2009  
Igenity: Tenderness/Docility - / 1  
Defects AMF-CAF-DDF-NHF-OSF

CED	BW	WW	YW	MK	TM	CEM	HP	PG30	Stay	Doc	DMI	YG	CW	CREA	Marb	Cfat	ADG	RFI	\$Cow	FPI	EPI
10	0.1	63	82	21	52	3	9.60	2.71	13	19	0.079	-0.29	23	0.61	0.16	-0.06	-0.103	0.097	102.37	69.53	7.00
0.61	0.78	0.73	0.74	0.61	-	0.45	0.53	0.42	0.36	0.33	0.56	0.42	0.60	0.55	0.51	0.37	0.52	0.47	03/24/2020	EPDs	

## JRI Top Recruit 254U82



**AMGV 1080071 Semen: \$ 20**

Born: 1/20/2008

Igenity: Tenderness/Docility - / 1

Defects AMF-CAF-DDF-NHF-OSF

CED	BW	WW	YW	MK	TM	CEM	HP	PG30	Stay	Doc	DMI	YG	CW	CREA	Marb	Cfat	ADG	RFI	\$Cow	FPI	EPI
11	-0.5	54	76	19	46	3	0.37	1.14	11	14	0.002	-0.15	20	0.37	0.10	-0.03	-0.114	-0.023	71.15	63.55	1.66
0.65	0.84	0.81	0.81	0.68	-	0.54	0.71	0.60	0.45	0.46	0.17	0.44	0.60	0.55	0.50	0.44	0.15	0.13	03/24/2020	EPDs	

## Homo Polled - Red

\*2009 National Champion Pen Bull. \*Phenomenal birth to growth spread off a first calf heifer. \*Beef machine genetics for one of the all-time great Dam of Merit/Dam of Distinction cow families in the breed. \*Pound maker beef, butt and guts with tremendous testicular development

## Red Purebred PB

MakeUp: 99.9% GV | 0.1% XX

Adj BW	Adj WW	Adj YW	Scr	Frame
75	709	1368	43.0	5.7

PLD FREE AGENT 125J3  
**TOP SECRET 253M75 ET**  
 MS PLD FRONTIER 253J60  
 EXTRA EXPOSURE 285L71 ET  
**MS COCOA 254S72**  
 MS AT LAST 254P62

## JRI Top Dog 68T14



**AMGV 1065117 Semen: \$ 25**

Born: 8/17/2007

Igenity: Tenderness/Docility - / 1

Defects AMF-CAF-DDF-NHF-OSF

CED	BW	WW	YW	MK	TM	CEM	HP	PG30	Stay	Doc	DMI	YG	CW	CREA	Marb	Cfat	ADG	RFI	\$Cow	FPI	EPI
14	-1.3	54	75	10	37	5	-0.87	1.80	10	16	0.013	-0.23	15	0.46	0.15	-0.05	-0.090	-0.022	66.34	65.33	15.26
0.56	0.67	0.63	0.64	0.53	-	0.38	0.45	0.34	0.36	0.35	0.10	0.40	0.52	0.51	0.38	0.41	0.09	0.08	03/24/2020	EPDs	

## Homo Polled - Diluter Free

"CALVING EASE GENETICS-EXCEPTIONAL GROWTH-FEED EFFICIENCY" 74# BW/848# actual WW off first calf heifer. Awesome low birth to high growth spread. With Top Secret currently off the market, Top Dog could be the next "go to bull", as he is phenotypically similar. He is deep, wide, structurally correct, good moving, and moderate framed (5.9 frame score). This Top Secret son had a 5.64# ADG with a plus 3 marbling score. With current high feed prices, and a need for better performing, easier fleshing cattle, Top Dog is a must for the commercial cattleman.

## Red Purebred PB

MakeUp: 99.9% GV | 0.1% XX

Adj BW	Adj WW	Adj YW	Scr	Frame
79	719	1180	37.2	-

PLD FREE AGENT 125J3  
**TOP SECRET 253M75 ET**  
 MS PLD FRONTIER 253J60  
 EXTRA 2106K ET  
**MS RAVEN 68R94**  
 MS GLORY BE 68N84

## GGGE 3G Time Machine 758T ET



**AMGV 1023685 Semen: \$ 50**

Born: 3/11/2007

Igenity: Tenderness/Docility - / 1

Defects -

CED	BW	WW	YW	MK	TM	CEM	HP	PG30	Stay	Doc	DMI	YG	CW	CREA	Marb	Cfat	ADG	RFI	\$Cow	FPI	EPI
12	0.8	59	86	16	46	5	4.75	-0.91	9	18		-0.24	30	0.77	0.04	-0.03			-	63.78	
0.55	0.75	0.69	0.66	0.55	-	0.39	0.44	0.38	0.32	0.48		0.41	0.53	0.52	0.44	0.43			03/24/2020	EPDs	

## Homo Polled - Diluter Free

Not available at this time!

Limited semen. 2009 National Grand Champion Gelbvieh Bull & Ring of Gold Show Bull of the Year. Time Machine not only ranks in the top 20% of the breed for calving ease but sires calves that have impressive growth and flawless phenotype. 3G Time Machine has become one of the most consistent sires and his progeny are always the first ones selected by customers. See our Show Champions page for recent National Champions sired by 3G Time Machine.

3G EZ Money females, his calves are show stoppers.

## Red Purebred PB

MakeUp: 99.9% GV | 0.1% XX

Adj BW	Adj WW	Adj YW	Scr	Frame
89	845	1303	37.4	6.4

LEACHMAN NEW DAY 205B  
**FREEDOM 178F ET**  
 MISS 61Y  
 3G COWBOY LUCK 718G  
**3G COWGIRL GHOST 926J**  
 3G COWGIRL FROSTY 652F

## CRAN Buddy Boy T729



**AMGV 1039981 Semen: \$ 20**

Born: 2/20/2007

Igenity: Tenderness/Docility - / 8

Defects AMF-CAF-DDF-NHF-OSF

CED	BW	WW	YW	MK	TM	CEM	HP	PG30	Stay	Doc	DMI	YG	CW	CREA	Marb	Cfat	ADG	RFI	\$Cow	FPI	EPI
14	0.2	55	83	14	42	6	1.29	2.71	15	8	0.087	-0.36	20	0.78	0.03	-0.06	-0.041	0.030	98.95	62.99	47.98
0.63	0.85	0.82	0.82	0.72	-	0.57	0.72	0.58	0.41	0.54	0.27	0.49	0.65	0.61	0.58	0.53	0.23	0.17	03/24/2020	EPDs	

## Homo Polled - Red

2008 Breeder's Choice Futurity Runner-up Bull. Tremendous low birth to super growth spread off a first calf heifer. Exceptionally thick, wide-made package sporting a 16 square inch yearling ribeye. Excellent combo of unmatched phenotype and carcass merit... Buddy Boy has an impressive Igenity report.

## Red Purebred PB

MakeUp: 98.438% GV | 1.172% SM | 0.391% XX

Adj BW	Adj WW	Adj YW	Scr	Frame
88	-	1413	-	-

BUSTER 8N  
**BUDDY 7R**  
 54G  
 JAGERMEISTER 229M - ET  
**R251**  
 JARED'S GIRL M201



## Red Purebred PB

MakeUp: 93.75% GV | 6.25% AR

Adj BW	Adj WW	Adj YW	Scr	Frame
89	828	1347	39.3	-

FREEDOM 178F ET  
BAR GT FLASHBACK 410M ET  
CLAUDIA 1144J  
BAR GT LOUIE 2J  
BAR GT LONI 27N ET  
MS 16B

## Homo Polled - Diluter Free

The breed leader for Tenderness through GeneSTAR testing. Collateral brings the complete package, including a rarity of 5 out of 6 Tenderness genes. Nursed awesome first calf heifer that flat knows how to spread low birth to robust growth. If you are looking for that sire to add the all-important Tenderness genes without sacrificing phenotype, muscle and structure - look no further. Homozygous polled by DNA testing.

## RID R Collateral 2R



CED	BW	WW	YW	MK	TM	CEM	HP	PG30	Stay	Doc	DMI	YG	CW	CREA	Marb	Cfat	ADG	RFI	\$Cow	FPI	EPI
6	2.2	56	82	11	39	0	12.69	2.62	11	15	-0.072	-0.21	19	0.44	0.46	-0.04	-0.110	-0.044	93.02	68.67	18.24
0.73	0.90	0.88	0.87	0.83	-	0.71	0.86	0.82	0.59	0.68	0.55	0.52	0.72	0.66	0.55	0.53	0.51	0.44	03/24/2020	EPDs	

**AMGV 938431** Semen: \$ 30  
Born: 2/5/2005  
Ignity: Tenderness/Docility - / 1  
Defects AMF-CAF-DDF-NHF-OSF

## Red Purebred PB

MakeUp: 93.75% GV | 6.25% XX

Adj BW	Adj WW	Adj YW	Scr	Frame
94	715	1336	39.3	6.6

LEACHMAN NEW DAY 205B  
FREEDOM 178F ET  
MISS 61Y  
GARST BULL Z138  
MS PLD HART'S RUBY  
MISS NUGGET 34U

## Homo Polled - Red

Roscoe's popularity is definitely on the rise with the powerful progeny he's producing. The beautiful Roscoe daughter photographed above was the high seller red heifer calf on the '07 Kansas/Nebraska "Pick of the Herds" Female sale. Roscoe's "JR" grandam IHF Miss Nugget 34U was one of the breeds all-time great Dam of Distinction producers with unbelievable longevity... 15 natural born calves.

## HFGC HF Roscoe 34P59 ET



CED	BW	WW	YW	MK	TM	CEM	HP	PG30	Stay	Doc	DMI	YG	CW	CREA	Marb	Cfat	ADG	RFI	\$Cow	FPI	EPI
15	-1.3	65	91	3	36	8	4.77	-5.08	11	11	0.035	-0.23	33	0.81	0.22	-0.03	-0.066	-0.001	76.01	73.60	44.80
0.62	0.77	0.73	0.72	0.64	-	0.47	0.67	0.59	0.39	0.56	0.30	0.40	0.57	0.55	0.46	0.33	0.27	0.23	03/24/2020	EPDs	

**AMGV 897100** Semen: \$ 25  
Born: 2/23/2004  
Ignity: Tenderness/Docility - 3 / 1  
Defects AMF-CAF-DDF-NHF-OSF

## Red Purebred PB

MakeUp: 83.984% GV | 0.391% AN | 15.625% XX

Adj BW	Adj WW	Adj YW	Scr	Frame
84	655	1198	40.0	5.8

BENNETT IDEAL G182  
BENNETT J25  
MISS VALUE E86  
RED JET E1 ET  
MIS RED JET E270H7  
MISS EZE E270

## Hetero Polled - Red

Total outcross for Freedom daughters. Syndicated two years ago as one of the top selling bulls in the breed. Independence is producing low birth weights, quick weight gain and sound/easy fleshing progeny. Excellent combo of flawless phenotype and excellent EPD strength.

## RHRT Independence L19



CED	BW	WW	YW	MK	TM	CEM	HP	PG30	Stay	Doc	DMI	YG	CW	CREA	Marb	Cfat	ADG	RFI	\$Cow	FPI	EPI
14	-0.6	64	95	30	61	10	10.60	3.65	18	15	0.013	-0.17	30	0.67	0.27	-0.02	-0.078	0.028	129.43	75.71	43.05
0.69	0.86	0.83	0.82	0.73	-	0.55	0.74	0.68	0.45	0.63	0.11	0.44	0.58	0.55	0.48	0.47	0.10	0.08	03/24/2020	EPDs	

**AMGV 766448** Semen: \$ 30  
Born: 3/5/2001  
Ignity: Tenderness/Docility - / 1  
Defects AMF-CAF-DDF-NHF-OSF

## Red Purebred PB

MakeUp: 99.9% GV | 0.1% XX

Adj BW	Adj WW	Adj YW	Scr	Frame
83	-	1163	-	-

FLOTO  
TEJAS ROLLS ROYCH 868  
MISS ARATA 868K  
MR SENSATION 506S  
MS. SENSATION 31X  
MISS HAMBURG 4U

## Homo Polled - Red

Leading sire for maternal strength and that all-important daughters stayability trait. One of the most widely used sires in the breed with over 2,300 progeny recorded at the American Gelbvieh Association.

## JEB Polled Gizmo 17Z



CED	BW	WW	YW	MK	TM	CEM	HP	PG30	Stay	Doc	DMI	YG	CW	CREA	Marb	Cfat	ADG	RFI	\$Cow	FPI	EPI
11	-0.1	49	67	27	52	8	3.36	0.39	15	9	-0.001	-0.26	20	0.52	0.14	-0.05	0.026	-0.004	98.46	62.25	85.52
0.85	0.94	0.93	0.93	0.90	-	0.83	0.91	0.89	0.61	0.75	0.36	0.58	0.78	0.75	0.72	0.65	0.32	0.28	03/24/2020	EPDs	

**AMGV 264903** Semen: \$ 20  
Born: 2/9/1990  
Ignity: Tenderness/Docility - / 9  
Defects AMF-CAF-DDF-NHF-OSF

## PROG OVER Game Day 443G

Homo Polled - Red



**NEW!**

Homo Polled 50/50 that was our high selling and most talked about Red GV/BA, that combines our most prominent Gelbvieh donor with our all time high selling bull. His sire Draft Pick has 3 of the most prominent Red Angus cow families in his pedigree. Game Day has a chance to get fans of red genetics excited. Not only is he a standout amongst the competition phenotypically, but genetically as well. He ranks among the breeds top 3% for CED top 15% for BW while still being in the top 30% for YW and top 25% for FPI.

**AMGV 1468746 Semen: \$ 30**

Born: 1/17/2019

Igenity: Tenderness/Docility - / 1

Defects AMF-PMelf-DDF-NHF-OSF

CED	BW	WW	YW	MK	TM	CEM	HP	PG30	Stay	Doc	DMI	YG	CW	CREA	Marb	Cfat	ADG	RFI	\$Cow	FPI	EPI
18	-1.8	65	102	26	59	12	3.08	-0.73	12	16		0.00	40	0.36	0.40	-0.01			-	81.52	
0.35	0.42	0.41	0.40	0.36	-	0.16	0.01	0.01	0.19	0.31		0.32	0.41	0.39	0.34	0.32			04/07/2020	EPDs	

## Red Balancer 50%

MakeUp: 50% GV | 50% AR

Adj BW	Adj WW	Adj YW	Scr	Frame
79	569	1093	37.9	-

C-T RED QUEST 4010  
**OVER DRAFT PICK 413D**  
 OVER BLUSH 413B  
 HILLE U112 URIAL  
**028X**  
 MISS BUD 9K

## EGL Enterprise E080

Polled - Red



The top selling bull in the Eagle Pass Ranch Spring 2018 Bull Sale. Enterprise's incredible donor dam, EGL Phoenix T029 ET's, progeny feature a 126 weaning weight ratio and her donor dam, EGL Phoebe G374, features a 110 weaning weight/117 yearling weight ratio on her calves.

Awesome combo of breed-leading Gelbvieh and Red Angus genetics in a phenotypically unmatched package.

**AMGV 1402524 Semen: \$ 25**

Born: 2/17/2017

Igenity: Tenderness/Docility - 7 / 1

Defects AMF-PMelf-DDF-NHF-OSF

CED	BW	WW	YW	MK	TM	CEM	HP	PG30	Stay	Doc	DMI	YG	CW	CREA	Marb	Cfat	ADG	RFI	\$Cow	FPI	EPI
5	1.9	87	125	12	56	2	6.91	-0.94	7	11	-0.068	-0.17	30	0.62	0.16	-0.03	0.058	-0.140	59.27	79.39	173.33
0.52	0.65	0.60	0.60	0.47	-	0.31	0.19	0.08	0.27	0.42	0.21	0.40	0.53	0.49	0.44	0.39	0.28	0.22	03/24/2020	EPDs	

## Red Balancer 50%

MakeUp: 50% GV | 50% AR

Adj BW	Adj WW	Adj YW	Scr	Frame
85	-	-	-	-

LSF TAKEOVER 9943W  
**H2R PROFITBUILDER B403**  
 BROWN MS P707 Y6674  
 FREEDOM 178F ET  
**PHOENIX T029 ET**  
 PHOEBE G374

## JRI Wessington 213E3

Polled - Red



Phenotypic excellence best describes Wessington and he nursed a truly beautiful first calf heifer.

**AMGV 1387331 Semen: \$ 20**

Born: 1/21/2017

Igenity: Tenderness/Docility - / 1

Defects AMF-PMelf-DDF-NHF-OSF

CED	BW	WW	YW	MK	TM	CEM	HP	PG30	Stay	Doc	DMI	YG	CW	CREA	Marb	Cfat	ADG	RFI	\$Cow	FPI	EPI
12	-0.9	55	78	26	53	5	7.44	0.30	14	10	-0.016	-0.26	10	0.70	0.19	-0.02	-0.054	-0.006	98.69	68.03	45.43
0.49	0.59	0.55	0.55	0.44	-	0.28	0.10	0.07	0.26	0.28	0.06	0.36	0.49	0.45	0.42	0.33	0.18	0.12	03/24/2020	EPDs	

## Red Balancer 75%

MakeUp: 71.094% GV | 25% AN |  
 3.906% XX

Adj BW	Adj WW	Adj YW	Scr	Frame
89	711	1150	42.1	6.1

POP A TOP 197T83  
**GENERAL PATTON 213B97 ET**  
 MS EXTRAVAGANT 213T87  
 SCHIEFELBEIN EFFECTIVE 61  
**MS ELEGANCE 213C2**  
 MS MILLIE 213T4

## EGL Day Money D047 ET

Polled - Red



A new red Balancer that is a massive, 3 dimensional beef bull. He boasts many growth and carcass traits in the top 5% or better, with added feed efficiency. The only Balancer son on the market out of Hard Drive, the very popular Red Angus bull with limited semen availability. Day Money was sampled in some of the top Gelbvieh and Balancer herds in 2017, look for his progeny to make headlines in 2018 and beyond!

**AMGV 1372736 Semen: \$ 30**

Born: 2/8/2016

Igenity: Tenderness/Docility - 6 / 1

Defects AMF-PMelf-DDF-NHF-OSF

CED	BW	WW	YW	MK	TM	CEM	HP	PG30	Stay	Doc	DMI	YG	CW	CREA	Marb	Cfat	ADG	RFI	\$Cow	FPI	EPI
11	-0.2	68	99	17	51	6	6.20	-0.52	12	16	-0.119	-0.23	24	0.63	0.19	-0.04	0.060	-0.200	86.05	73.97	153.08
0.56	0.72	0.67	0.66	0.49	-	0.32	0.19	0.13	0.29	0.42	0.21	0.40	0.52	0.53	0.42	0.39	0.28	0.23	03/24/2020	EPDs	

## Red Balancer 50%

MakeUp: 50% GV | 50% AR

Adj BW	Adj WW	Adj YW	Scr	Frame
70	704	1325	39.4	5.9

LACY GOLD BAR 8123  
**BIEBER HARD DRIVE Y120**  
 BIEBER LAURA 158W  
 FREEDOM 178F ET  
**PHOENIX T029 ET**  
 PHOEBE G374



## Red Balancer 38%

MakeUp: 37.5% GV | 62.5% AR

Adj BW	Adj WW	Adj YW	Scr	Frame
85	681	1203	37.3	-

BECKTON NEBULA P P707  
**BROWN JYJ REDEMPTION Y1334**  
JYJ MS JOLENE W16  
RED POWER 583U  
**MS POWER 227Z OF 015**  
MS CONVERTER 015K

## Polled - Red

Excellent red Balancer bull to use on heifers. His epd's rank him in the top 2% for CE and BW while still being in the top 25% for growth. He will moderate those big frame cows if you are looking to downsize some females. He is approximately a 5.5 – 6 frame bull with excellent testicular development. He produces moderate calves that exhibit a good amount of muscle expression. The heifer calf pictured here is an excellent representation of the first set of calves produced at Cranview Gelbvieh in 2016.

## DLW Redemption 227B



CED	BW	WW	YW	MK	TM	CEM	HP	PG30	Stay	Doc	DMI	YG	CW	CREA	Marb	Cfat	ADG	RFI	\$Cow	FPI	EPI
16	-2.0	64	93	22	54	9	2.13	0.05	13	14		-0.14	18	0.32	0.39	-0.03			-	80.26	
0.59	0.71	0.65	0.65	0.48	-	0.33	0.25	0.21	0.31	0.39		0.41	0.54	0.50	0.44	0.41			03/24/2020	EPDs	

**AMGV 1289450** Semen: \$ 30  
Born: 1/30/2014  
Igenity: Tenderness/Docility - 7 / 1  
Defects AMF-DDF-NHF-OSF

## Red Balancer 75%

MakeUp: 75% GV | 25% AR

Adj BW	Adj WW	Adj YW	Scr	Frame
77	736	1245	36.6	-

BFCK CHEROKEE CNYN 4912  
**BUTLERS CHEROKEE 504T ET**  
BUTLERS RUBY 502K  
BUTLERS OLE HICKORY 359R  
**BUTLERS ROSE 908T**  
BUTLER ELECTRIC RED ROSE

## Homo Polled - Red

- Red Oak sons and daughters are topping sales and shows across the country.

## BCFG Butlers Red Oak 908W



CED	BW	WW	YW	MK	TM	CEM	HP	PG30	Stay	Doc	DMI	YG	CW	CREA	Marb	Cfat	ADG	RFI	\$Cow	FPI	EPI
7	1.8	54	78	13	40	0	6.76	0.09	10	12	-0.008	-0.17	24	0.41	0.18	-0.04	-0.062	-0.004	74.35	60.89	39.19
0.57	0.77	0.72	0.71	0.59	-	0.42	0.54	0.36	0.30	0.47	0.05	0.37	0.52	0.45	0.47	0.36	0.04	0.04	03/24/2020	EPDs	

**AMGV 1132998** Semen: \$ 35  
Born: 9/19/2009  
Igenity: Tenderness/Docility - 4 / 1  
Defects AMF-CAF-DDF-NHF-OSF

## Red Balancer 50%

MakeUp: 50% GV | 50% AR

Adj BW	Adj WW	Adj YW	Scr	Frame
90	609	1192	38.5	-

BFCK CHEROKEE CNYN 4912  
**LCC GRAVITY B252L**  
HXC 950J  
MR VALHALLA 554J ET  
**MS FINANCE 583R**  
MS CONVERTER 006K

## Multiple Polled - Red

Red power is a basic, functional bull with mass that commercial cattlemen are seeking. Great disposition. Use Red Power to make gentle, moderate, easy fleshing females with milk in line for efficient, fertile momma cows. Igenity - Tenderness 4, Ribeye Area 4, Marbling 7, Yield Grade 6, Percent Choice 7, Fat Thickness 5, Stayability 5.

## DLW Red Power 583U



CED	BW	WW	YW	MK	TM	CEM	HP	PG30	Stay	Doc	DMI	YG	CW	CREA	Marb	Cfat	ADG	RFI	\$Cow	FPI	EPI
13	1.8	83	113	22	63	7	2.66	3.97	12	16	0.080	-0.19	20	0.58	0.14	-0.02	0.007	-0.037	89.85	79.68	111.10
0.61	0.86	0.82	0.82	0.69	-	0.55	0.64	0.46	0.42	0.61	0.15	0.45	0.61	0.58	0.48	0.42	0.13	0.05	03/24/2020	EPDs	

**AMGV 1072061** Semen: \$ 25  
Born: 2/4/2008  
Igenity: Tenderness/Docility - / 1  
Defects AMF-CAF-DDF-NHF-OSF