

Semen Guide



2026

Serious Genetic Value.

2026 Allied Semen and Genetics

What a year it has been for the cattle industry. Great, profit driven genetics have moved to the front of the pack with the largest price differential for superior seedstock ever. This opportunity gives all of us a chance to choose from the best and make years of genetic progress for profit, during a time where the value feedback is just months away.

The Allied program and semen business has always been based on the premise that there are true value differences created by selection for superior genetics and that access to those options are key to the success not only of individuals, but the beef chain as a whole. Everyone needs genetics that reduce the costs associate with production. Everyone also needs genetics that deliver distinct value differentiation to the fed production and food chain portions of our systems. It is the system that must be promoted from beginning to end in order to deliver the total net income that it takes to keep our 150 Billion Dollar beef chain of production functioning and profitable for so many who count on it.

Genetic decisions have at minimum a 10 to 20 year horizon for profit effects on farms and ranches and for the larger beef industry. At Allied we take the responsibility that comes with that reality very seriously. No games, no genetic rationing, no political wranglings, just business based on the most advanced tools for genetic improvement followed by an unwavering commitment to customer services. We do our job so that our customers can be more successful. That is simply what this industry needs and deserves.

With those core values in mind, the Allied offering and philosophy is unique. The very best genetics available for industry success at prices reasonable enough that everyone can benefit from the profit potential they offer. I hope you will agree the pages of our 2026 directory are filled with cutting edge genetic solutions. All are genetics produced and owned by independent cattle producers in absolute support of independent cattle producers.

Sincerely,
Marty Ropp, Founder
Allied Genetic Resources

Serious Genetic Value.



Meet the Allied Team

MARTY ROPP

406-581-7835

mroppagr@gmail.com

ROCKY FORSETH

406-590-7984

rockyforseth89@gmail.com

COREY WILKINS

256-590-2487

coreyagr@gmail.com

LEOMA DONSBACH

559-696-4941

cattledatagenie@gmail.com

DR. MAHDI SAATCHI

saatchi.mahdi@gmail.com

TOM HOOK

507-829-5283

hookfarms@mvtvwireless.com

JARED MURNIN

406-321-1542

jmurninagr@gmail.com

DR. J R TAIT

optimum.genomics@gmail.com

CLINT BAILEY

573-470-7040

cbaileyapple@gmail.com

ORIGen

www.ORIGenBEEF.org

ORIGen is a proud partner of Allied Genetic Resources. ORIGen and Allied Genetic Resources are two genetic companies, owned by breeders, that have united to help both groups of breeders market their Master Breeder Genetics. Through this partnership, you as customers can purchase semen from both organizations through one location by simply contacting an Allied representative or ORIGen. ORIGen is also a custom collection facility that collects and distributes Allied sires.

EPDs listed current March 23, 2026.

2026 PUREBRED AND 3/4 OFFERING AVERAGE - 83 BULLS
\$API 175 (TOP 5%) AND \$TI 102 (TOP 4%)

2026 SIMANGUS OFFERING AVERAGE - 55 BULLS
\$API 183 (TOP 3%) AND \$TI 106 (TOP 2%)

KBHR GLOBAL J138



Homozygous Black, Homozygous Polled || PB SM
 ASA# 3943850 DOB: 3/23/2021 Tattoo: J138

Owned by:
 Rydeen Farms Simmental || Woonnallee Simmental || Keller Broken Heart Ranch || All Beef

- The G+ bull is known for his exceptional female progeny. Global ranks in the top 10% for maternal calving ease, 4% for stayability, 3% for docility, and 10% for API.
- KBHR GLOBAL is super balanced and structurally secure.
- His cow family proves to be exceptional in producing profitable cattle while providing sires that can meet breeding objectives.
- Great proven choice for a Purebred heifer bull.



Lot 1 on Eichacker Simmentals 2026 Sale, KBHR Global Son



SRF Pivot, KBHR Global Son

EPD	DIRECT					MATERNAL					CARCASS					S INDEX		
	CE	BW	WW	YW	ADG	\$GN	MCE	MILK	MWW	STAY	MW	DOC	CW	YG	MARB	REA	API	TI
	15.5	-2.2	77.9	120.6	0.27	0.058	8.9	24.2	63.0	21.6	109.8	17.8	30.3	-0.36	0.48	0.90	174.8	93.2
RMV	0.81	0.91	0.88	0.88	0.88	0.46	0.65	0.47	0.56	0.46	0.69	0.80	0.72	0.53	0.71	0.66	-	-
ACC	10	10	60	50	40	35	10	45	55	5	70	3	65	50	15	50	10	20

SEMEN \$30

Contact Allied to order semen.



CCR COWBOY CUT 5048Z
 SIRE: WS PROCLAMATION E202
 WS MISS SUGAR C4

WS HOT BEEF X38
 DAM: BAR CK MS X38 106Z
 BAR CK MS MEAT MKR 323T



Homozygous Black, Homozygous Polled || PB SM
 ASA# 3582577 DOB: 1/28/2019 Tattoo: 274G

TJ GOLD 274G

PB SIMMENTAL

Owned by:
ABS Global || River Creek Farms || Triangle J Ranch || All Beef

- TJ Gold is one of the most consistent purebred sires in terms of his female progeny. His daughters are phenotypically impressive in terms of look, udders, and marketability. TJ Gold daughters tend to be at the top end of bred heifer sales.
- He is an attractive sire, whose big volumed in terms of width



TJ 17J, Triangle J Donor, TJ Gold Daughter

of rib and depth of body. He has also proven to be a slam dunk for use on heifers, with an enviable top 10% for calving ease and 5% for maternal calving ease as well.

- TJ Gold's popularity continues to grow as a well proven G+ sire. His valuable, breed leading daughters will ensure his continued use and long term legacy.



TJ 22J, Triangle J Donor, TJ Gold Daughter



BUNK. A/C. EPD	DIRECT						MATERNAL					CARCASS				S INDEX		
	CE	BW	WW	YW	ADG	\$GN	MCE	MILK	MWW	STAY	MW	DOC	CW	YG	MARB	REA	API	TI
	15.3	-3.4	76.8	115.4	0.24	0.038	9.6	16.0	54.2	18.1	117.9	12.4	15.7	-0.22	0.61	0.68	175.2	95.5
	0.84	0.94	0.93	0.92	0.92	0.53	0.79	0.82	0.86	0.54	0.71	0.88	0.78	0.56	0.72	0.70	-	-
	10	3	65	60	60	60	5	95	90	30	55	45	99	95	10	90	5	15

HOOK'S BLACK HAWK 50B
 SIRE: HOOK'S EAGLE 6E
 HOOK'S CRYSTAL 1C



CCR SANTA FE 9349Z
 DAM: TJ 12C
 TJ MS 38W

SEMEN \$30

Contact Allied to order semen.



HA JUSTICE 30J



EPD	DIRECT						MATERNAL					CARCASS				S INDEX		
	CE	BW	WW	YW	ADG	\$GN	MCE	MILK	MWW	STAY	MW	DOC	CW	YG	MARB	REA	API	TI
	11.2	0.6	96.9	154.1	0.36	0.028	8.2	32.3	80.7	16.2	143.7	17.7	57.8	-0.37	1.05	1.29	193.4	116.2
BWAVE	0.72	0.87	0.84	0.84	0.84	0.46	0.59	0.47	0.56	0.47	0.62	0.75	0.71	0.53	0.67	0.65	-	-
KC	40	40	10	5	5	75	15	10	2	50	25	3	4	50	1	3	1	1

SEMEN \$30

Contact Allied to order semen.



BRIDLE BIT ECLIPSE E744
SIRE: HOOK'S GALILEO 210G
HOOK'S EVITA 18E

HOOKS SHEAR FORCE 38K
DAM: HOOK'S DACIA 14D
HOOKS ARIANA 58A

ALLIED
GENETIC RESOURCES

GENEX

Homozygous Black, Homozygous Polled || PB SM
ASA# 3918028 DOB: 2/26/2021 Tattoo: 30J

Owned by:

All Beef || Running Springs Cattle Company || Highland Acres

- Justice has proven his worth in the industry by siring top-selling, performance bulls across the country, and his young first-calf daughters are showing high levels of productivity.
- For traits, he's in the top 2% average daily gain, top 1% maternal weaning weight, top 3% docility, top 1% marbling, and top 3% ribeye area make him a unique beast.
- A rare combination of breed leading Indexes, a balanced EPD profile, and phenotype performance in a smooth made pure-bred package.
- A RightScore 5 and G+/ATM badges further support Justice's superior genetic potential, making him a must-use bull.



TJ Supreme 504M, HA Justice Son



CLRS Mutual Fund 246M \$21,000 son sold on the Bred for Balance Sale 2025

Homozygous Black, Homozygous Polled || PB SM
 ASA# 4120968 DOB: 9/16/2022 Tattoo: 2510K

Owned by:
 All Beef || Beach Cattle Co || Gibbs Farms

- Signature was the \$31,000 high selling purebred Simmental bull from Gibbs Farms' 2023 fall sale. He is very similar for spread genetics to his popular sire, Essential only with some improvement in look, thickness and balance. Signature comes from one of the farm favorite donor cows, Gibbs 7070E Louise Y534.
- Signature proved to be highly fertile and gave semen early for in-herd



TJ New Ground, GIBBS Signature Son



Lot 13, 2025 Gibbs Fall Sale, GIBBS Signature Son

- use in Gibbs' ET and AI program.
- He is the definition of balanced trait improvement. 11 traits rank in the top 10% of the breed, 8 in the top 5%, and rank in the top 10% and 4% for API and TI, respectively. His indexes suggest that any progeny have the potential to be profitable for you.
- The Signature calf crop that sold in 2025 and 2026 was simply outstanding and sold among the best.



	DIRECT						MATERNAL					CARCASS				S INDEX		
	CE	BW	WW	YW	ADG	\$GN	MCE	MILK	MWW	STAY	MW	DOC	CW	YG	MARB	REA	API	TI
EPD	12.2	0.2	97.9	158.0	0.38	0.138	7.6	36.9	85.7	20.3	177.1	15.8	47.2	-0.14	0.43	0.95	169.5	101.5
ACC	0.67	0.83	0.76	0.75	0.75	0.39	0.52	0.30	0.42	0.44	0.56	0.63	0.57	0.42	0.51	0.51	-	-
BLK	30	35	10	3	3	1	25	1	1	10	5	10	15	99	20	40	10	5

GIBBS 7382E BROAD RANGE
 SIRE: GIBBS 9114G ESSENTIAL
 GIBBS 7153E STAR 3136A

GIBBS 2654Z BULLET PROOF
 DAM: GIBBS 7077E LOUISE Y534
 SSF BLK LOUISE Y534



SEMEN \$30

Contact Allied to order semen.

ORigen **ALLIED**
 GENETIC RESOURCES

KBHR KEYNOTE K229



Homozygous Black, Homozygous Polled || PB SM
 ASA# 4104347 DOB: 3/31/2022 Tattoo: K229

Owned by:
 Keller's Broken Heart Ranch || Hook Farms || Highland Acres || Clear Springs Cattle Co

- One of the most genetically advanced sire prospects to emerge from a prolific, breed-leading cow family and pedigree.
- Maternal masterpiece setting the standard for CE, MCE, Milk, STAY and Marbling.
- Keynote is as clean through his sheath and front 1/3 as any PB Simmental in the country and his calves are expressing his shapely muscle pattern even at a young age!
- Possesses the "Cowboy Look" for a real heifer bull sire and his ACE designation further validates his phenotype.



Keynote Daughter



Son of Keynote

	DIRECT						MATERNAL						CARCASS				S INDEX	
	CE	BW	WW	YW	ADG	\$GN	MCE	MILK	MWW	STAY	MW	DOC	CW	YG	MARB	REA	API	TI
EPD	16.0	-4.7	86.7	133.5	0.29	-0.032	9.7	21.3	64.5	24.0	128.7	3.7	55.1	-0.02	1.19	0.62	225.3	117.3
ACC	0.72	0.81	0.78	0.78	0.78	0.45	0.57	0.28	0.40	0.44	0.58	0.73	0.62	0.46	0.59	0.56	-	-
BLV	10	1	30	25	30	99	4	70	45	1	40	99	10	99	1	95	1	1

SEMEN \$40

Contact Allied to order semen.



HOOK'S BEACON 56B
 SIRE: CLRS GUARDIAN 317G
 CLRS ALWAYS XCELLENT

WS PROCLAMATION E202
 DAM: KBHR DEBUTANTE H113
 BAR CK MS X38 106Z



Homozygous Black, Homozygous Polled || PB SM
 ASA# 3943843 DOB: 3/22/2021 Tattoo: J131

Owned by:

Clear Springs Cattle Co || Cottonwood Cattle || Keller's Broken Heart Ranch || Cow Camp Ranch

- The Gunsmoke calves have proved that his structural integrity and hoof quality are the real deal!
- His calves scan very well for IMF as well to solidify him as a top tier marbling bull in a PB package.
- Gunsmoke's added frame makes him desirable for today's market without sacrificing the future of your cowherd as his maternal predictions and pedigree bode very well for quality females.



LCDR Marshall Dillon 23M - \$30,000 son



PB SIMMENTAL

	DIRECT						MATERNAL					CARCASS				S INDEX		
	CE	BW	WW	YW	ADG	\$GN	MCE	MILK	MWW	STAY	MW	DOC	CW	YG	MARB	REA	API	TI
EPD	7.3	1.9	91.8	138.5	0.29	0.008	5.5	30.4	76.2	22.1	152.5	12.8	53.7	-0.26	1.05	1.10	193.6	109.5
ACC	0.72	0.87	0.84	0.84	0.84	0.51	0.55	0.44	0.53	0.50	0.66	0.78	0.65	0.49	0.65	0.59	-	-
BLK %	80	65	15	20	30	90	55	15	10	3	15	40	10	85	1	15	1	1

WS PROCLAMATION E202
 SIRE: LBRS GENESIS G69
 LBR DIANA D69

HOOK'S BEACON 56B
 DAM: KBHR E197
 BAR CK MS X38 106Z



SEMEN \$30

Contact Allied to order semen.

ORigen **ALLIED**
 GENETIC RESOURCES

IR/JLN BOOMER J425



EPD	DIRECT						MATERNAL						CARCASS				S INDEX	
	CE	BW	WW	YW	ADG	\$GN	MCE	MILK	MWW	STAY	MW	DOC	CW	YG	MARB	REA	API	TI
16.0	-3.4	82.9	133.4	0.32	0.068	7.4	26.4	67.7	17.7	135.2	14.2	23.6	-0.50	0.70	1.34	185.8	104.5	
0.73	0.84	0.80	0.79	0.79	0.42	0.56	0.33	0.44	0.41	0.63	0.62	0.62	0.47	0.61	0.56	-	-	
10	3	40	25	15	25	25	30	35	30	35	25	85	10	4	2	2	3	

SEMEN \$30

Contact Allied to order semen.



HOOK'S BLACK HAWK 50B
SIRE: HOOK'S EAGLE 6E
HOOK'S CRYSTAL 1C

KBHR HIGH ROAD E283
DAM: KBHR IR/JLN ASTORIA G119
BAR CK MS X38 106Z

ALLIED ORigen
GENETIC RESOURCES

Homozygous Black, Homozygous Polled || PB SM
ASA# 3999260 DOB: 6/2/2021 Tattoo: J425

Owned by:

Irvine Ranch || JC Simmentals || All Beef

- Boomer has proven his value as an exceptional, purebred heifer bull. This Ace bull will grant both calving ease and calf vigor at birth.
- Boomer is a thick-made, deep-sided, attractive bull, whose balanced genetic profile and 3% API and TI suggest his progeny should be profitable for you.
- Boomer too provides a unique and valuable combination of high \$Gain with well below average mature size for his daughters.
- His dam is known for having nearly an ideal udder for suspension and teat size. You will want to keep and develop Boomer's daughters!



Lot 76 GLBC 2026, IR/JLR Boomer Son



Lot 78 Cow Camp Ranch 2026 Spring Sale, IR/JLR Boomer Son

Homozygous Black, Homozygous Polled || PB SM
 ASA# 4060597 DOB: 2/26/2022 Tattoo: K059

Owned by:
 Genex || Wildberry Farms || All Beef

- Patton is proving to be a leader among the Bridle Bit Resource sons for spread and balanced genetic improvement and his dam is true outcross choice. He ranks in the top 5% and 10% for API and TI, respectively.
- Individually, he ratioed 96 for BW, 107 WW, 106 YW, 127 for MB and 129 REA. You just can't get much more complete for performance.



Lot 179 Bulls of the Big Sky 2026, WBF Patton Son



BRIDLE BIT Resource, Sire of WBF Patton

- Expect solid Calving Ease with muscular and sound structured calves that will make the first pen at the bull sale.
- In person, he is a pup to be around. Quiet natured and easy going the way they all should be.

WBF PATTON K059



	DIRECT						MATERNAL					CARCASS				S INDEX		
	CE	BW	WW	YW	ADG	\$GN	MCE	MILK	MWW	STAY	MW	DOC	CW	YG	MARB	REA	API	TI
EPD	12.0	-0.6	78.7	138.8	0.38	0.098	7.1	30.7	69.9	17.3	172.7	6.4	42.0	-0.30	0.71	1.13	175.3	98.7
ACC	0.65	0.78	0.73	0.70	0.70	0.38	0.47	0.23	0.35	0.37	0.53	0.57	0.52	0.40	0.51	0.48	-	-
BLV	30	20	55	20	3	4	30	10	25	35	10	95	25	75	3	15	5	10

HOOK'S ENCORE 65E
 SIRE: BRIDLE BIT RESOURCE G9117
 BRIDLE BIT MISS B452

CLRS DIVIDEND 405D
 DAM: WBF ULTRA G621
 WBF ULTRA E309



SEMEN \$25

Contact Allied to order semen.

GENEX

ALLIED
 GENETIC RESOURCES

HOOK'S BEACON 56B



Homozygous Black, HOMOZYGOUS Polled || PB SM
 ASA# 2854180 DOB: 2/17/2014 Tattoo: 56B

Owned by:
 Koch Cattle || Gateway Simmental || Diamond Peak Cattle ||
 Huntley Bros. || Hook Farms

- The legend himself, Hook's Beacon 56B, may be the most readily available, highly proven sire to use for predictable genetic progress!
- His daughters are the most productive cows in herds all across the country, with tremendous hoof quality and fertility bred in

and he is one of the most highly proven heifer bulls in the breed.

- Very few bulls in the history of the beef industry have proven out as well as Beacon as he still ranks among the best for maternal efficiency and carcass quality.
- Highly recommend using Beacon if you do not have his influence in your herd!! He can transform a set of cows into profitable beef genetics in one generation.



Hook's Encore, Son of Beacon.



KBHR Honor, son of Beacon

DIRECT						MATERNAL						CARCASS				S INDEX	
CE	BW	WW	YW	ADG	\$GN	MCE	MILK	MWW	STAY	MW	DOC	CW	YG	MARB	REA	API	TI
14.5	-2.7	79.4	120.5	0.26	-0.072	10.5	28.7	68.3	19.6	105.4	8.6	45.3	-0.40	0.68	1.58	182.1	100.2
0.90	0.96	0.95	0.95	0.95	0.68	0.88	0.91	0.93	0.85	0.88	0.92	0.85	0.63	0.84	0.83	-	-
15	5	55	50	45	99	2	20	30	15	75	85	20	35	4	1	3	10

SEMEN \$18

Contact Allied to order semen.



NICHOLS LEGACY G151
 SIRE: HOOKS SHEAR FORCE 38K
 C&D TRACY

GW PREDESTINED 701T
 DAM: HOOKS ZAFIRAH 41Z
 HOOK'S UNO 54U



Homozygous Black, Homozygous Polled || PB SM
 ASA# 3403352 DOB: 2/4/2018 Tattoo: 40F

Owned by:
 ABS Global || JC Simmentals || Hook Farms || All Beef

- Frontline is another of the list of truly great and proven maternal bulls in this year's lineup.
- His maternal prowess is little wonder, being out of a direct daughter of Shear Force.
- One of the most prepotent foot improvers in the beef industry, expect broody, good uddered and wonderfully sound daughters in volume.
- Still a profitable sire choice, as he ranks in the top 5% for \$API.



Frontline son at Barker Cattle Company



Daughter from Advanced Beef Genetics Dispersal

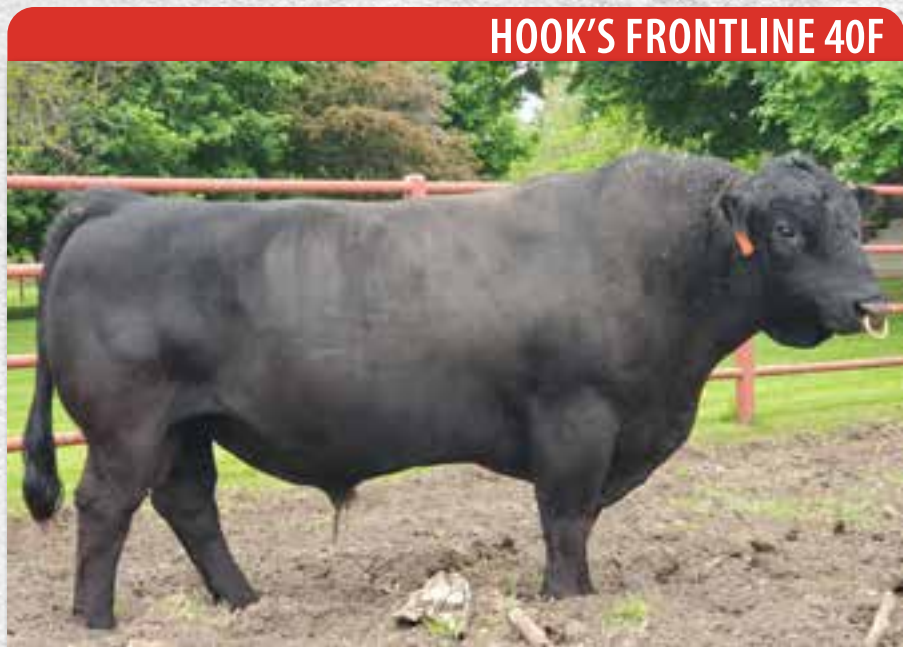

PB SIMMENTAL

	DIRECT						MATERNAL						CARCASS				S INDEX	
	CE	BW	WW	YW	ADG	\$GN	MCE	MILK	MWW	STAY	MW	DOC	CW	YG	MARB	REA	API	TI
EPD	12.6	-0.8	69.1	110.8	0.26	0.038	7.9	27.0	61.5	21.6	75.0	13.8	23.2	-0.28	0.67	0.72	175.7	90.7
ACC	0.71	0.90	0.88	0.88	0.88	0.46	0.70	0.74	0.80	0.60	0.67	0.80	0.72	0.54	0.70	0.67	-	-
BLVD	25	20	90	70	45	60	20	25	60	5	99	30	85	80	4	85	5	25

TJ MAIN EVENT 503B
 SIRE: CDI MAINLINE 265D
 HOOK'S BEYONCE 82B



HOOKS SHEAR FORCE 38K
 DAM: HOOK'S CARINA 15C
 HOOK'S YEARN 39Y

SEMEN \$30

Contact Allied to order semen.



ASR AMERICAN PROUD H0301



EPD	DIRECT						MATERNAL						CARCASS				S INDEX	
	CE	BW	WW	YW	ADG	\$GN	MCE	MILK	MWW	STAY	MW	DOC	CW	YG	MARB	REA	API	TI
	11.4	0.1	96.0	150.8	0.34	0.078	6.4	29.8	77.7	21.3	166.6	16.8	49.7	-0.29	0.45	1.12	170.6	100.4
BWAVE	0.65	0.79	0.76	0.75	0.75	0.36	0.53	0.38	0.48	0.43	0.57	0.70	0.58	0.45	0.61	0.53	-	-
KC	35	35	10	10	10	15	40	15	5	5	10	5	15	80	15	15	10	10

SEMEN \$30

Contact Allied to order semen.



HOOK'S BLACK HAWK 50B
SIRE: ASR AMERICAN PATRIOT F843
ASR MS PRIMROSE D663

CCR COWBOY CUT 5048Z
DAM: ASR LITTLE DESI D6273
ASR LITTLE DESSI Z213

ALLIED ORigen
GENETIC RESOURCES

Homozygous Black, Homozygous Polled || PB SM
ASA# 3796572 DOB: 2/8/2020 Tattoo: H0301

Owned by:

All Beef || Altenburg Super Baldy Ranch || Lyman Livestock

- American Proud may be deceased, but his legacy continues to live on through his progeny's success. This outcross, purebred bull adds tremendous growth, frame size, and powerful muscle shape.
- While he may be an ATM bull, he's also a G+ bull who makes exceptional females. Expect them to be very docile, have wonderful udders, and great feet.
- He ranks in the top 10% for weaning weight, yearling weight, average daily gain, and API and TI. He also is in the top 5% for maternal weaning weight, stayability, and docility.
- His progeny averaged 36 for PAP at 7,000 feet of elevation for Lyman
- Livestock in Utah.



LRS Dutton, ASR American Proud Son



FAUTH Landman, ASR American Proud Son

Homozygous Black, Homozygous Polled || PB SM
 ASA# 3789447 DOB: 3/20/2020 Tattoo: H060

Owned by:
 Keller's Broken Heart Ranch || Hook Farms || Eichacker Simmentals ||
 Gibbs Farms || All Beef

- Few purebred sires are documented to work well on heifers that command so much stoutness, muscle, and bone in their progeny. Tremendous thickness of top, massive quartered sire that charts 13 traits in the top 25% of the breed or higher.
- Bull calves show extra masculinity, and testicle size and



FHCC Honor Code, KBHR Honor Son



Lot 19 Bulls of the Big Sky, KBHR Honor Son

fertility is a plus. Out of the legendary WS Sugar C4 donor, KBHR Honor was the \$100,000 top seller at the 2022 Keller Broken Heart sale.

- KBHR Honor is one of the highest accuracy carcass trait bulls in the breed (Acc. .76) with well-proven high rankings for marbling, ribeye, and carcass weight.



PB SIMMENTAL

	DIRECT						MATERNAL					CARCASS				S INDEX		
	CE	BW	WW	YW	ADG	\$GN	MCE	MILK	MWW	STAY	MW	DOC	CW	YG	MARB	REA	API	TI
EPD	15.0	-2.5	87.9	135.3	0.30	-0.002	10.0	25.6	69.5	17.3	97.4	8.2	45.2	-0.36	0.45	1.18	168.9	99.1
ACC	0.83	0.93	0.91	0.91	0.91	0.51	0.76	0.70	0.75	0.59	0.68	0.85	0.75	0.56	0.76	0.67	-	-
BLK	10	5	25	25	25	95	3	35	25	35	85	90	20	50	15	10	10	10

HOOKS SHEAR FORCE 38K
 SIRE: HOOK'S BEACON 56B
 HOOKS ZAFIRAH 41Z

CLRS GRADE-A 875 A
 DAM: WS MISS SUGAR C4
 WS ANISE A71



SEMEN \$25

Contact Allied to order semen.



KBHR HIGH ROAD E283



	DIRECT					MATERNAL					CARCASS					S INDEX		
	CE	BW	WW	YW	ADG	\$GN	MCE	MILK	MWW	STAY	MW	DOC	CW	YG	MARB	REA	API	TI
EPD	13.9	-1.3	91.7	143.8	0.33	0.028	8.5	24.7	70.4	15.4	114.1	15.1	46.7	-0.36	0.49	1.25	165.2	100.7
ACC	0.84	0.94	0.92	0.92	0.92	0.59	0.79	0.85	0.88	0.72	0.78	0.88	0.80	0.60	0.77	0.79	-	-
BLV	15	15	15	15	15	75	15	40	25	55	60	15	15	50	15	4	15	5

SEMEN \$25

Contact Allied to order semen.



HOOKS SHEAR FORCE 38K
SIRE: HOOK'S BEACON 56B
HOOKS ZAFIRAH 41Z

CLRS GRADE-A 875 A
DAM: WS MISS SUGAR C4
WS ANISE A71

Homozygous Black, Homozygous Polled || PB SM
ASA# 3312276 DOB: 4/10/2017 Tattoo: E283

Owned by:

Gibbs Farms || JC Simmental || Kellers Broken Heart Ranch || Genex || All Beef

- High Road remains relevant as a highly proven choice because of the consistency of the calves he sires.
- High Road will add significant frame and growth without unnecessary birth weight every single time.
- He also improves feet and docility. Commercial customers have great success buying his sons.
- 13 traits in the top 15% of the breed and he sires clean patterned, attractive and sound structured progeny.
- Tremendous carcass value as well.



High Road daughter



High Road son

Homozygous Black, Homozygous Polled || PB SM
 ASA# 3253795 DOB: 2/15/2017 Tattoo: 65E

Owned by:
 All Beef || Encore Cattle and Genetics || Hook Farms

- Encore remains one of the elite female sires in the Simmental breed. He is simply a no-holes choice for quality.
- Great fertility, disposition and longevity in these cattle with wonderful feet and structure.
- Encore is still breeding cows 2 seasons a year in MO and shows



BRIDLE BIT Resource, HOOK'S Encore Son

- Bull progeny are heavy muscled, sound and correct and are big REA and Marbling improvers.



BRIDLE BIT MS Choice G994, HOOK'S Encore Daughter

HOOK'S ENCORE 65E



	DIRECT						MATERNAL					CARCASS				S INDEX		
	CE	BW	WW	YW	ADG	\$GN	MCE	MILK	MWW	STAY	MW	DOC	CW	YG	MARB	REA	API	TI
EPD	9.8	-0.1	74.8	117.2	0.26	-0.032	6.2	26.6	63.9	22.3	111.5	17.4	25.4	-0.53	0.54	1.37	168.9	90.9
ACC	0.80	0.90	0.87	0.87	0.87	0.51	0.70	0.75	0.80	0.61	0.68	0.82	0.77	0.58	0.76	0.74	-	-
BLK%	55	30	70	55	45	99	45	30	50	3	65	3	80	4	10	2	10	25

HOOKS SHEAR FORCE 38K
 SIRE: HOOK'S BEACON 56B
 HOOKS ZAFIRAH 41Z

MR NLC ENTREPRENEUR 1227
 DAM: HOOK'S CHATTER 63C
 HOOK'S XCEPTION 51X



SEMEN \$25

Contact Allied to order semen.

ORigen **ALLIED**
 GENETIC RESOURCES

CLRS JOHNNY WALKER 1049J



EPD	DIRECT						MATERNAL						CARCASS				\$ INDEX	
	CE	BW	WW	YW	ADG	\$GN	MCE	MILK	MWW	STAY	MW	DOC	CW	YG	MARB	REA	API	TI
	11.8	-0.6	91.2	139.1	0.30	0.008	7.9	21.4	66.9	23.3	145.4	9.9	39.5	-0.30	0.40	0.92	171.2	96.3
BWAVE	0.68	0.84	0.81	0.80	0.80	0.41	0.54	0.43	0.52	0.43	0.62	0.65	0.60	0.47	0.61	0.54	-	-
KC	35	20	15	20	25	90	20	70	35	2	25	75	35	75	20	45	10	15

SEMEN \$25

Contact Allied to order semen.



HOOK'S BEACON 56B
SIRE: CLRS GUARDIAN 317G
CLRS ALWAYS XCELLENT

HOOKS TITUS 31T
DAM: HOOK'S YUMA 49Y
HOOK'S UNIVERSAL 17U

ALLIED ORigen
GENETIC RESOURCES

Homozygous Black, Homozygous Polled || PB SM
ASA# 3874317 DOB: 2/11/2021 Tattoo: CLRS1049J

Owned by:

Gerloff Farms || McDonald Cattle Co || Clear Springs Cattle || All Beef

- Striking, great uddered, highly productive daughters will be his strongest genetic legacy.
- Sons have some extra frame and stretch with a great look and a high level of structural soundness and foot quality.
- Hook's Yuma 49Y has been a great producer even prior to her entrance into the donor pen last year and is still going strong at 14 years of age. She too is the dam of Hook's Evita 18E, Hook's Bounty 6B, Hook's Freedom and the grand dam of Hook's Fantasia 94F.



Johnny Walker daughter



Lot 99 New Day Genetics Spring 2026, CLRS Johnny Walker Son

Homozygous Black, Homozygous Polled || PB SM
 ASA# 4220296 DOB: 2/28/2023 Tattoo: L49

Owned by:
Black Summit Cattle || Rydeen Farms

- Credentials is a member of the storied and high selling flush by Gibbs Essential and Medora at Rydeen Farms.
- His name fits him perfectly; he has unequalled top tier genetic value.
- Structural quality and stoutness in a more moderate package than



Lot 121A Rydeen's 2026 Sale, \$105,000 RFS Credentials Daughter



Lot 14 Black Summit's 2026 Sale, RFS Credentials Son

- most Essential sons.
- Great phenotype and the "credentials" to lead your program into the future!
- He's a big-time calving ease bull, ranking in the top 1% for the calving ease EPD.
- First calves have come easy, have the balanced look and commanded top prices at auction, including the \$100,000 top selling bull and the \$105,000 top selling heifer at the 2026 Rydeen Farms sale!



RFS CREDENTIALS L49

EPD	DIRECT						MATERNAL					CARCASS				S INDEX	
	CE	BW	WW	YW	ADG	\$GN	MCE	MILK	MWW	STAY	MW	DOC	CW	YG	MARB	REA	API
21.0	-4.6	71.1	113.7	0.27	0.048	11.8	30.3	65.7	19.6	101.1	15.2	31.4	-0.27	0.55	1.03	183.8	94.7
0.63	0.76	0.71	0.72	0.72	0.38	0.50	0.25	0.35	0.41	0.56	0.56	0.54	0.42	0.52	0.52	-	-
1	1	85	65	40	45	1	15	40	15	80	15	60	85	10	25	3	15

GIBBS 7382E BROAD RANGE
 SIRE: GIBBS 9114G ESSENTIAL
 GIBBS 7153E STAR 3136A

KBHR HIGH ROAD E283
 DAM: KBHR MEDORA G132
 BAR CK MS X38 106Z



SEMEN \$40

Contact Allied to order semen.

ORigen **ALLIED**
 GENETIC RESOURCES

GIBBS CULMINATION



CAROLINE

EPD	DIRECT					MATERNAL					CARCASS				S INDEX			
	CE	BW	WW	YW	ADG	\$GN	MCE	MILK	MWW	STAY	MW	DOC	CW	YG	MARB	REA	API	TI
	11.6	-0.2	100.5	162.3	0.39	0.078	8.5	33.2	83.4	20.2	191.3	14.7	67.9	-0.10	0.91	0.93	196.3	114.9
BW/KG	0.60	0.73	0.65	0.66	0.66	0.39	0.50	0.25	0.37	0.39	0.53	0.63	0.50	0.39	0.44	0.48	-	-
KC	35	30	4	2	2	15	15	5	1	10	2	20	1	99	1	45	1	1

SEMEN \$40

Contact Allied to order semen.



WS PROCLAMATION E202

SIRE: LBRS GENESIS G69
LBR DIANA D69

GIBBS 3133A MOUNTAINEER

DAM: GIBBS 9047G LOUISE Y534
SSF BLK LOUISE Y534

ALLIED ORigen
GENETIC RESOURCES

Homozygous Black, Homozygous Polled || PB SM
ASA# 4120425 DOB: 9/12/2022 Tattoo: 2411K

Owned by:

Gibbs Farms || Terra Sol Beef || Ludwig Simmentals || Roger Eakins

- One of the finest Genesis sons you will find whose genetic profile continues to climb with every calf crop.
- Culmination offers unlimited outcross options backed by a cow family that consistently transmits increased genomics for added profitability for EPDs, especially API and TI. His dam, 9047G has placed three bulls in breeders' hands in Culmination, Prosperity and 4262M Enhancement in the 2023, 2024, and 2025 Gibbs Fall Sale.
- Culmination has developed into a powerful, high volume, easy keeping, slick-haired bull with a great look and transmits size, length and muscle to his progeny.
- His first progeny was the high-selling sire group at Gibbs Farms. The first 9 sons and 1 daughter averaged over \$23,000 in the fall 2025 sale.
- Expect profitable progeny. He ranks in the top 1% in maternal weaning weight, carcass weight, marbling, API and TI. There are 7 more traits in the top 10 to 25% of the breed!
- GIBBS Culmination is the sire of choice for either maternal or terminal breeding objectives.



GIBBS Elite, GIBBS Culmination Son



Dam of GIBBS Culmination

Homozygous Black, Homozygous Polled || PB SM
 ASA# 4240700 DOB: 3/1/2023 Tattoo: L078

Owned by:
 Triangle J Ranch || Wildberry Farms || All Beef

- Outcross Purebred genetics from one of the most near ideal and outcross females in the Simmental breed.
- Attractive, extra deep sided and square, this wide bodied, sound structured bull topped the Wildberry Farms sale in 2024.
- WBF Grace F426 is an absolute model of what a Sim cow should offer to the beef industry. She is a gentile tank of a female with near perfect feet and udder and a track record of producing the best calf at WBF year after year.
- Expect him to work on heifers as well to promote stayability, marbling, maternal calving ease and profitability.



Lot 124 Triangle J Colorado Select 2026, WBF Undisputed Son



PB SIMMENTAL

	DIRECT						MATERNAL					CARCASS				S INDEX		
	CE	BW	WW	YW	ADG	\$GN	MCE	MILK	MWW	STAY	MW	DOC	CW	YG	MARB	REA	API	TI
EPD	10.9	0.3	83.4	128.9	0.28	0.038	8.9	25.5	67.1	23.9	109.6	15.9	26.0	-0.14	0.72	0.58	183.1	97.9
ACC	0.58	0.67	0.63	0.62	0.62	0.34	0.45	0.79	0.30	0.34	0.52	0.45	0.46	0.35	0.44	0.43	-	-
BLV	40	35	40	35	35	60	10	35	35	1	70	10	80	99	3	99	3	10

TJ HEISMAN 388F
 SIRE: KBHR HARTLAND H100
 KBHR E084

IR ZEUS A718
 DAM: WBF GRACE F426
 WBF GRACE D937



SEMEN \$30

Contact Allied to order semen.

ORigen **ALLIED**
 GENETIC RESOURCES

JC MR QUIET MAN JC758K



Homozygous Black, Homozygous Polled || PB SM
 ASA# 4029480 DOB: 2/9/2022 Tattoo: JC758K

Owned by:
 Salinas Farms || JC Simmentals || All Beef

EPD	DIRECT					MATERNAL					CARCASS				S INDEX			
	CE	BW	WW	YW	ADG	\$GN	MCE	MILK	MWW	STAY	MW	DOC	CW	YG	MARB	REA	API	TI
	12.9	-1.7	81.4	117.2	0.22	-0.042	5.7	23.1	63.7	23.2	109.6	13.2	34.7	-0.13	0.58	0.67	177.7	95.1
BW/KC	0.69	0.78	0.73	0.71	0.71	0.42	0.54	0.28	0.39	0.46	0.58	0.61	0.53	0.39	0.48	0.47	-	-
	25	10	45	55	70	99	55	55	50	2	70	35	50	99	10	90	4	15

SEMEN \$30

Contact Allied to order semen.



HOOK'S BEACON 56B
 SIRE: CLRS GUARDIAN 317G
 CLRS ALWAYS XCELLENT

CCR COWBOY CUT 5048Z
 DAM: J-J MS 8T COWGIRL 917G
 TJ 8T



- A calving ease bull, with a 2% rank in stayability, and 5% API rank proves Quiet Man is the G+ sire of choice. His maternal power added to his progeny makes him profitable for raising and retaining replacements.
- He's from a proven cow family, with Cowgirl having WW and YW ratios on her natural calves at 107 and 112.
- His sons continue to be at the top end of sales for bulls that can offer balanced genetic improvement, excellent structure, and conservative birth weights.
- They call him the quiet man, due to his quiet disposition, which is an improved option from his famous sire, CLRS Guardian.



Lot 33 Eichacker Simmentals 2026 Sale, JC MR Quiet Man Son



Quiet Man Son

Homozygous Black, Homozygous Polled || PB SM
 ASA# 3563006 DOB: 3/11/2019 Tattoo: 442G

Owned by:
Hansen Simmental Ranch || Dakota Xpress

- Falcon has stood the test of time with growing popularity because he consistently adds value to his progeny. That progeny proof is why he now ranks in the top 5% of the breed for seven traits.
- 42-cm scrotal
- Frame score 6.3.
- Falcon continues to impress us with his low birth weight and growth



DTR Unrivaled, Falcon Son



High selling son of Falcon from Quandt Brothers

to yearling. Falcon can be used on virgin heifers, and he is working well with many positive reports. We are calving Falcon daughters, and they are amazing cows with picture-perfect udders.

- Falcon is a structurally sound, long-bodied bull with the added performance we were looking for in our bull pen. Falcon carries an ideal foot structure with a large hoof and ideal toe shape



LRS FALCON 442G

	DIRECT						MATERNAL					CARCASS				S INDEX		
	CE	BW	WW	YW	ADG	\$GN	MCE	MILK	MWW	STAY	MW	DOC	CW	YG	MARB	REA	API	TI
EPD	14.1	-2.6	87.3	149.8	0.39	0.118	8.1	23.7	67.3	23.6	157.1	16.7	50.0	-0.45	0.19	1.38	169.3	93.5
ACC	0.72	0.88	0.85	0.85	0.85	0.42	0.63	0.62	0.69	0.50	0.66	0.73	0.66	0.50	0.65	0.60	-	-
BLK %	15	5	25	10	2	1	15	50	35	1	15	5	10	20	50	1	10	20

HOOK'S BLACK HAWK 50B
 SIRE: HOOK'S EAGLE 6E
 HOOK'S CRYSTAL 1C

LRS CLASS ACT 606Z
 DAM: LRS MS CLASS ACT 437B
 LRS MS OLIE 078X



SEMEN \$30

Contact Allied to order semen.

ORigen **ALLIED**
 GENETIC RESOURCES

KBHR DAKOTA L033



BW/KG MCE EPD	DIRECT						MATERNAL						CARCASS				S INDEX	
	CE	BW	WW	YW	ADG	\$GN	MCE	MILK	MWW	STAY	MW	DOC	CW	YG	MARB	REA	API	TI
	14.2	-2.4	94.4	151.6	0.36	0.108	7.5	29.8	76.9	17.2	155.1	15.9	37.5	-0.15	0.61	0.73	179.0	106.6
0.55	0.57	0.55	0.55	0.55	0.44	0.49	0.30	0.37	0.44	0.51	0.52	0.50	0.40	0.48	0.47	-	-	
15	10	10	10	5	2	25	15	10	35	15	10	40	99	10	85	4	2	

SEMEN \$40

Contact Allied to order semen.



GIBBS 7382E BROAD RANGE
SIRE: GIBBS 9114G ESSENTIAL
GIBBS 7153E STAR 3136A

CLRS GRADE-A 875 A
DAM: WS MISS SUGAR C4
WS ANISE A71

ALLIED ORigen
GENETIC RESOURCES

Homozygous Black, Homozygous Polled || PB SM
ASA# 4225709 DOB: 3/16/2023 Tattoo: L033

Owned by:

Keller's Broken Heart Ranch || Cato Farms

- Out of the famed WS Miss Sugar C4 donor, Dakota has been widely recognized as one of the great Gibbs Essential sire's most physically dominant sons. He is full of performance. Powerful, long, attractive-made, and comes in a bigger package.
- His genetic value levels are off the charts to go along with his

physical dominance. 12 traits rank in the top 15% or better. He also achieved a top 2% \$GN and TI ranking!

- If you want to improve the "look", performance, and genetic value of your cattle, this bull is a must use in 2025! His G+ status along with the top 15% CE and 10% BW ranking make him a good calving ease spread bull candidate as well.



WS Miss Sugar, Dam of KBHR Dakota



GIBBS Essential, Sire of KBHR Dakota

Homozygous Black, Homozygous Polled || 3/4 SM 1/4 AN
 ASA# 4225776 DOB: 3/21/2023 Tattoo: L100

Owned by:
 Cody Pitt || Keller's Broken Heart Ranch

- Summit is a clean fronted power bull with extra mass, added length and tremendous rib shape carrying himself on a big square hoof.
- He has extreme genetic value with 8 traits in the top 25%, measuring a 17" REA going on to ratio 116. With a right score of 5 and the G+ badge he should be on your short list!



WS Miss Sugar, Dam of Summit



Redhill 672X X004 23 1A, Sire of Summit

- Calves are coming easy averaging 83 pounds with tons of vigor, extra width and tons of depth.

KBHR SUMMIT L100



	DIRECT						MATERNAL					CARCASS				S INDEX		
	CE	BW	WW	YW	ADG	\$GN	MCE	MILK	MWW	STAY	MW	DOC	CW	YG	MARB	REA	API	TI
EPD	9.7	0.9	92.4	146.9	0.34	0.078	7.0	17.9	64.0	21.6	143.2	17.1	45.4	-0.33	0.50	1.06	156.3	92.6
ACC	0.60	0.67	0.59	0.59	0.59	0.38	0.51	0.29	0.38	0.46	0.51	0.55	0.50	0.40	0.50	0.48	-	-
BLVD	70	70	15	15	20	35	55	95	50	4	35	10	35	15	40	10	20	20

GW STEP OUT 672X
 SIRE: REDHILL 672X X004 231A
 GW MISS PREM BEEF X004

CLRS GRADE-A 875 A
 DAM: WS MISS SUGAR C4
 WS ANISE A71



SEMEN \$30

Contact Allied to order semen.

ORigen **ALLIED**
 GENETIC RESOURCES

LRS DUTTON 511K



EPD	DIRECT						MATERNAL					CARCASS				S INDEX	
	CE	BW	WW	YW	ADG	\$GN	MCE	MILK	MWW	STAY	MW	DOC	CW	YG	MARB	REA	API
7.7	0.6	105.4	164.2	0.37	0.088	5.2	23.6	76.2	21.6	197.2	13.8	66.6	-0.39	0.48	1.53	171.4	105.6
0.65	0.85	0.81	0.80	0.80	0.36	0.46	0.25	0.37	0.42	0.56	0.71	0.56	0.43	0.56	0.52	-	-
75	40	2	2	3	10	65	50	10	5	2	30	1	40	15	1	10	2

SEMEN Call for price.

Contact Allied to order semen.



ASR AMERICAN PATRIOT F843
SIRE: ASR AMERICAN PROUD H0301
ASR LITTLE DESI D6273

HOOK'S EAGLE 6E
DAM: LRS MS EAGLE 983G
LRS MS CLASS ACT 437B



Homozygous Black, Homozygous Polled || PB SM
ASA# 4046516 DOB: 3/11/2022 Tattoo: 611K

Owned by:

Trauernicht Simmentals || Select Sires || All Beef

- LRS DUTTON is a power bull option out of the highly proven and #1 donor from the Lasse program. This G+/ATM bull is in the top 1% for carcass weight and ribeye area with top 15% for MB which has catapulted him into the top 2% for \$TI.
- Being in the top 2% for weaning and yearling weight, expect his progeny to be at the top for performance. His calves are stout, deep-sided, and of course exceptional in muscle mass.
- His outcross sire, ASR American Proud, produces cattle that PAP well and are known for being great females. LRS DUTTON is a terminal designed sire that can still produce maternal females to retain as replacements.



Lot 1 Heart of the Herd 2026, LRS Dutton



LRS Ms Eagle 983G, Dam of Dutton

Homozygous Black, Homozygous Polled || PB SM
 ASA# 4190231 DOB: 1/12/2023 Tattoo: L31

Owned by:
 Jeff Beck || Little Bitterroot River Simmental

- Limited Edition was the highly popular bull at the 2024 Bulls of the Big Sky Sale, admired for being a heifer safe bull with tremendous natural thickness.
- This wide based, thick made, deep ribbed Bold Ruler son carries the Ace logo and scored a 5 on the Right Choice evaluation.
- Exceptional maternal value with high-ranking values for birth weight, maternal calving ease, stayability and docility and still boasts a top 5% Marbling EPD.
- Calf reports are just as you might expect from an ACE accredited bull.



Sire of Limited Edition



PB SIMMENTAL

EPD	DIRECT						MATERNAL					CARCASS				S INDEX		
	CE	BW	WW	YW	ADG	\$GN	MCE	MILK	MWW	STAY	MW	DOC	CW	YG	MARB	REA	API	TI
	15.4	-1.6	72.5	119.9	0.30	0.098	8.7	28.4	64.5	20.6	129.1	18.7	29.5	-0.14	0.63	0.66	177.9	92.7
ACE	0.51	0.55	0.53	0.54	0.54	0.38	0.45	0.24	0.33	0.39	0.49	0.50	0.45	0.35	0.41	0.41	-	-
Rank	10	10	80	50	25	4	10	20	45	10	40	2	65	99	5	90	4	20

WS PROCLAMATION E202
 SIRE: KBHR BOLD RULER H152
 BAR CK MS X38 106Z

TNT AXIS X307
 DAM: LBR SUMMER RAIN A31
 LBR NIGHT DREAM M22



SEMEN \$30

Contact Allied to order semen.

ORigen **ALLIED**
 GENETIC RESOURCES

HA COVENANT 30K



Homozygous Black, Homozygous Polled || PB SM
 ASA# 4040505 DOB: 2/17/2022 Tattoo: 30K

Owned by:
APEX Cattle

- The true standout Purebred Galileo son in terms of phenotype, structure, feet, and his impressive genomic profile!
- Eye-appealing, high performing sons are popular sale features, and voluminous, broody daughters have the best of udders. All with his great disposition!
- For valuable eye appeal, impressive quality, sound structure, gentle dispositions, and extra performance, he consistently excels!
- Proven calving ease combined breed-pacing, top-ranking performance clearly validates his certain genetic predictability!
- A legend in the making for superior performance, maternal and carcass value with a superb calving ease track record!
- His extraordinary dam is now a lead donor at Running Springs Cattle program.

	DIRECT					MATERNAL					CARCASS				S INDEX			
	CE	BW	WW	YW	ADG	\$GN	MCE	MILK	MWW	STAY	MW	DOC	CW	YG	MARB	REA	API	TI
EPD	7.4	2.9	103.0	168.8	0.41	0.078	4.2	27.7	79.1	19.2	179.7	15.8	66.2	-0.25	0.88	1.01	183.9	111.5
ACC	0.68	0.80	0.78	0.75	0.75	0.41	0.50	0.27	0.38	0.39	0.55	0.72	0.55	0.42	0.51	0.52	-	-
BLV	80	85	3	1	1	15	80	25	3	20	4	10	1	90	1	30	3	1

SEMEN \$30

Contact Allied to order semen.



BRIDLE BIT ECLIPSE E744
 SIRE: HOOK'S GALILEO 210G
 HOOK'S EVITA 18E

GW-WBF SUBSTANCE 820Y
 DAM: HOOK'S CERES 11C
 HOOK'S SARITA 92Y

ALLIED ORigen
 GENETIC RESOURCES

Homozygous Black, Homozygous Polled || PB SM
 ASA# 4284283 DOB: 8/31/2023 Tattoo: 3125L

Owned by:
 Gibbs Farms || Gustin Cattle Company

- The high-selling purebred bull in the Gibbs Farms 2024 sale, he was an absolute crowd favorite. This bull offers a tremendous amount of mating flexibility and was used heavily in the breeder's herd this year.
- He excels in calving ease, marbling, indexes, and eye appeal.



LCDR Reserve, Sire of GIBBS Prosperity



Dam of GIBBS Prosperity

The first Prosperity calves excel in eye appeal, body, and mass.

- His dam is also the dam of Culmination, and she is quickly becoming the staple donor here and possibly the best Y534 daughter.
- Prosperity is the outcross purebred with as much type and look as you can put in one.

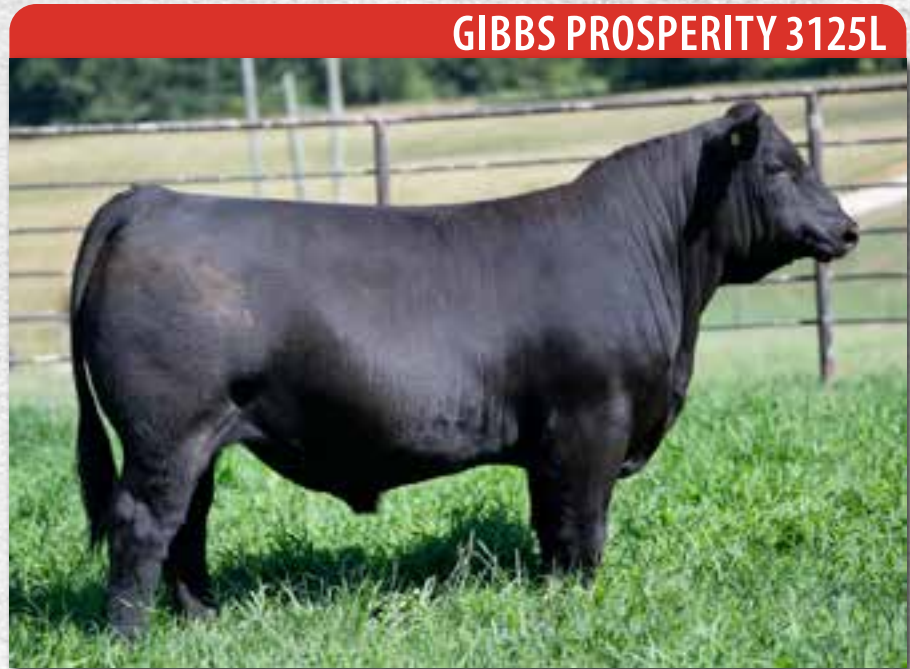

GIBBS PROSPERITY 3125L

PB SIMMENTAL

	DIRECT						MATERNAL					CARCASS				S INDEX		
	CE	BW	WW	YW	ADG	\$GN	MCE	MILK	MWW	STAY	MW	DOC	CW	YG	MARB	REA	API	TI
EPD	10.4	0.8	89.7	140.1	0.32	0.048	7.7	32.8	77.6	22.5	157.5	15.3	26.8	-0.24	0.62	0.78	176.9	99.9
ACC	0.53	0.61	0.52	0.52	0.52	0.40	0.43	0.21	0.31	0.33	0.47	0.47	0.44	0.35	0.42	0.41	-	-
BLK	50	45	20	15	15	45	20	10	5	3	15	15	75	90	10	75	5	10

HHS MR ENTOURAGE 867B
 SIRE: LCDR RESERVE 210J
 LCDR MS ECHO 43E

GIBBS 3133A MOUNTAINEER
 DAM: GIBBS 9047G LOUISE Y534
 SSF BLK LOUISE Y534



SEMEN \$30

Contact Allied to order semen.



QB SPECIAL OPS K11



EPD	DIRECT						MATERNAL					CARCASS				S INDEX		
	CE	BW	WW	YW	ADG	\$GN	MCE	MILK	MWW	STAY	MW	DOC	CW	YG	MARB	REA	API	TI
	1.7	4.9	105.8	176.4	0.44	0.088	1.1	31.0	83.8	17.4	196.3	13.4	77.4	-0.17	0.20	1.10	133.4	92.8
AKC	0.59	0.76	0.70	0.72	0.72	0.35	0.41	0.16	0.29	0.36	0.52	0.46	0.48	0.36	0.45	0.46	-	-
	99	99	2	1	1	10	99	10	1	35	2	35	1	99	50	15	50	20

SEMEN \$40

Contact Allied to order semen.



HSR POWER PLUS D206

SIRE: HART ASSULT 059G
HART MISS 024D

COLORADO BRIDLE BIT E752

DAM: QB MS G906
QB MS E768

Homozygous Black, Homozygous Polled || PB SM
ASA# 4117080 DOB: 3/17/2022 Tattoo: K11

Owned by:

Hansen Simmental Ranch || Dakota Xpress

- Big-middled bull, excellent muscle and shape in the rear quarter. Very sound-footed with ideal toe shape.
- Very maternal line with strong udder qualities.
- Colorado daughters are making great cows. 805 lb. 205 adj., 1,544 lb. 365 adj. and 42 cm testicles as a yearling.



Son of QB Special Ops

Homozygous Black, Homozygous Polled || PB SM
 ASA# 4363941 DOB: 1/13/2024 Tattoo: 8M

Owned by:

JC Simmentals || ABS Global || Miller Simmental || Woonallee
 Simmentals || All Beef

- Marvel is among the most dominant young prospect sires to surface in the last 20 years. This is without a doubt the most powerful and impressive of the great Galileo sons.
- Physically, he is an absolute standout showing nearly perfect feet and structure with all of the look, rib and presence you could



WS Sweet Sixteen, Grandam of WS Marvel



HOOK'S Galileo, Sire of WS Marvel

- ask for.
- Marvel too offers exceptional growth (+103 for WW EPD) and carcass EPDs (Top 1% MB, Top 2% CW and Top 5% REA) resulting in a \$TI value in excess of +117.
- Disposition to is marvelous.
- First calving reports are exceptional, primarily Mid 70's to Mid 80's for BW. Look for his return to at least the double digits for CE where he started.



WS MARVEL 8M

EPD	DIRECT						MATERNAL						CARCASS				S INDEX	
	CE	BW	WW	YW	ADG	\$GN	MCE	MILK	MWW	STAY	MW	DOC	CW	YG	MARB	REA	API	TI
9.6	0.3	103.4	166.4	0.39	0.048	8.4	32.7	84.3	16.4	167.6	18.2	61.4	-0.31	0.96	1.23	190.2	117.9	
0.47	0.49	0.51	0.51	0.51	0.43	0.45	0.25	0.33	0.39	0.48	0.45	0.46	0.38	0.45	0.45	-	-	
55	35	2	2	2	45	15	10	1	45	10	2	2	70	1	5	2	1	

BRIDLE BIT ECLIPSE E744
 SIRE: HOOK'S GALILEO 210G
 HOOK'S EVITA 18E

LCDR FAVOR 149F
 DAM: WS SWEET KATCH K4
 WS SWEET SIXTEEN F16



SEMEN \$60

Contact Allied to order semen.



SRF PIVOT 402M



Homozygous Black, Homozygous Polled || PB SM
 ASA# 4351219 DOB: 2/25/2024 Tattoo: 402M

Owned by:
 Wade Small || Genex || Murphy Ranch || Peyton Pavlenko || All Beef

- SRF PIVOT is a G+ bull perfectly designed to create exceptional female progeny and was one of the most widely admired bulls to sell in the spring of 2025.
- The very definition of balanced improvement, he currently ranks in the top 20% of all purebred bulls for 14, important trait EPDs, including the top 10% for API and 5% for TI.
- Phenotypically he is super balanced and structurally secure. Being a KBHR GLOBAL son, his cattle family proves to be exceptional in producing profitable cattle while providing sires that can meet breeding objectives.
- Calf reports are over the top for positive, with modest birth weights and early development into favorites!

EPD	DIRECT						MATERNAL						CARCASS				\$ INDEX	
	CE	BW	WW	YW	ADG	\$GN	MCE	MILK	MWW	STAY	MW	DOC	CW	YG	MARB	REA	API	TI
	14.2	-0.6	97.6	152.8	0.35	0.048	8.0	23.7	72.4	20.5	168.8	15.4	54.6	-0.42	0.39	1.36	171.9	101.2
MARK	0.48	0.51	0.49	0.50	0.50	0.40	0.44	0.21	0.30	0.36	0.47	0.43	0.44	0.35	0.39	0.42	-	-
KC	15	20	10	5	10	45	20	50	15	10	10	15	10	30	25	2	10	5

SEMEN \$40

Contact Allied to order semen.



WS PROCLAMATION E202
 SIRE: KBHR GLOBAL J138
 BAR CK MS X38 106Z

HOOK'S EAGLE 6E
 DAM: SRF MISS 239K
 SRF MISS 947G



KBHR Global, Sire of SRF Pivot



Homozygous Black, Homozygous Polled || PB SM
 ASA# 4345953 DOB: 2/2/2024 Tattoo: JC043M

Owned by:
 ST Genetics || All Beef

JC MINUTE MAN 043M



PB SIMMENTAL

- Maternal genetics will always be the king of ranch profit. This guy is bred to make unrivaled, long-lived daughters and push beef industry profits to a new level.
- First calf reports indicate his ACE status is secure and he will work as your go to heifer bull for years to come.



Hook's Fantasia, Grandam of JC Minute Man



WS Jesse James, Sire of JC Minute Man

- The G+ and ACE bull is in the top 1% for calving ease, 2% for maternal calving ease, 15% for milk, 10% for stayability, and 1% for API.
- He's well-built, big-bodied, and with his added balance, is a phenotypically impressive purebred sire.
- His famous grand dam, Hook's Fantasia 94F, influenced his type and kind.

	DIRECT						MATERNAL					CARCASS				S INDEX		
	CE	BW	WW	YW	ADG	\$GN	MCE	MILK	MWW	STAY	MW	DOC	CW	YG	MARB	REA	API	TI
EPD	20.2	-5.2	69.7	122.3	0.33	0.088	10.5	30.4	65.1	20.4	116.8	10.5	42.5	-0.21	0.84	0.98	202.4	102.2
ACE	0.44	0.46	0.49	0.49	0.49	0.38	0.41	0.16	0.25	0.35	0.46	0.42	0.43	0.33	0.38	0.39	-	-
1	1	90	45	15	10	2	15	45	10	55	70	25	95	2	35	1	4	

KBHR QUIGLEY C154
 SIRE: WS JESSE JAMES 31J
 LCDR MS GATES 49G

GIBBS 9114G ESSENTIAL
 DAM: JC MS ESSENTIAL 94F 230K
 HOOK'S FANTASIA 94F



SEMEN \$40

Contact Allied to order semen.



CIRCLE WS MY TIME L84



Homozygous Black, Homozygous Polled || PB SM
 ASA# 4343726 DOB: 7/28/2023 Tattoo: L84

Owned by:
 Fauth Ranch || Circle Ranch

- What a great flush of Purebred bulls that My Time lead off for Tim and Jill Curran at the Circle Ranch sale in the fall of 2024.
- My Time simply has no faults. Can't say that as often as we wished.
- He is just sound, good looking, thick, deep, quiet and really easy to look at from every angle.
- Across the board value for ease of calving, growth, maternal strength, docility and carcass traits.
- Great cow family too. His dam, Sweet Sixteen is also the grand dam of the \$167,500 WS Marvel.

EPD	DIRECT						MATERNAL					CARCASS				S INDEX		
	CE	BW	WW	YW	ADG	\$GN	MCE	MILK	MWW	STAY	MW	DOC	CW	YG	MARB	REA	API	TI
	15.0	-0.5	83.0	134.0	0.32	0.028	9.9	24.3	65.7	15.8	121.4	13.6	45.2	-0.19	0.53	0.77	164.7	95.0
ACC	0.45	0.49	0.48	0.49	0.49	0.40	0.43	0.22	0.30	0.38	0.46	0.43	0.43	0.35	0.41	0.40	-	-
BASE	10	25	40	25	15	75	4	45	40	50	50	30	20	95	10	75	15	15

SEMEN \$30

Contact Allied to order semen.



CIRCLE OLD SCHOOL B62
 SIRE: CIRCLE THE BASES D384
 CIRCLE OLIEW11

HOOK'S BEACON 56B
 DAM: WS SWEET SIXTEEN F16
 WS LIGHTS COME ON D217



Dam of CIRCLE WS My Time



Homozygous Black, Homozygous Polled || PB SM
 ASA# 4387201 DOB: 3/23/2024 Tattoo: M071

Owned by:
 Keller's Broken Heart Ranch || Kenyon Ranch

- The must use PB performance bull of 2025! This guy is full of performance, power, and phenotypic excellence! This ATM bull is the kind to sire the easy to sell power bulls that commercial cattlemen love to reward!
- Maximus is thick butted, shapely in his muscle pattern, and long bodied. He comes in a 6+ frame package and is packed with power and phenotypic greatness. He is the maternal brother to the record setting \$200,000 lot 1 bull from Keller Broken Heart Ranch.
- Top 1% WW, YW, ADG, CW, Marb, \$GN, API, and TI! Truly a breeder's power bull that still ranks in top half of the breed for CE and BW. In addition, he is top 3% for Stay and Docility! Keep his females!
- Big square feet, strong topped, level hiped, and excellent in his shoulder angle. Maximus has a strong structure to carry all the performance he will provide.

KBHR MAXIMUS M071



PB SIMMENTAL

	DIRECT						MATERNAL					CARCASS				S INDEX		
	CE	BW	WW	YW	ADG	\$GN	MCE	MILK	MWW	STAY	MW	DOC	CW	YG	MARB	REA	API	TI
EPD	10.8	1.2	109.5	180.2	0.44	0.128	6.2	25.0	79.7	21.6	201.2	14.9	83.5	-0.10	1.04	1.07	207.3	121.3
ACC	0.48	0.51	0.50	0.50	0.50	0.42	0.43	0.79	0.29	0.35	0.46	0.47	0.42	0.34	0.42	0.40	-	-
BWAVE	45	50	1	1	1	1	45	40	3	5	1	20	1	99	1	20	1	1

GIBBS 9114G ESSENTIAL
 SIRE: CLRS KANGAROO 956K
 CLRS GLAMOR 956G

KBHR REVOLUTION H071
 DAM: KBHR DAISEY K092
 KBHR DEBUTANTE H113



SEMEN \$50

Contact Allied to order semen.

ORigen **ALLIED**
 GENETIC RESOURCES

CLRS MCALLISTER 561M



Homozygous Black, Homozygous Polled || PB SM
 ASA# 4340095 DOB: 2/19/2024 Tattoo: CLRS 561M

Owned by:
 Clear Springs Cattle Co || Cole Cattle Company

- The \$35,000 high selling bull in the 2025 Bred for Balance sale!
- McAllister is a true stand out Purebred for his structural integrity and presence, combined with phenomenal genetic predictions for growth and carcass.
- He reads with great maternal ability as well with his excellent STAY. His dam and full sisters are beautiful females with fantastic udders and his first calves that just hit the ground have excellent type to them. Great head and ear set, level hip structure and ideal hind leg set

EPD	DIRECT						MATERNAL					CARCASS				S INDEX		
	CE	BW	WW	YW	ADG	\$GN	MCE	MILK	MWW	STAY	MW	DOC	CW	YG	MARB	REA	API	TI
	10.1	-0.3	95.1	158.7	0.40	0.108	3.9	20.8	68.3	19.0	152.9	19.2	53.9	-0.14	0.96	0.92	193.9	112.1
ACC	0.42	0.44	0.47	0.48	0.48	0.39	0.40	0.18	0.27	0.35	0.44	0.45	0.41	0.33	0.41	0.39	-	-
	50	25	10	3	1	2	85	70	30	20	15	1	10	99	1	45	1	1

SEMEN \$40

Contact Allied to order semen.



SIRE: Lcdr FAVOR 149F
 SCHOOLEY JUDGMENT 68J
 HOOK'S GABRIELLA 30G

DAM: LBRS GENESIS G69
 CLRS JYNX 161J
 HOOK'S DONNA 29D



Grandam of CLRS McAllister



Homozygous Black, Homozygous Polled || PB SM
 ASA# 4366332 DOB: 1/14/2024 Tattoo: 503M

Owned by:

JC Simmentals || Four Corners Farm || All Beef || Triangle J Ranch

- Chosen One offers value for all segments of the beef industry and is one of the true genetic gems of the 2025 spring sale season.
- Our choice and easily the most balanced option of the lead and high selling flush at the 2025 Triangle J Sale.
- Soft made, sound, gentile and very attractive, he offers Maternal and Carcass advancement that few others can boast with excellent Calving Ease.
- Genomically, Chosen One is a breed leader as well receiving the G+ logo and is an outlier for his combination of crucial large effect genes for guaranteed maternal progress.



PB SIMMENTAL



HA Justice, Sire of TJ Chosen One

	DIRECT						MATERNAL					CARCASS				S INDEX		
	CE	BW	WW	YW	ADG	\$GN	MCE	MILK	MWW	STAY	MW	DOC	CW	YG	MARB	REA	API	TI
EPD	12.8	0.4	97.2	153.7	0.35	0.058	8.6	24.7	73.2	20.1	158.5	15.6	56.0	-0.33	0.79	1.14	189.6	109.5
ACC	0.45	0.47	0.51	0.51	0.51	0.41	0.43	0.22	0.31	0.37	0.46	0.44	0.44	0.36	0.42	0.42	-	-
BLV	25	35	10	5	10	35	15	40	15	10	15	15	5	65	2	10	2	1

SIRE: HA JUSTICE 30J
 HOOK'S DACIA 14D

DAM: TJ 44K
 TJ 59H



SEMEN \$35

Contact Allied to order semen.

ORigen **ALLIED**
 GENETIC RESOURCES

TJ SUPREME 504M



Homozygous Black, Homozygous Polled || PB SM
 ASA# 4366333 DOB: 1/10/2024 Tattoo: 504M

Owned by:

Keller's Broken Heart Ranch || Jordan Deterding || Triangle J Ranch

- Leadoff bull at the 2025 Triangle J Ranch bull sale in Nebraska, Supreme represents top tier growth, added length and total power.
- A curve bender offering adequate calving ease, breed leading growth, and his tandem of marbling and REA is unmatched.
- His dam 44K represents one of the many great TJ Gold daughters you will find being moderate framed, sensible in mature cow size and wonderful for maternal traits.
- If you are looking to add more horsepower Supreme should be high on your list to use in 2026.

	DIRECT						MATERNAL					CARCASS				S INDEX		
	CE	BW	WW	YW	ADG	\$GN	MCE	MILK	MWW	STAY	MW	DOC	CW	YG	MARB	REA	API	TI
EPD	9.4	0.7	109.3	180.6	0.45	0.078	6.9	24.7	79.3	16.0	202.3	17.6	68.9	-0.32	0.78	1.21	181.9	116.0
ACC	0.44	0.47	0.51	0.51	0.51	0.41	0.42	0.22	0.30	0.36	0.45	0.44	0.44	0.36	0.42	0.42	-	-
BLV	60	45	1	1	1	15	35	40	3	50	1	3	1	70	2	10	3	1

SEMEN \$30

Contact Allied to order semen.



HOOK'S GALILEO 210G

SIRE: HA JUSTICE 30J

HOOK'S DACIA 14D

TJ GOLD 274G

DAM: TJ 44K

TJ 59H



HA Justice, Sire of TJ Supreme

ALLIED ORiGen
 GENETIC RESOURCES

Homozygous Black, Homozygous Polled || PB SM
 ASA# 4280691 DOB: 2/22/2023 Tattoo: L331

Owned by:
Dakota Xpress || Martin Simmental

- BW 83 lbs; WW 729 lbs.; YW 1,358 lbs.; Yearling scrotal was 40.5 cm.
- Gunpowder is a calving ease bull that is proving to be just that: BW ranging from 70 – 80 lbs, small head, and smooth shoulders.
- Calves are born unassisted with ease.
- Calves have excellent vigor at birth and are up and nursing in minutes. He ranks in the top 25 percent for 10 different traits.
- Cow ratio's 97 BWR 106 WWR and 110 YWR.



Mr SR 71 Right Now E1538, Sire of Gunpowder



PB SIMMENTAL

	DIRECT						MATERNAL					CARCASS				S INDEX		
	CE	BW	WW	YW	ADG	\$GN	MCE	MILK	MWW	STAY	MW	DOC	CW	YG	MARB	REA	API	TI
EPD	15.6	-0.8	98.4	154.3	0.35	0.058	10.9	26.4	75.5	15.2	135.0	16.7	54.8	-0.25	0.38	0.93	162.4	101.3
ACC	0.59	0.66	0.60	0.61	0.61	0.42	0.48	0.24	0.35	0.39	0.49	0.44	0.46	0.36	0.41	0.43	-	-
BLV	10	20	5	5	10	35	2	30	10	60	35	5	10	90	25	45	15	5

HOOK'S BOZEMAN 8B
 SIRE: MR SR 71 RIGHT NOW E1538
 MISS SR C1538

BCLR MANIFESTO G352
 DAM: MARTIN J102
 LCDR MS FLORIDA 65F

SEMEN \$40

Contact Allied to order semen.



FIVE STAR JACKSON J10



Heterozygous Black, Homozygous Polled || PB SM
 ASA# 3947790 DOB: 2/16/2021 Tattoo: J10

Owned by:
 Drake Simmental || Iron Creek Cattle Co || Five Star Ranch

- The next step in the relentless effort to advance beef genetics is to combine genomic excellence with phenotype excellence, and Five Star Jackson represents that progress. And he does so as an outcross to many of today's popular pedigrees, sired by Hook's Full Figures and out of KBHR F316. Jackson's genomically enhanced EPD are as follows; Top 10% calving ease, Top 1% maternal calving ease, Top 10% \$API (168.8), Top 3% \$TI (103.3), Top 5% marbling, Top 20% birthweight, Top 4% milk, Top 4% maternal weaning weight, Top 20% weaning and yearling weight, Top 30% ADG, and Top 50% carcass weight.
- A stout, attractive, genetically advanced bull that will improve looks and a broad base of numbers—An elite Balance Bull.
- Jackson was a \$65,000 showstopper at Oak Meadow and Five Star 2022 sale.

EPD	DIRECT						MATERNAL					CARCASS				\$ INDEX		
	CE	BW	WW	YW	ADG	\$GN	MCE	MILK	MWW	STAY	MW	DOC	CW	YG	MARB	REA	API	TI
	15.1	-0.6	90.3	137.0	0.29	0.068	12.7	33.6	78.7	13.7	167.5	14.2	33.9	-0.31	0.64	1.02	168.8	103.3
BWAVE	0.69	0.84	0.81	0.78	0.78	0.41	0.57	0.41	0.51	0.43	0.57	0.69	0.65	0.46	0.57	0.55	-	-
KC	10	20	20	20	30	25	1	4	4	70	10	25	50	70	5	25	10	3

SEMEN \$50

Contact Allied to order semen.



TJ DIPLOMAT 294D
 SIRE: HOOK'S FULL FIGURES 11F
 HOOK'S DOCILA 23D

WS ALL ABOARD B80
 DAM: KBHR F316
 KBHR C295



Jackson Daughter at Eichacker Simmentals

- Jackson son was \$22,500 high seller at Eichacker Simmental sale and a number of high sellers around the country from his first calf crop!
- Calves are vigorous and showing fantastic look and depth.

Homozygous Black, Homozygous Polled || PB SM
 ASA# 4403206 DOB: 1/1/2024 Tattoo: 425M

Owned by:
 Schnabel Ranch Simmentals

- An older yet proven pedigree, with Eagle and Executive Order.
- Great design and overall physical presence.
- New Heights boasts a no holes EPD profile with several traits in the top 15% at the time of writing and offers great genetic spread with added Stayability.



Grandam of New Heights



MID-AM Restless Heart, Dam of MID-AM New Heights

- Consider this outcross bull for your 2026 breeding plans.

MID-AM NEW HEIGHTS 425M



EPD	DIRECT						MATERNAL					CARCASS				S INDEX		
	CE	BW	WW	YW	ADG	\$GN	MCE	MILK	MWW	STAY	MW	DOC	CW	YG	MARB	REA	API	TI
	15.4	-2.3	91.9	136.7	0.28	0.078	5.4	25.8	71.6	19.3	169.4	13.9	28.3	-0.27	0.18	0.96	157.7	93.6
ACC	0.48	0.50	0.48	0.49	0.49	0.41	0.45	0.24	0.32	0.39	0.47	0.46	0.44	0.36	0.43	0.42	-	-
BLV	10	10	15	20	35	15	60	35	20	20	10	25	70	85	50	35	20	20

HOOK'S BLACK HAWK 50B
 SIRE: HOOK'S EAGLE 6E
 HOOK'S CRYSTAL 1C

W/C EXECUTIVE ORDER 8543B
 DAM: MID-AM RESTLESS HEART
 SFI/GPAR LUVS TO DREAM

SEMEN \$30

Contact Allied to order semen.

ORigen **ALLIED**
 GENETIC RESOURCES

LBRS LOGAN L254



Heterozygous Black, Homozygous Polled || PB SM
 ASA# 4190235 DOB: 2/1/2023 Tattoo: L254

Owned by:
 Gaston Hornung || Little Bitterroot River Simmental

- Logan brings the phenotype, genomics and growth of Genesis to the next generation and offers a red gene for those wanting to create new and valuable red options.
- Wonderful for feet and structure, Logan offers the excellent depth of heel and joint angle that his pedigree promises.
- Deep sided, level topped and very attractive on the profile, he was a crowd favorite at the Bulls of the Big Sky sale for the Carr family.
- He ranks in the top 5% for marbling, 10% ribeye area, 10% API, and 4% for TI.



Klein Top Shelf, LBRS Logan Son



Sapphire, Dam of Logan

BUNK ACC EPD	DIRECT						MATERNAL					CARCASS				S INDEX		
	CE	BW	WW	YW	ADG	\$GN	MCE	MILK	MWW	STAY	MW	DOC	CW	YG	MARB	REA	API	TI
	7.6	0.6	93.5	143.5	0.31	0.008	5.8	25.1	71.8	19.0	147.7	13.6	54.0	-0.32	0.64	1.16	169.5	102.1
	0.56	0.60	0.56	0.57	0.57	0.43	0.50	0.27	0.36	0.41	0.51	0.52	0.48	0.39	0.47	0.47	-	-
	75	40	15	15	20	90	50	40	20	20	20	30	10	70	5	10	10	4

SEMEN \$30

Contact Allied to order semen.



WS PROCLAMATION E202

SIRE: LBRS GENESIS G69
 LBR DIANA D69

HOOK'S BEACON 56B
 DAM: PLR SAPPHIRE 254E
 PLR MISS BELLA 235C



Homozygous Black, Homozygous Polled || PB SM
 ASA# 4031931 DOB: 1/24/2022 Tattoo: CLRS 616K

Owned by:
 Clear Springs Cattle Co

- King James, the former lot 1 and high seller on the Bred for Balance sale, has had quite the journey. After initially freezing semen as a yearling and then running on cows, he did not freeze again for a while. Our best guess is that he had trauma to his testicles. We took him in this spring to see what his status was and he froze high quality semen on his first jump, so the bull that has worked so well across



Lot 1 on Great Lakes Beef Connection 2026, CLRS King James Son



\$27,000 son from Larson's Lost River going to Werning Cattle

the country producing consistent high sellers and very marketable progeny is back on the market!!

- With breed leading growth, tremendous muscle shape and standout carcass merit, look to King James to continue the greatness of Genesis, Proclamation and Cowboy Cut.
- On the maternal side of his pedigree is the potent 317 cow, the dam of Guardian and Homeland, who transmits excellent longevity to her descendants.



CLRS KING JAMES 616K

	DIRECT						MATERNAL					CARCASS				S INDEX		
	CE	BW	WW	YW	ADG	\$GN	MCE	MILK	MWW	STAY	MW	DOC	CW	YG	MARB	REA	API	TI
EPD	9.9	0.8	101.0	162.9	0.39	0.108	5.2	21.9	72.3	19.0	165.9	14.1	65.3	-0.14	0.74	0.91	181.1	108.6
ACC	0.63	0.80	0.77	0.76	0.76	0.44	0.47	0.32	0.42	0.41	0.58	0.63	0.64	0.48	0.62	0.59	-	-
BWAVE	55	45	4	2	2	2	65	65	15	20	10	25	2	99	3	45	3	1

WS PROCLAMATION E202
 SIRE: LBRS GENESIS G69
 LBR DIANA D69

GW-WBF SUBSTANCE 820Y
 DAM: CLRS DORA 616D
 CLRS ALWAYS XCELLENT



SEMEN \$50

Contact Allied to order semen.

ORigen **ALLIED**
 GENETIC RESOURCES

FORSETH NEXUS 545N

Homozygous Black, Homozygous Polled || PB SM
 ASA# 4521157 DOB: 4/16/2025 Tattoo: 545N

Owned by:
 SRF Simmentals || Forseth Livestock || All Beef



- New and valuable, outcross opportunity in a breed focused on options to manage genetic diversity.
- Most outcross options have a hole or two in their genetic profile because they are unique. Nexus does not, with 10 traits in the top 25% of the breed and a top 5% for \$API.
- Physically, he is striking for length of side and front, cleanliness of pattern and he is blessed with both extra muscle and body.
- Out of the burgeoning outcross sire, WS Jesse James and the unique NLC Dixie Doll donor he is a great candidate for the future.
- Just an April calf, we are hopeful, but not certain for spring availability?

EPD	DIRECT						MATERNAL						CARCASS				S INDEX	
	CE	BW	WW	YW	ADG	\$GN	MCE	MILK	MWW	STAY	MW	DOC	CW	YG	MARB	REA	API	TI
15.7	-0.7	79.4	133.0	0.33	0.078	6.1	18.4	58.0	19.9	111.0	9.6	54.0	-0.25	0.60	0.88	177.8	95.0	
0.43	0.46	0.45	0.45	0.45	0.37	0.40	0.18	0.26	0.33	0.43	0.41	0.40	0.32	0.37	0.38	-	-	
10	20	55	25	15	15	45	85	75	15	65	75	10	90	10	55	4	15	

SEMEN \$35

Contact Allied to order semen.



KBHR QUIGLEY C154
 SIRE: WS JESSE JAMES 31J
 LC DR MS GATES 49G

IR ZEUS A718
 DAM: NLC D37 DIXIE DOLL
 NLC BLANCHE B36



WS Jesse James, Sire of FORSETH Nexus



Homozygous Black, Homozygous Polled || PB SM
 ASA# 4529136 DOB: 1/25/2025 Tattoo: 696N

Owned by:
 Triangle J Ranch || Baxley Family Farms

- TJ New Ground was the lead off bull for Triangle J Ranch's 2026 sale that sold for \$40,000
- He's from a flush mating of GIBBS Signature and Triangle J's 22J Donor, all which were popular at the sale.
- The frame score 6.0 bull is impressive in terms of phenotype. He stood out in his pen of contemporary as the large outlined, stout-made, powerfully muscled bull.
- Ranking in the top 4% and 5% for API and TI, respectively, gives him high potential for profitable progeny.



GIBBS Signature, Sire of TJ New Ground



TJ NEW GROUND 696N

PB SIMMENTAL

	DIRECT						MATERNAL						CARCASS				S INDEX	
	CE	BW	WW	YW	ADG	\$GN	MCE	MILK	MWW	STAY	MW	DOC	CW	YG	MARB	REA	API	TI
EPD	15.4	-2.2	89.1	135.5	0.29	0.108	9.0	31.9	76.4	20.4	142.9	12.4	34.1	-0.09	0.57	0.61	179.9	101.5
ACC	0.44	0.47	0.50	0.50	0.50	0.38	0.40	0.78	0.28	0.34	0.47	0.41	0.43	0.34	0.37	0.40	-	-
BLV	10	10	20	25	30	2	10	10	10	10	25	45	50	99	10	95	4	5

GIBBS 9114G ESSENTIAL
 SIRE: GIBBS SIGNATURE 2510K
 GIBBS 7077E LOUISE Y534



TJ GOLD 274G
 DAM: TJ 22J
 TJ 52A

SEMEN \$30

Contact Allied to order semen.

ORigen **ALLIED**
 GENETIC RESOURCES

KBHR KILLEBREW N146



Homozygous Black, Homozygous Polled || PB SM
 ASA# 4545028 DOB: 3/22/2025 Tattoo: N146

Owned by:
 Larsons Lost River Livestock || Keller's Broken Heart Ranch

- Big time calving ease prospect in a horse-power package! Killebrew is thick, powerful, and long. He is also smooth attractive and built with flexibility and eye appeal.
- Excellent carcass combination on Killebrew. He ranks in the top 4% for marbling EPD and 2% for ribeye area EPD. He also scanned the biggest ribeye in his contemporary group with a 114 ratio.
- Killebrew combines two. Of the breed's greatest donors directly in his pedigree with 106Z and Sugar! Proven and profitable with a top 2% API rank!
- Physically, he is a near flawless bull with excellent structure and foot quality. Killebrew was a sale feature and 2nd high selling bull from the 2026 KBHR bull sale.

EPD	DIRECT						MATERNAL					CARCASS				S INDEX		
	CE	BW	WW	YW	ADG	\$GN	MCE	MILK	MWW	STAY	MW	DOC	CW	YG	MARB	REA	API	TI
	15.5	-3.0	83.6	125.8	0.26	-0.022	9.2	27.6	69.2	20.7	109.8	14.2	55.7	-0.34	0.70	1.34	188.2	103.1
ACC	0.46	0.48	0.51	0.52	0.52	0.40	0.43	0.22	0.30	0.41	0.50	0.49	0.46	0.37	0.44	0.43	-	-
	10	4	35	40	45	99	10	25	25	10	70	25	5	60	4	2	2	3

SEMEN \$40

Contact Allied to order semen.



LBRS GENESIS G69
 SIRE: KBHR DISCIPLINE L046
 BAR CK MS X38 106Z

HOOK'S BEACON 56B
 DAM: KBHR J170 MS SUGAR FLARE
 WS MISS SUGAR C4



Homozygous Black, Homozygous Polled || PB SM
 ASA# 3886910 DOB: 2/10/2021 Tattoo: J3541

Owned by:

Select Sires || Woonnallee Simmental || RA Brown Ranch || Reflected
 R Ranch || All Beef

- Massive in terms of width and body, this sound structured, quiet natured bull is very difficult to find fault with him in person.
- Absolutely complete across the board for genetic values he puts 7 traits in the top 1/3 of all Purebred bulls with primary improvement for Stay, CE and MB.
- After an early and questionable proof regarding BW and CED, volumes of new data has returned Emblem to his original and more valuable place for these traits.
- Use Emblem to add thickness, a stout look, and marketable phenotype. Masculine sons and feminine daughters are what you can expect.



HOOK'S Eagle, Sire of BROWN RRR Emblem



PB SIMMENTAL

	DIRECT						MATERNAL					CARCASS				S INDEX		
	CE	BW	WW	YW	ADG	\$GN	MCE	MILK	MWW	STAY	MW	DOC	CW	YG	MARB	REA	API	TI
EPD	12.4	-1.7	80.8	121.6	0.25	0.088	5.2	27.8	68.2	21.0	129.6	14.4	30.6	-0.17	0.49	0.66	168.6	93.3
ACC	0.69	0.81	0.76	0.74	0.74	0.42	0.49	0.29	0.41	0.36	0.61	0.62	0.64	0.49	0.64	0.60	-	-
BLV	30	10	45	45	50	10	65	25	30	10	40	20	65	99	15	90	10	20

HOOK'S BLACK HAWK 50B
 SIRE: HOOK'S EAGLE 6E
 HOOK'S CRYSTAL 1C

MCM TOP GRADE 018X
 DAM: HRM MS TOP GRADE A310
 WCS MS FORCE 807U



SEMEN \$30

Contact Allied to order semen.

ORigen **ALLIED**
 GENETIC RESOURCES

RFS TRAVELER L23



EPD	DIRECT						MATERNAL						CARCASS				\$ INDEX	
	CE	BW	WW	YW	ADG	\$GN	MCE	MILK	MWW	STAY	MW	DOC	CW	YG	MARB	REA	API	TI
	19.7	-2.9	81.9	131.3	0.31	0.048	10.6	30.3	71.1	22.7	136.4	17.7	30.1	-0.22	0.94	0.94	211.1	108.7
BW/KG	0.50	0.51	0.54	0.55	0.55	0.37	0.47	0.28	0.35	0.40	0.51	0.49	0.48	0.38	0.45	0.46	-	-
	2	4	45	30	20	45	2	15	20	2	30	3	65	95	1	40	1	1

SEMEN \$50

Contact Allied to order semen.



GIBBS 7382E BROAD RANGE
SIRE: GIBBS 9114G ESSENTIAL
GIBBS 7153E STAR 3136A

KBHR HIGH ROAD E283
DAM: KBHR MEDORA G132
BAR CK MS X38 106Z

ALLIED ORigen
GENETIC RESOURCES

Homozygous Black, Homozygous Polled || PB SM
ASA# 4220269 DOB: 2/25/2023 Tattoo: L23

Owned by:

Rydeen Farms || JC Simmental || All Beef

- At +211 for \$API and +108 for \$TI, RFS TRAVELER is the best Gibbs Essential son to surface for genetic value and striking phenotype to date in combination. Just a great mating of Essential to Medora.
- RFS TRAVELER is a 6+ frame bull with outstanding structure and

a very tame disposition. A great heifer bull that everyone is looking for.

- Currently Traveler boasts 8 traits in the top 5% of breed EPDs and his first calves have been born very easily.



Lot 123 Rydeen's 2026 Sale, RFS Traveler Daughter

- RFS TRAVELER'S impressive genotype and phenotype complementation makes him a shoo-in for a choice of potential sire! High-quality semen is now available, and he was worth the wait.



Lot 12 Rydeen's 2026 Sale, RFS Traveler Son

Homozygous Black, Homozygous Polled || PB SM
 ASA# 4467059 DOB: 9/7/2024 Tattoo: 414M

Owned by:
 All Beef || Pindale Cattle || Cole Cattle Co.

- High-selling bull at the 2025 Fall Bull Sale at Lucas Cattle Company, LUCAS MOTOR MAN was arguably the best Purebred bull to sell last fall.
- Y534 is one of the most storied and highly proven outcross donors in the past 20 years. Motor Man just might be her last



SSF Blk Louise Y534, Dam of LUCAS Motor Man



WS Enhancement, Sire of LUCAS Motor Man

and best contribution to the beef industry.

- Massive performance, huge bodied and ideal for feet and structure.
- Top 1% for \$Gain, Milk, Maternal Weaning Weight, and Carcass Weight he is bred to add performance at all levels. He too is in the top 3% for API and 2% for TI predicting to have profitable progeny for any objective.

LUCAS MOTOR MAN 414M



	DIRECT						MATERNAL						CARCASS				S INDEX	
	CE	BW	WW	YW	ADG	\$GN	MCE	MILK	MWW	STAY	MW	DOC	CW	YG	MARB	REA	API	TI
EPD	13.2	0.2	93.9	156.8	0.39	0.108	9.6	38.9	85.7	19.8	195.0	13.4	72.5	0.01	0.70	0.98	183.1	105.8
ACC	0.46	0.50	0.52	0.53	0.53	0.40	0.44	0.25	0.33	0.39	0.47	0.49	0.46	0.37	0.44	0.44	-	-
BLK%	20	35	15	4	2	2	5	1	1	15	2	35	1	99	4	35	3	2

WS PROCLAMATION E202
 SIRE: WS ENHANCEMENT 25H
 WS SWEET SIXTEEN F16

SSF BLK MIDLAND T525
 DAM: SSF BLK LOUISE Y534
 SSF BLK LOUISE S824



SEMEN \$35

Contact Allied to order semen.

ORigen **ALLIED**
 GENETIC RESOURCES

KRRS TRIFECTA 475M



Homozygous Black, Homozygous Polled || PB SM
 ASA# 4448561 DOB: 7/29/2024 Tattoo: 475M

Owned by:
 All Beef || Gibbs Farms || Genex || Triangle J Ranch || Cody Kenyon

- Definitely a gold nugget in the spring of 2026 and already has high quality semen frozen and ready for use.
- Here is a big bull with amazing figures. Few other bulls have ever boasted 15 traits in the top 10% of all Purebred Simmentals.
- This G+ bull with calving ease, yet plenty of growth makes him unique in his genetic potential.
- No holes, maternal pedigree as well, out of a great, young Haggard daughter.
- Thank you to Genex for being a partner on this true generator, designed for the future.

EPD	DIRECT					MATERNAL					CARCASS					S INDEX	
	CE	BW	WW	YW	ADG	\$GN	MCE	MILK	MWW	STAY	MW	DOC	CW	YG	MARB	REA	API
16.3	-2.6	98.2	162.1	0.40	0.088	8.7	31.3	80.3	18.5	185.4	17.0	56.1	-0.12	0.88	0.96	201.2	116.2
0.48	0.50	0.49	0.50	0.50	0.41	0.44	0.22	0.31	0.36	0.48	0.45	0.44	0.36	0.45	0.43	-	-
10	5	10	2	1	10	10	10	3	25	3	4	5	99	1	35	1	1

SEMEN \$35

Contact Allied to order semen.



GIBBS 7382E BROAD RANGE
 SIRE: GIBBS 9114G ESSENTIAL
 GIBBS 7153E STAR 3136A

SCHOOLEY HAGGARD A411H
 DAM: TRIF CONSTANTINE 225K
 KBHR DEBUTANTE H113



GIBBS Essential, Sire of KRRS Trifecta



Homozygous Black, Homozygous Polled || PB SM
 ASA# 3403357 DOB: 2/7/2018 Tattoo: 45F

Owned by:

All Beef || Hook Farms || Fred Smith Company Ranch || Top Genomics

- The more progeny proofs that arrive, the more Freedom shows his true colors as a powerhouse genetic option for the future.
- Genomically he is a rock star and a full brother to the great Hook's Evita 18A, the dam of Hook's Galileo.
- His current evaluation ranks him in the top 20% of the breed for



FSCR Free Power, HOOK'S Freedom Son



FSCR Freelance, HOOK'S Freedom Son

7 crucial profit enhancing traits and both indexes.

- Physically he is a big brute of a bull. He was significantly injured early in life but has never failed to answer the bell and breed a big set of cows.
- 45F is a big, powerful, slick haired tank with very high producing daughters. Use him anywhere, but in the South, his calves excel where others sometimes struggle.

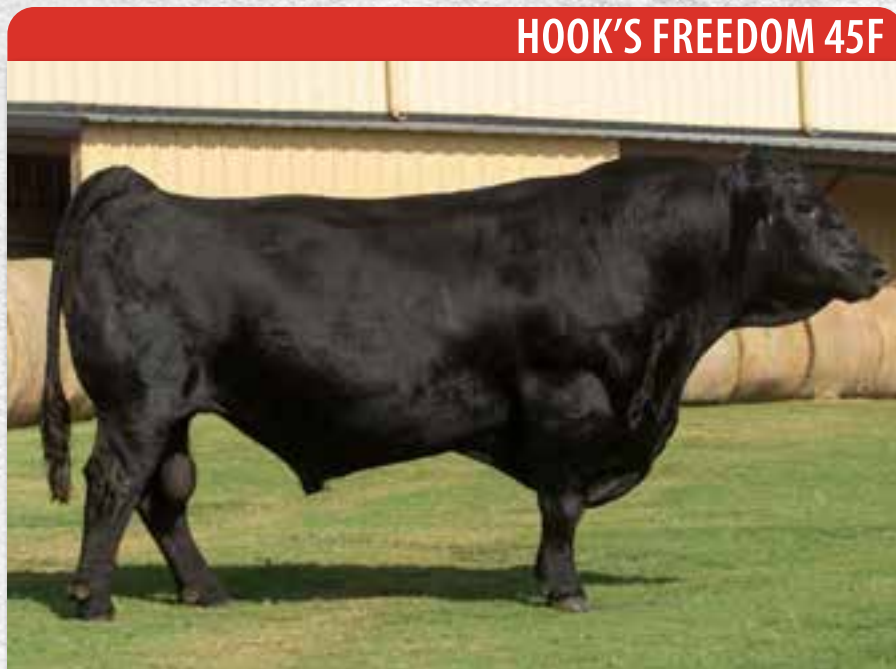

HOOK'S FREEDOM 45F

	DIRECT						MATERNAL					CARCASS				S INDEX		
	CE	BW	WW	YW	ADG	\$GN	MCE	MILK	MWW	STAY	MW	DOC	CW	YG	MARB	REA	API	TI
EPD	9.7	-0.3	89.1	152.6	0.40	0.028	7.9	19.3	63.8	18.0	142.6	9.1	46.2	-0.26	0.53	1.08	166.5	98.2
ACC	0.69	0.82	0.80	0.80	0.80	0.47	0.62	0.53	0.61	0.51	0.64	0.66	0.65	0.51	0.65	0.64	-	-
BWAVE	55	25	20	5	1	75	20	80	50	30	25	80	20	85	10	20	10	10

HOOKS SHEAR FORCE 38K
 SIRE: HOOK'S BEACON 56B
 HOOKS ZAFIRAH 41Z

HOOKS TITUS 31T
 DAM: HOOK'S YUMA 49Y
 HOOK'S UNIVERSAL 17U



SEMEN \$25

Contact Allied to order semen.

ORigen **ALLIED**
 GENETIC RESOURCES

KBHR CIMARRON F151



EPD	DIRECT						MATERNAL						CARCASS				S INDEX	
	CE	BW	WW	YW	ADG	\$GN	MCE	MILK	MWW	STAY	MW	DOC	CW	YG	MARB	REA	API	TI
	15.0	-3.4	59.9	92.6	0.20	-0.042	9.4	18.4	48.2	21.0	56.0	8.1	35.5	-0.31	0.69	0.95	179.1	88.0
ACC	0.75	0.86	0.83	0.83	0.83	0.48	0.63	0.65	0.71	0.49	0.71	0.75	0.73	0.56	0.73	0.71	-	-
	10	3	99	95	85	99	10	85	99	10	99	90	45	70	4	40	4	35

SEMEN \$25

Contact Allied to order semen.



HOOKS SHEAR FORCE 38K
SIRE: HOOK'S BEACON 56B
HOOKS ZAFIRAH 41Z

WS HOT BEEF X38
DAM: BAR CK MS X38 106Z
BAR CK MS MEAT MKR 323T

ALLIED ORigen
GENETIC RESOURCES

Homozygous Black, Homozygous Polled || PB SM
ASA# 3499731 DOB: 3/22/2018 Tattoo: F151

Owned by:

All Beef || Keller's Broken Heart Ranch || Bridle Bit Simmental

- Cimarron daughters are making a case that he should be used again this year and for years to come. I have been through 2 large sets of daughters in the past year that were simply as good of females as you can make. Moderate sized, great udders, solid feet, and walking next to big attractive calves. They are simply hard-working females that will draw envy from those who see them. Cimarron's daughters look more like the 106Z donor female at KBHR than any of her many other granddaughters and that is a wonderful thing.
- Elite calving ease genetics and fabulous, low maintenance daughters.
- Top 10% for maternal calving ease, calving ease, and stayability. Also, in the top 2% for marbling. He's a powerhouse \$API bull with balanced, profit improvement.
- Use Cimarron to promote low labor, low input and profitable beef production.



CLRS Jolene, KBHR Cimarron Daughter

Homozygous Black, Homozygous Polled || PB SM
 ASA# 3748736 DOB: 1/2/2020 Tattoo: H13F

Owned by:
Martin and Son Farm

- Hilljack offers a balanced EPD profile that excels in maternal merit. One of his eldest daughters is convincing proof that Hilljack will leave his mark on any program through the production of his daughters in the cow herd.
- Tremendous maternal data for STAY and MCE are right in line



MF/BMF Neverland, MF/BMF Hilljack Son



MF/BMF Kisses, MF/BMF Hilljack Daughter

with what you would expect from the great maternal pedigrees offered by the Hook's Beacon x Hook's Bounty x TNT Tanker x SRS Preferred Beef lineage.

MF/BMF HILLJACK H13F



EPD	DIRECT						MATERNAL						CARCASS				S INDEX	
	CE	BW	WW	YW	ADG	\$GN	MCE	MILK	MWW	STAY	MW	DOC	CW	YG	MARB	REA	API	TI
	15.0	-1.4	89.0	130.8	0.26	-0.032	11.1	31.5	75.9	22.5	132.4	15.2	45.0	-0.44	0.43	1.41	175.8	98.5
ACC	0.58	0.65	0.60	0.60	0.60	0.41	0.50	0.31	0.41	0.45	0.54	0.57	0.50	0.40	0.47	0.47	-	-
BLV	10	15	20	30	45	99	1	10	10	3	35	15	20	20	20	1	5	10

HOOKS SHEAR FORCE 38K
 SIRE: HOOK'S BEACON 56B
 HOOKS ZAFIRAH 41Z

HOOK'S BOUNTY 6B
 DAM: MF FLOWER
 MF ZOEY



SEMEN \$30

Contact Allied to order semen.

ORigen **ALLIED**
 GENETIC RESOURCES

MF/BMF MARCATO M13F



EPD	DIRECT						MATERNAL						CARCASS				S INDEX	
	CE	BW	WW	YW	ADG	\$GN	MCE	MILK	MWW	STAY	MW	DOC	CW	YG	MARB	REA	API	TI
	9.6	-0.3	98.1	145.5	0.30	0.048	8.3	30.1	79.1	19.2	133.8	18.1	46.4	-0.28	0.36	0.95	159.4	99.3
RMV	0.48	0.51	0.49	0.50	0.50	0.39	0.46	0.26	0.34	0.39	0.49	0.47	0.43	0.35	0.41	0.42	-	-
KC	55	25	10	10	25	45	15	15	3	20	35	2	20	80	25	40	20	10

SEMEN \$30

Contact Allied to order semen.



WS PROCLAMATION E202

SIRE: LBRS GENESIS G69
LBR DIANA D69

HOOK'S BOUNTY 6B

DAM: MF FLOWER
MF ZOEY

ORigen
Homozygous Black, HOMOZYGOUS Polled || PB SM
ASA# 4361066 DOB: 1/11/2024 Tattoo: M13FOwned by:
Martin and Son Farm

- RightScore 5 G+ ATM in a stout-made, sound-footed, homozygous black baldy package with a super laid back disposition.
- Balanced EPD profile, blending the performance and carcass relevance of his sire, Genesis, with the maternal confidence of a proven and predictable cow family at Martin Farms.
- A higher octane, baldy version of his respected maternal brother, MF/BMF Hilljack, Marcato is backed by a pedigree stacked full of cow makers: Hook's Bounty X TNT Tanker X Preferred Beef X Nichols Legacy X 3C Wally X Irish Black Knight.
- First calves have been born easily and have plenty of vigor and early performance, and he is consistently transmitting that trademarked blaze face.



MF Flower, Dam of MF/BMF Marcato

Homozygous Black, Homozygous Polled || PB SM
 ASA# 3960639 DOB: 2/21/2021 Tattoo: 210J

Owned by:
 Genex || Gibbs Farms || Lazy C Diamond || All Beef

- A purebred, baldy, outcross is hard to come by these days. LCDR RESERVE continues to prove himself with high-selling progeny.
- Reserve daughters are simply special! Udders, feet, fleshing ability and docility improvement every time. You will love them!
- Phenotypically impressive, he is excellently structured with good



Lot 56 Gibbs Spring Edition Sale 2026, LCDR Reserve Son



Lot 72 Gibbs Spring Edition Sale 2026, LCDR Reserve Daughter

feet and is well-balanced, striking in his appearance from the profile. His large frame and length of side add to his value as a growth bull.

- The G+ / ATM sire is in the top 2% for weaning weight, 3% for yearling weight, and 5% for carcass weight. That added carcass weight, along with his 1% ranking for ribeye area, makes him a proven terminal sire.



	DIRECT						MATERNAL						CARCASS				S INDEX	
	CE	BW	WW	YW	ADG	\$GN	MCE	MILK	MWW	STAY	MW	DOC	CW	YG	MARB	REA	API	TI
EPD	8.7	2.2	103.6	159.0	0.35	0.018	5.7	24.1	75.8	19.0	190.3	17.4	44.4	-0.42	0.23	1.34	149.9	96.5
ACC	0.70	0.90	0.88	0.87	0.87	0.40	0.58	0.47	0.56	0.43	0.59	0.81	0.64	0.49	0.63	0.61	-	-
RAK	65	70	2	3	10	85	55	45	10	20	2	3	20	30	45	2	30	15

CDI ENTOURAGE 156U
 SIRE: HHS MR ENTOURAGE 867B
 HHS MISS 836Z

WS CEO C155
 DAM: LCDR MS ECHO 43E
 LCDR MS CHLOE 55C



SEMEN \$30

Contact Allied to order semen.



KBHR SCREENSHOT K167



Homozygous Black, Homozygous Polled || PB SM
 ASA# 4104285 DOB: 3/24/2022 Tattoo: K167

Owned by:
 Gibbs Farms || JC Simmentals || Keller's Broken Heart || All Beef

- KBHR SCREENSHOT is the preferred bull for performance-oriented breeders seeking to produce profitable offspring for any breeding objective. KBHR Screenshot redefines the standard for white-faced bulls.
- Massive growth every single time with high producing daughters as well.
- This striking baldy is in the top 1% for TI and 2% for API. His genetic profile makes him a standout, offering six traits ranked in the top 1% of the breed. He leads in growth, feed efficiency, and carcass quality, making him an exceptional sire prospect.
- Phenotypically, he is eye-catching. KBHR SCREENSHOT was the featured lead-off bull at the Keller Broken Heart Sale in 2023. He is powerful, loose-structured, docile and well-balanced.



Lot 22 GLBC Sale 2026, KBHR Screenshot Son



Lot 28 GLBC Sale 2026, KBHR Screenshot Son

EPD	DIRECT					MATERNAL					CARCASS				S INDEX		
	CE	BW	WW	YW	ADG	\$GN	MCE	MILK	MWW	STAY	MW	DOC	CW	YG	MARB	REA	API
5.7	2.7	117.3	184.8	0.42	0.048	3.5	25.0	83.6	19.1	199.0	15.1	68.5	-0.26	0.88	0.91	186.5	119.4
0.68	0.79	0.74	0.74	0.74	0.40	0.52	0.24	0.35	0.45	0.56	0.67	0.57	0.44	0.53	0.54	-	-
90	80	1	1	1	45	90	40	1	20	1	15	1	85	1	45	2	1

SEMEN \$30

Contact Allied to order semen.



HHS MR 847D
 SIRE: KBHR REVOLUTION H071
 WS MISS SUGAR C4

WS PROCLAMATION E202
 DAM: KBHR DEBUTANTE H113
 BAR CK MS X38 106Z



Homozygous Black, Homozygous Polled || 3/4 SM 1/4 AN
 ASA# 3974718 DOB: 10/28/2020 Tattoo: H4

Owned by:
Baxley Farms LLC

- Exciting phenotype and presence. Slick haired, Easy fleshing, Heifer safe choice without giving up performance
- Very consistent producer against many of the nation's top Simmental and SimAngus sires.
- Sire of our top selling bull in 2024 Production Sale (BAXFM Stoney Run K15) and second highest selling bull in 2025 Production Sale.



BAXFM Satin Lady, Daughter of BAXFM Gaucho



BAXFM Stoney Run, Son of BAXFM Gaucho

- Sire of BAXFM G5 Satin Lady L104 ASA #4366992.
- Second highest selling heifer in 2025 Production Sale.
- Top 10% API and TI.

BAXFM GAUCHO H4



	DIRECT						MATERNAL					CARCASS				S INDEX		
	CE	BW	WW	YW	ADG	\$GN	MCE	MILK	MWW	STAY	MW	DOC	CW	YG	MARB	REA	API	TI
EPD	13.1	-2.5	85.8	137.1	0.32	0.038	9.3	24.4	67.3	19.2	152.8	8.7	55.1	-0.20	0.66	1.21	167.4	97.2
ACC	0.58	0.67	0.59	0.60	0.60	0.41	0.50	0.25	0.35	0.44	0.55	0.49	0.50	0.41	0.52	0.50	-	-
35	15	30	25	25	75	20	50	35	15	25	90	15	45	20	2	10	10	

HOOKS SHEAR FORCE 38K
 SIRE: HOOK'S BEACON 56B
 HOOKS ZAFIRAH 41Z

HOOK'S BROADWAY 11B
 DAM: BAXFM F75
 HHCC LUCY 1264 749 1554

SEMEN \$30

Contact Allied to order semen.

ORigen **ALLIED**
 GENETIC RESOURCES

HOOK'S GALILEO 210G

Homozygous Black, Homozygous Polled || 3/4 SM 1/4 AN
 ASA# 3563620 DOB: 2/21/2019 Tattoo: 210G

Owned by:
 Hook Farms || Highland Acres || Cow Camp Ranch



3/4 SIMMENTAL

EPD	DIRECT					MATERNAL					CARCASS				S INDEX			
	CE	BW	WW	YW	ADG	\$GN	MCE	MILK	MWW	STAY	MW	DOC	CW	YG	MARB	REA	API	TI
	15.4	-2.3	91.1	139.1	0.30	-0.002	10.6	39.9	85.3	16.9	98.8	19.5	52.8	-0.14	1.21	0.66	196.1	115.0
RMV	0.81	0.93	0.91	0.90	0.90	0.46	0.72	0.73	0.77	0.56	0.70	0.86	0.76	0.57	0.73	0.71	-	-
KC	20	20	15	25	40	99	10	1	1	35	90	2	20	65	1	60	1	1

SEMEN \$50

Contact Allied to order semen.



BRIDLE BIT CALVARY C503
 SIRE: BRIDLE BIT ECLIPSE E744
 BRIDLE BIT MISS A327

HOOK'S BEACON 56B
 DAM: HOOK'S EVITA 18E
 HOOK'S YUMA 49Y

ALLIED GENETIC RESOURCES **ORigen**

- Galileo progeny and grand progeny have been absolutely the stars of the several sale seasons, commanding more dollars on the average than perhaps any other Sim bull.
- His impeccable EPD profile combined with a little extra physical frame and bullet proof disposition make him truly unique.
- Big spread from CE to YW, and top 1% values for both MWW and Marbling prove that you can have it all.
- His daughters too routinely start off sales with their consistently attractive phenotype and breed leading genetic values.
- Add Galileo to your RightMate list for maximum success!



\$165,000 selling Galileo Son



\$65,000 Selling Galileo Son

Homozygous Black, Homozygous Polled || 3/4 SM 1/4 AN
 ASA# 4192247 DOB: 2/24/2023 Tattoo: JC10L

Owned by:

Trails End Cattle || Clear Springs Cattle Co || JC Simmentals

- Lookout is an exciting young sire that adds as much muscle and power into a moderate frame as any bull in the book!
- His awesome feet and legs, great testicular development and masculinity, along with a very balanced genomic package make him a must try sire.
- His first calves are showing an elite level of look and presence, with big tops and added bone.
- The mating flexibility in Lookout is tremendous with his young yet proven pedigree and balanced EPD profile!



REDHILL Countryman 81J, Sire of JC Lookout



3/4 SIMMENTAL

	DIRECT						MATERNAL					CARCASS				S INDEX		
	CE	BW	WW	YW	ADG	\$GN	MCE	MILK	MWW	STAY	MW	DOC	CW	YG	MARB	REA	API	TI
EPD	15.2	-2.9	91.2	145.8	0.34	0.038	9.0	33.6	79.1	17.8	167.7	16.2	52.1	-0.20	0.91	1.09	184.2	108.5
ACC	0.57	0.66	0.62	0.61	0.61	0.38	0.45	0.78	0.29	0.41	0.52	0.53	0.47	0.36	0.41	0.43	-	-
BLV	20	15	15	15	20	75	20	2	3	25	15	15	20	45	4	5	3	2

REDHILL BEACON 15E 29G
 SIRE: REDHILL COUNTRYMAN 81J
 REDHILL 231A 273B 446F

LBRS GENESIS G69
 DAM: HOOK'S JEWEL 10J
 HOOK'S FANTASIA 94F



SEMEN \$30

Contact Allied to order semen.

ORigen **ALLIED**
 GENETIC RESOURCES

JC FORTUNATE J741L

Homozygous Black, Homozygous Polled || 3/4 SM 1/4 AN
 ASA# 4192184 DOB: 2/9/2023 Tattoo: JCJ741L

Owned by:
 Glover Cattle Company || JC Simmentals

3/4 SIMMENTAL



EPD	DIRECT						MATERNAL					CARCASS				S INDEX		
	CE	BW	WW	YW	ADG	\$GN	MCE	MILK	MWW	STAY	MW	DOC	CW	YG	MARB	REA	API	TI
	12.6	-1.7	92.0	152.6	0.38	0.038	7.9	31.4	77.3	15.5	175.7	15.0	64.2	-0.37	0.88	1.35	174.5	107.2
BW/KC	0.59	0.66	0.62	0.62	0.62	0.41	0.51	0.26	0.36	0.40	0.55	0.51	0.51	0.40	0.46	0.49	-	-
	40	25	15	10	10	75	40	10	5	50	10	25	5	10	5	1	10	2

SEMEN \$30

Contact Allied to order semen.



LEACHMAN PROPHET J030Z
 SIRE: SOUTHERN FORTUNE TELLER
 GW MISS PREM BEEF 246Z

HOOK'S BEACON 56B
 DAM: HOOK'S EVITA 18E
 HOOK'S YUMA 49Y

ALLIED ORigen
 GENETIC RESOURCES

- Power bull phenotype, a legendary donor dam, an outcross sire and breed leading EPDs should put Fortunate on your sire list for 2026.
- Extra-long sided, deep ribbed and with a truly long and powerful hip, Fortunate made an impact on everyone who got to see him on sale day.
- Calf reports are very good with above average calving ease and thick, attractive calves.
- 10 traits in the top 15%, a 10% and 2% ranking for API and TI, respectively, makes Fortunate one of the great, balanced choices available



Lot 48 GLBC Spring 2026 Sale, JC Fortunate Son



Southern Fortune Teller, Sire of JC Fortunate

Homozygous Black, Homozygous Polled || 3/4 SM 1/4 AN
 ASA# 4192163 DOB: 2/3/2023 Tattoo: JC738L

Owned by:
 Ludwig Simmentals || 5G Farms || JC Simmentals

- Lawless was a big feature at the 2024 Great Lakes Bull sale, chosen for his calving ease, deep sided, quiet natured type and sound structure.
- Lawless is an ACE bull with power, length, and muscle!
- Perfect feet and puppy dog gentile.



Son, Great Lakes Beef Connection



Sire of JC Lawless

- A true balance bull, at printing, he ranks in the top 25% of the breed for 10 economically important traits, with especially high values for maternal weaning weight, docility and marbling.
- First calf reports are positive across multiple progressive breeders' programs.
- Lawless is the sire of the 2026 Schooley Cattle Co. \$17,000 sale feature heifer.



3/4 SIMMENTAL

EPD	DIRECT						MATERNAL					CARCASS				S INDEX		
	CE	BW	WW	YW	ADG	\$GN	MCE	MILK	MWW	STAY	MW	DOC	CW	YG	MARB	REA	API	TI
	12.1	-1.5	93.5	143.5	0.31	0.018	5.6	27.2	74.0	18.1	149.4	21.7	48.7	-0.20	0.69	1.02	165.8	101.2
BUNKY, ACE	0.60	0.70	0.69	0.68	0.68	0.39	0.47	0.22	0.33	0.35	0.53	0.58	0.49	0.37	0.43	0.44	-	-
	45	30	10	15	30	90	75	25	10	25	25	1	25	45	15	10	15	5

G A R ORIGINAL SIN
 SIRE: IR ORIGINAL H341
 IR MS VIENNA E758

LBR5 GENESIS G69
 DAM: HOOK'S JUNE 24J
 HOOK'S FANTASIA 94F



SEMEN \$30

Contact Allied to order semen.

ORigen **ALLIED**
 GENETIC RESOURCES

SCHOOLEY KROWN 28K

Homozygous Black, Homozygous Polled || 3/4 SM 1/4 AN
 ASA# 4115546 DOB: 2/14/2022 Tattoo: 28K

Owned by:
 English Oaks Ranch || Schooley Cattle



- Big growth and great look should put Krown on your short list.
- Sound structured, good footed with tremendous length and thickness, he stuck out in a great group of bulls.
- White faced genetics don't often come with his kind of carcass trait improvement.
- His donor dam 823F is compiling quite a resume as well and is just getting started.
- The first sons had a great debut in the 2025 sale season, very well received and his young daughters will absolutely turn heads!



Dam of SCHOOLEY Krown



Sire of SCHOOLEY Krown

EPD	DIRECT						MATERNAL						CARCASS				S INDEX	
	CE	BW	WW	YW	ADG	\$GN	MCE	MILK	MWW	STAY	MW	DOC	CW	YG	MARB	REA	API	TI
	11.4	1.0	98.6	164.5	0.41	0.068	7.1	24.0	73.2	16.7	161.0	17.6	63.6	-0.14	0.74	0.93	165.1	102.9
	0.69	0.85	0.81	0.81	0.81	0.44	0.43	0.28	0.40	0.39	0.57	0.69	0.56	0.43	0.51	0.53	-	-
	55	70	5	3	2	40	50	55	15	35	15	5	65	15	15	15	15	4

SEMEN \$50

Contact Allied to order semen.



HHS MR 847D
 SIRE: KBHR REVOLUTION H071
 WS MISS SUGAR C4

G A R PROPHET
 DAM: SCHOOLEY MISS 3000A 823F
 CCR MS SINGLETARY 3000A

ALLIED GENETIC RESOURCES **ORigen**

Homozygous Black, Homozygous Polled || 3/4 SM 1/4 AN
 ASA# 3912014 DOB: 2/9/2021 Tattoo: 31J

Owned by:
Mari Simmental || Wilkinson Farms

- For those who forgot about this popular, outcross, calving ease Quigley son from the Wilkinson Simmental sale in 2022, might want to give him another look.
- The 2 largest sets of Jesse James to sell to date, were the high averaging sale groups both at the T Heart Ranch sale last year and at the 2025 Great Lakes Beef Connection.
- Physically these cattle are moderate, but heavy at weighing time and have a tremendous physical look with extra extension and cleanness.
- As a 3/4 blood, Jesse James offers a unique genetic package to many of today's popular Simmental pedigrees.



JC Minute Man, Son of WS Jesse James



3/4 SIMMENTAL

	DIRECT						MATERNAL					CARCASS				S INDEX		
	CE	BW	WW	YW	ADG	\$GN	MCE	MILK	MWW	STAY	MW	DOC	CW	YG	MARB	REA	API	TI
EPD	12.4	-1.9	86.3	156.4	0.44	0.128	5.4	19.4	62.5	16.9	166.2	6.3	65.5	-0.24	0.80	1.00	185.9	106.1
ACC	0.67	0.78	0.73	0.71	0.71	0.40	0.52	0.25	0.36	0.39	0.55	0.58	0.57	0.41	0.49	0.51	-	-
BLK% ACC	45	25	25	5	1	5	80	90	55	35	15	99	4	35	10	10	2	2

BAR CK TEBOW 1006X
 SIRE: KBHR QUIGLEY C154
 BAR CK MS X38 106Z

CDI PRIME EXAMPLE 310D
 DAM: LCDR MS GATES 49G
 LCDR MS DEANNA 35D



SEMEN \$30

Contact Allied to order semen.

ORigen **ALLIED**
 GENETIC RESOURCES

SCHOOLEY KNIGHT 739K

Homozygous Black, Homozygous Polled || 3/4 SM 1/4 AN
 ASA# 4109339 DOB: 2/19/2022 Tattoo: 739K

Owned by:
Schooley Cattle



- Another son from the 823F donor that comes with extra eye appeal and balance.
- A breed leader for several economically relevant traits, backed by two great donors.
- 739K is a 3/4 blood, so he's useful to make elite PB or SimAngus.



SCHOOLEY Milestone, SCHOOLEY Knight Son



\$40,000 top selling daughter from Schooley cattle

3/4 SIMMENTAL

EPD	DIRECT						MATERNAL						CARCASS				S INDEX	
	CE	BW	WW	YW	ADG	\$GN	MCE	MILK	MWW	STAY	MW	DOC	CW	YG	MARB	REA	API	TI
12.5	-0.1	87.3	142.3	0.34	0.118	10.6	23.3	66.8	15.1	133.9	15.5	55.7	-0.25	0.83	0.99	164.8	99.7	
0.58	0.68	0.64	0.65	0.65	0.37	0.47	0.25	0.35	0.38	0.55	0.50	0.48	0.37	0.45	0.43	-	-	
45	50	25	20	20	10	10	60	35	55	45	20	15	35	10	10	15	10	

SEMEN \$40

Contact Allied to order semen.



CDI INNOVATOR 325D
 SIRE: CLRWTR GAME CHANGER H4A
 WS MISS SUGAR C4

G A R PROPHET
 DAM: SCHOOLEY MISS 3000A 823F
 CCR MS SINGLETARY 3000A



Homozygous Black, Homozygous Polled || 3/4 SM 1/4 AN
 ASA# 4304631 DOB: 8/16/2023 Tattoo: 802L

Owned by:
Schnabel Ranch Simmentals

- One of the great, young, outcross bulls to emerge in the spring of 2025.
- Power, depth, tremendous thickness and athleticism made this good looking 3/4 blood a feature at the 2025 Bulls of the Big Sky sale.
- His dam too is as good as you can make one with a tremendous udder and a recent history of making high sellers for Gibbs, Lucas, Eichacker and Fauth Ranch.
- He is every bit as balanced and stout as his photo shows him and is truly a gentle giant.



JC MS Mayhayley 109J, Dam of FAUTH Landman



FAUTH LANDMAN 802L

3/4 SIMMENTAL

	DIRECT						MATERNAL						CARCASS				S INDEX	
	CE	BW	WW	YW	ADG	\$GN	MCE	MILK	MWW	STAY	MW	DOC	CW	YG	MARB	REA	API	TI
EPD	8.9	0.0	89.5	146.3	0.35	0.078	5.4	34.5	79.2	19.0	184.7	18.7	56.5	-0.13	0.70	0.90	161.0	97.6
ACC	0.43	0.46	0.47	0.47	0.47	0.37	0.41	0.19	0.27	0.35	0.43	0.44	0.42	0.33	0.39	0.39	-	-
BLK & AC	80	55	20	15	15	35	80	2	3	15	5	3	15	70	15	20	15	10

ASR AMERICAN PATRIOT F843
 SIRE: ASR AMERICAN PROUD H0301
 ASR LITTLE DESI D6273

SOUTHERN FORTUNE TELLER
 DAM: JC MS MAYHAYLEY 109J
 TJ8T



SEMEN \$30

Contact Allied to order semen.

ORigen **ALLIED**
 GENETIC RESOURCES

APEX PINNACLE CG722M



Homozygous Black, Homozygous Polled || 3/4 SM 1/4 AN
 ASA# 4386056 DOB: 2/13/2024 Tattoo: CG722M

Owned by:
 Gibbs Farms || APEX Cattle Company || Baxely Family Farms

- Extremely attractive, larger-framed, and loaded with carcass and performance.
- He has perfect feet, great hair, and a superior docility.
- He's expected to be the ticket to produce the next great outcross purebred.
- He was used heavily on Gibbs Farms' herd. His first calves are on the ground in South Carolina, and they have a fantastic look with sensible birthweights.

3/4 SIMMENTAL

EPD	DIRECT						MATERNAL						CARCASS				S INDEX	
	CE	BW	WW	YW	ADG	\$GN	MCE	MILK	MWW	STAY	MW	DOC	CW	YG	MARB	REA	API	TI
	12.4	-0.6	97.2	155.1	0.36	0.018	8.1	26.4	74.9	17.3	160.6	13.8	63.7	-0.24	0.98	1.21	181.8	110.2
BLV	0.50	0.51	0.48	0.47	0.47	0.38	0.43	0.20	0.29	0.35	0.43	0.46	0.43	0.34	0.40	0.40	-	-
ACC	45	45	10	10	10	90	35	30	10	30	15	35	5	35	3	2	3	1

SEMEN \$30

Contact Allied to order semen.



HOOK'S GALILEO 210G
 SIRE: HA JUSTICE 30J
 HOOK'S DACIA 14D

ROUSEY GOLD STRIKE 512C
 DAM: APEX QUEEN UC722G
 APEX QUEEN U722C



HA Justice, Sire of APEX Pinnacle

ALLIED ORigen
 GENETIC RESOURCES

Homozygous Black, Homozygous Polled || 3/4 SM 1/4 AN
 ASA# 4352662 DOB: 2/14/2024 Tattoo: M717

Owned by:
 All Beef || Lucas Cattle Company

- Maestro just might be the most balanced and attractive of all the power bull sons looking to replace the breed leader, LBRS Genesis.
- Make no mistake, he is a 6 plus framed, wide body that performed with the best of his group and was easy to find phenotypically. He too is a good structured, footed, and dispositioned bull.
- This G+ bull's 1% rank for docility, 5% rank for API, and balanced



GIBBS 0425H Blackcap 1145Y, Dam of LUCAS Maestro



LBRS Genesis, Sire of LUCAS Maestro

maternal EPDs suggest his daughters will be ideal for retaining as replacements. At the same time, he's in the top 3% for TI, suggesting he works for both terminal and maternal breeding objectives.

We all know about the value of LBRS Genesis, but don't forget the bottom side of his pedigree. He's out of the great GIBBS 0425H BLAKCAP 1145Y donor who reduced the BW from Genesis. She is developing a reputation for producing high selling progeny and is a popular SimAngus female known for her great udder.



	DIRECT						MATERNAL					CARCASS				S INDEX		
	CE	BW	WW	YW	ADG	\$GN	MCE	MILK	MWW	STAY	MW	DOC	CW	YG	MARB	REA	API	TI
EPD	12.2	-1.7	95.6	159.3	0.40	0.098	8.0	25.2	72.9	18.8	166.2	20.3	57.5	-0.01	0.75	0.59	173.5	104.1
ACC	0.44	0.47	0.49	0.48	0.48	0.38	0.43	0.22	0.30	0.37	0.45	0.43	0.44	0.35	0.41	0.41	-	-
BANK	45	25	10	4	3	20	35	40	15	20	15	1	10	95	15	70	10	3

WS PROCLAMATION E202
 SIRE: LBRS GENESIS G69
 LBR DIANA D69

BRIDLE BIT ECLIPSE E744
 DAM: GIBBS 0425H BLAKCAP 1145Y
 GIBBS 1145Y BLAKCAP9024W



SEMEN \$30

Contact Allied to order semen.

ORigen **ALLIED**
 GENETIC RESOURCES

BRIDLE BIT GTO M480

Homozygous Black, Homozygous Polled || 3/4 SM 1/4 AN
 ASA# 4353345 DOB: 2/18/2024 Tattoo: M480

Owned by:
Hall Stock Farms || Bridle Bit Simmentals



- GTO offers genetic balance and his combination of carcass and maternal traits places him in rare air in the IGS database.
- Maternal brother to the \$200,000 Bridle Bit Prelude, a lead donor for Rydeen Farms in MN.
- One of the bigger outline Pontiac sons to sell in 2025 who should sire striking type and genetic excellence.
- Calves have been really nice, most came at a consistent 85-95 lbs. The calves have had plenty of shape, width, and a lot of look! They have added feature of bone and added depth of body.
- GTO should cross well on extended prettier cows.

3/4 SIMMENTAL

EPD	DIRECT						MATERNAL						CARCASS				S INDEX	
	CE	BW	WW	YW	ADG	\$GN	MCE	MILK	MWW	STAY	MW	DOC	CW	YG	MARB	REA	API	TI
	11.5	-0.1	85.0	131.1	0.29	0.068	6.4	27.9	70.3	21.6	125.5	13.8	23.9	-0.12	0.89	0.51	176.6	98.9
RMV	0.47	0.50	0.49	0.50	0.50	0.38	0.42	0.18	0.28	0.36	0.47	0.45	0.43	0.34	0.41	0.41	-	-
KC	55	50	30	35	45	40	65	20	20	4	55	35	90	70	5	80	5	10

SEMEN \$50

Contact Allied to order semen.



GIBBS 9114G ESSENTIAL
 SIRE: JC MR PONTIAC D114K
 FSCR D114 LUCILLE B089XP

COLORADO BRIDLE BIT E752
 DAM: BRIDLE BIT MISS H024
 BRIDLE BIT MISS D643



JC MR Pontiac D114K, Sire of BRIDLE BIT GTO

ALLIED ORigen
 GENETIC RESOURCES

RightMate

powered by  TOP GENOMICS

You've narrowed down the list of the sires that will drive your program's direction for the future. The success of your operation is in the balance. Now, you can go to the next level with a **RightMate** evaluation powered by **Top Genomics LLC** to prescribe the bulls that genomically compliment each female. Sharpen the list of candidate sires, maximize improvement potential, improve calf crop uniformity and avoid the wasted matings that take dollars from the operation and can lead to early culling of females based simply on a missed opportunity for her to do better.

Whether you are making matings for each cow in the herd or making the expensive decision for a flush of the best donor in the herd, RightChoice is a must for your decision-making tool box. The best sire choice for each cow has always been our focus as breeders but in fact, the bulls you don't choose from your options are even more important.

GIVE US A CALL FOR MORE INFORMATION AND TO MAKE THE POWER OF RIGHTCHOICE WORK FOR YOU.



www.alliedgeneticresources.com
www.topgenomics.com

ALLIED
GENETIC RESOURCES
MARTY ROPP 406-581-7835

CLSR LINCOLN 0107L

Homozygous Black, Homozygous Polled || 3/4 SM 1/4 AN
 ASA# 4186235 DOB: 1/25/2023 Tattoo: CLRS0107L

Owned by:
 B2U Stock Farms || Horizon View Farms || Clear Springs Cattle Co

3/4 SIMMENTAL



EPD	DIRECT						MATERNAL						CARCASS				S INDEX	
	CE	BW	WW	YW	ADG	\$GN	MCE	MILK	MWW	STAY	MW	DOC	CW	YG	MARB	REA	API	TI
	15.2	-2.7	100.0	160.6	0.38	0.078	9.1	22.0	71.9	22.8	213.6	22.5	64.8	-0.45	0.52	1.63	177.7	104.0
BLK	0.59	0.67	0.64	0.64	0.64	0.32	0.49	0.25	0.35	0.41	0.54	0.55	0.51	0.41	0.49	0.49	-	-
ACC	20	15	4	4	10	35	20	70	15	2	1	1	4	2	35	1	4	3

SEMEN \$50

Contact Allied to order semen.



REDHILL 672X X004 231A
 SIRE: CLRS HOMELAND 327H
 CLRS ALWAYS XCELLENT

HOOK'S BEACON 56B
 DAM: CLRS HEADDRESS 0107H
 CLRS DAKOTA SKY 655D

- Lincoln is the \$30,000 high selling bull from the 2024 Bred for Balance sale and had a break out year with his first calf crop!
- A great calving ease option for making purebreds all while maintaining top end growth and increasing muscling and maternal.
- His calves have phenomenal hoof quality, structural integrity, and a cool look! Lincoln IS the bull to bring Homeland's tremendous female making ability to the Purebred Simmental population.



CLRS Nicholas 219N - \$13,500 son going to Lucas Cattle



HA Nova 513N - \$25,000 daughter going to KBHR



Homozygous Black, Homozygous Polled || 3/4 SM 1/4 AN
 ASA# 4543506 DOB: 2/7/2025 Tattoo: 509N

Owned by:
 Ishee Bred Simmentals

- Rugged is your bull for extreme length, depth with a massive hip and top
- Rugged calves will be ground pounding, scale busting cattle that buyers will fight over
- Rugged's EPDs Top- 20% WW, 15% YWT, 10% ADG, 10% Stay, 10% MW, 20% YG, 10% MARB, 25% REA, 10% API, 10% TI
- Rugged is an outcross you can breed any cow to. His Nelson Break Free 72W dam has near perfect feet, udder and production. Keep his daughters too!



TERS Leopold, Sire of MR ISHEE Rugged



3/4 SIMMENTAL

EPD	DIRECT						MATERNAL					CARCASS				S INDEX		
	CE	BW	WW	YW	ADG	\$GN	MCE	MILK	MWW	STAY	MW	DOC	CW	YG	MARB	REA	API	TI
	12.3	2.0	89.0	147.3	0.36	0.078	6.7	23.3	67.7	19.9	174.3	14.1	40.9	-0.29	0.80	0.85	170.6	98.0
ACC	0.47	0.50	0.46	0.47	0.47	0.34	0.41	0.17	0.27	0.32	0.45	0.39	0.38	0.31	0.37	0.38	-	-
BANK	45	85	20	15	10	35	60	60	30	10	10	35	45	20	10	25	10	10

GW TRIPLE CROWN 018C
 SIRE: TERS LEOPOLD 316L
 GIBBS 9438G MABELLE 6034D

NLC BREAK FREE 72W
 DAM: ISHEE MS BEEF QUEEN 805
 ISHEE MS MAJ BEEF 402B



SEMEN \$30

Contact Allied to order semen.



MR ISHEE KNOCK OUT 536N

Homozygous Black, Homozygous Polled || 3/4 SM 1/4 AN
 ASA# 4543533 DOB: 3/13/2025 Tattoo: 536N

Owned by:
 Ishee Bred Simmentals || Byrd and Sons Hay and Cattle



- Knock Out - your #1 sire for adding explosive muscle, massive tops and rib capacity!
- Knock Out- your AI stud to add pay weight - Top 10% Weaning Weight, Top 5% Yearling Weight – more profit
- Knock Out has a 10.8 Calving Ease while being high for stay, docility and ribeye area
- Knock Out- your opportunity to produce high powered calves that move with authority

3/4 SIMMENTAL

EPD	DIRECT						MATERNAL				CARCASS				S INDEX			
	CE	BW	WW	YW	ADG	\$GN	MCE	MILK	MWW	STAY	MW	DOC	CW	YG	MARB	REA	API	TI
	10.8	2.2	95.1	156.1	0.38	0.088	7.1	29.4	76.9	19.9	179.7	15.2	48.6	-0.26	0.26	0.91	140.4	87.9
ACC	0.44	0.48	0.45	0.46	0.46	0.36	0.40	0.17	0.26	0.33	0.44	0.37	0.38	0.31	0.34	0.37	-	-
60	90	10	5	10	25	50	15	5	10	10	20	25	30	75	20	45	35	

SEMEN \$30

Contact Allied to order semen.



WS PROCLAMATION E202
 SIRE: MR ISHEE LIGHTS OUT 114J
 ISHEE MS GRADUATE 820

GW-SCC PANHANDLE STRONG 620E
 DAM: ISHEE MS PANHANDLE 134J
 ISHEE MS GRADUATE 404B

ALLIED ORigen
 GENETIC RESOURCES

Homozygous Black, Homozygous Polled || 3/4 SM 1/4 AN
 ASA# 4595468 DOB: 3/6/2025 Tattoo: N144

Owned by:
 Larsons Lost River Livestock || Anderson Farms

LRL NIGHTHAWK N144

- NightHawk comes from one of the most successful flushes ever produced at Larsons. 4 full brothers averaged \$17,875 in their 2026 sale and a full sister will find her way to the IVF pen this spring.
- The dam to this bull came as Larson's pick of the JC bred females in 2023, the year John sold his entire crop of females. He's sired by the short-supply King James with added calving ease vs his sire.
- Tremendous numerical strength with top 35% CED, 10% BW, above average growth, 30% CW, 2% MARB, 3% API and 3% TI. ¾ blood with the ability to make super high marbling purebreds and super balanced SimAngus cattle.
- Backs up his carcass EPDs with real world performance: 16.5



3/4 SIMMENTAL



JC MS Stone Cold, Dam of LRL NightHawk

REA, 5.53 IMF and 0.32 BF.

EPD	DIRECT						MATERNAL					CARCASS				S INDEX		
	CE	BW	WW	YW	ADG	\$GN	MCE	MILK	MWW	STAY	MW	DOC	CW	YG	MARB	REA	API	TI
	13.8	-3.1	80.0	124.2	0.28	0.038	8.3	25.2	65.1	16.4	133.7	14.2	46.2	-0.06	1.07	0.69	182.3	103.8
BW/KG	0.42	0.44	0.44	0.45	0.45	0.37	0.38	0.16	0.24	0.33	0.43	0.43	0.40	0.33	0.40	0.39	-	-
ACC	30	10	45	45	50	75	30	40	45	40	45	30	30	85	2	55	3	3

LBR5 GENESIS G69
 SIRE: CLRS KING JAMES 616K
 CLRS DORA 616D

TJ STONE COLD 336G
 DAM: JC MS STONE COLD 871B 222K
 HHS MISS 871B

SEMEN \$30

Contact Allied to order semen.



LUCAS LIBERTY 1719L

Homozygous Black, Homozygous Polled || 3/4 SM 1/4 AN
 ASA# 4343991 DOB: 9/3/2023 Tattoo: 1719L

Owned by:
 Disselhorst Bros || All Beef || Beach Cattle Co.



3/4 SIMMENTAL

EPD	DIRECT						MATERNAL					CARCASS				S INDEX		
	CE	BW	WW	YW	ADG	\$GN	MCE	MILK	MWW	STAY	MW	DOC	CW	YG	MARB	REA	API	TI
	14.5	-2.3	81.5	130.6	0.31	0.038	9.3	35.8	76.4	19.6	115.3	17.2	52.2	-0.15	0.94	0.87	183.4	102.5
BLK	0.44	0.47	0.50	0.51	0.51	0.39	0.42	0.20	0.29	0.38	0.46	0.48	0.44	0.35	0.41	0.42	-	-
ACC	25	20	40	35	30	75	20	1	10	15	70	10	20	60	3	25	3	4

SEMEN \$30

Contact Allied to order semen.



HOOK'S GALILEO 210G
 SIRE: HA JUSTICE 30J
 HOOK'S DACIA 14D

SOUTHERN FORTUNE TELLER
 DAM: JC MS MAYHAYLEY 109J
 TJ 8T

ALLIED ORigen
 GENETIC RESOURCES

- Liberty is another son of JC MS Mayhayley and sired by HA Justice. He is unique among Justice sons because he is a high marbling, high STAY, ACE bull and has already been used on numerous heifers with excellent success.
- Physically he is extremely deep sided, quiet natured, sound structured, slick haired and fault free.
- Born and raised in a 100% fescue environment, he has continued with both spring and fall mating seasons on fescue ever since without missing a beat.



JC Mayhayley, Dam of LUCAS Liberty



Sire of LUCAS Liberty

- Great index improver as well, ranking in the top 3% and 4% for API and TI, respectively. High quality semen is available now.

Homozygous Black, Homozygous Polled || 3/4 SM 1/4 AN
 ASA# 4438495 DOB: 9/7/2024 Tattoo: 4284M

Owned by:
 All Beef || Genex || JC Simmentals || McDonald Cattle Co

GIBBS ELITE 4284M

- Elite is the record setting, \$80,000 bull from Gibbs Farms' 2025 fall sale that was admired for his superior, lot 1 earning phenotype.
- He is a bull that sets himself apart by showcasing a robust, well-proportioned frame that commands attention.



Sire of GIBBS Elite



Dam of GIBBS Elite

- Balanced genetic predictions highlight his potential for superior growth, fertility, and carcass quality.
- Use Elite to add body and mass, all the while maintaining great calving ease and carcass traits.
- His dam, JC MS Mayhayley 109J, is an absolutely unbeatable SimAngus donor with 4 sale top sellers already by 4 different sires.



	DIRECT						MATERNAL					CARCASS				S INDEX		
	CE	BW	WW	YW	ADG	\$GN	MCE	MILK	MWW	STAY	MW	DOC	CW	YG	MARB	REA	API	TI
EPD	14.7	-1.9	95.2	156.6	0.38	0.058	9.1	36.2	83.7	17.3	188.8	16.4	76.8	-0.04	0.72	1.04	172.0	104.7
ACC	0.43	0.45	0.48	0.49	0.49	0.37	0.40	0.14	0.24	0.32	0.44	0.46	0.41	0.33	0.36	0.39	-	-
BLV	25	25	10	5	10	50	20	1	1	30	4	10	1	90	15	10	10	3

LBR5 GENESIS G69
 SIRE: GIBBS CULMINATION
 GIBBS 9047G LOUISE Y534

SOUTHERN FORTUNE TELLER
 DAM: JC MS MAYHAYLEY 109J
 TJ8T



SEMEN \$40

Contact Allied to order semen.



KBHR CHARGER K102



Red, Homozygous Polled || PB SM
 ASA# 4104220 DOB: 3/21/2022 Tattoo: K102

Owned by:
 Diamond H Ranch || Keller Broken Heart Ranch || All Beef

- Charger has been one of the most popular red sires in the breed over the past 2 years, because he is great on heifers and makes thick, deep sided, valuable progeny.
- The G+ bull ranks in the top 1% for stayability, 10% for calving ease, and 1% for API. Not only is he safe for virgin heifers, but his ability to add maternal value will have you retaining and developing his daughters as replacements.
- Out of the great Electra donor, he also adds plenty of terminal value, being in the top 4% for marbling and top 10% for TI.
- Charger is the proven red sire of choice!



Lot 229 Bulls of the Big Sky 2026 Sale, KBHR Charger Son



JC Pionner, Lot 68 GLBC 2026 Sale, KBHR Charger Son

EPD	DIRECT						MATERNAL						CARCASS				S INDEX	
	CE	BW	WW	YW	ADG	\$GN	MCE	MILK	MWW	STAY	MW	DOC	CW	YG	MARB	REA	API	TI
	15.8	-2.7	78.1	116.4	0.24	0.018	6.8	24.1	63.1	23.8	135.4	13.7	17.1	-0.41	0.60	0.80	186.9	96.9
	0.72	0.85	0.81	0.80	0.80	0.48	0.47	0.30	0.42	0.41	0.59	0.70	0.54	0.43	0.54	0.54	-	-
	10	5	60	55	60	85	35	45	55	1	30	30	99	30	10	70	2	10

SEMEN \$30

Contact Allied to order semen.



IR IMPERIAL D948
 SIRE: MR SR RED OCTOBER G1761
 MISS SR E1761

CDI VERDICT 220Y
 DAM: WS ELECTRA E88
 HSF MISS SKY 87U



Red, Homozygous Polled || PB SM
 ASA# 4257936 DOB: 3/12/2023 Tattoo: LG11

ES JACK RED LG11

Owned by:
 All Beef || Keller's Broken Heart Ranch || Eichacker Simmentals

- One of the best red sire group calf crops in 2026 belongs to LG11. Jack Red consistently makes quality, docile, and dark red progeny.
- Jack Red is from a tremendous Dam family, notable for maternal power.



Lot 60 Keller's Broken Heart Sale 2026, ES Jack Red Son



Lot 56 Keller's Broken Heart Sale 2026, ES Jack Red Son

- Top 15 and 10% for API and TI, respectively.
- A bull that is sound, good-footed, and well balanced. His phenotypic look, balanced genetic spread and disposition make this the bull of choice for producing replacement females.
- His unique pedigree and balanced EPD profile make him an ideal choice for an outcross, improver.



EPD	DIRECT						MATERNAL					CARCASS				S INDEX		
	CE	BW	WW	YW	ADG	\$GN	MCE	MILK	MWW	STAY	MW	DOC	CW	YG	MARB	REA	API	TI
	12.9	-0.5	87.5	129.4	0.26	0.018	8.9	30.8	74.5	16.8	136.1	10.9	35.2	-0.26	0.56	0.89	165.7	98.5
BUNK. ACC.	0.66	0.80	0.75	0.74	0.74	0.38	0.47	0.17	0.29	0.33	0.55	0.58	0.50	0.36	0.45	0.44	-	-
	25	25	25	30	45	85	10	10	10	40	30	65	45	85	10	50	15	10

HOOK'S FULL FIGURES 11F
 SIRE: FIVE STAR JACKSON J10
 KBHR F316

GW MAJOR MOVE 590E
 DAM: ES G11
 ES E18



SEMEN \$30

Contact Allied to order semen.

ORigen **ALLIED**
 GENETIC RESOURCES

RFS BRUNO K18



EPD	DIRECT					MATERNAL					CARCASS				S INDEX			
	CE	BW	WW	YW	ADG	\$GN	MCE	MILK	MWW	STAY	MW	DOC	CW	YG	MARB	REA	API	TI
	9.1	0.3	102.1	151.2	0.31	-0.002	5.8	21.3	72.3	20.7	184.4	19.0	59.2	-0.26	0.24	0.99	155.3	96.9
RMV	0.56	0.67	0.64	0.65	0.65	0.37	0.47	0.26	0.35	0.38	0.55	0.43	0.50	0.37	0.44	0.44	-	-
KC	60	35	3	10	20	95	50	70	15	10	3	1	3	85	40	30	25	10

SEMEN \$40

Contact Allied to order semen.



KBHR SNIPER E036
SIRE: WS GADGET 40G
WS EMOTION E127

CDI VERDICT 220Y
DAM: WS ELECTRA E88
HSF MISS SKY 87U

ALLIED ORiGen
GENETIC RESOURCES

Red, Homozygous Polled || PB SM

ASA# 4097000

DOB: 2/26/2022

Tattoo: K18

Owned by:

Diamond H Ranch || Rydeen Farms

- Big, stout, growthy red option whose dark red calves really push down on the scales!
- Special value on the maternal side as well with a tremendous set of EPDs for the cow complex, MCE, MWW, STAY, Doc, and \$API.
- His dam is making a great case for herself as the very best red donor in the breed.
- Look for his sister, RFS Luna K63 to keep doing great things!



Bruno Daughter



RFS Luna, Full Sister to RFS Bruno

Red, Homozygous Polled || PB SM
 ASA# 3953952 DOB: 1/18/2021 Tattoo: 99J

Owned by:
 Genex || JC Simmentals || All Beef

- His name is BURLEY for a reason! His progeny continue to have growth, volume, and muscle thickness.
- This power bull combines his stoutness with improved structure and hoof quality.
- Burley's dam is one of the very best at Red Hill Farms, performing at the highest level on fescue with 7 calves ratioing 107 at WW and 109 at a year.
- His genetic profile predicts his progeny should have balanced genetic improvement, being in the top 15% and 10% for API and TI, respectively.
- Burley is a great complementary sire for Red Angus females.
- His dam and sisters were among the features at the Red Hill mature dispersal in 2025 and absolute stick out, power red cows.



RED PB SIMMENTAL



Burley Son

	DIRECT						MATERNAL						CARCASS				S INDEX	
	CE	BW	WW	YW	ADG	\$GN	MCE	MILK	MWW	STAY	MW	DOC	CW	YG	MARB	REA	API	TI
EPD	10.1	1.0	95.8	145.3	0.31	-0.012	6.0	27.1	74.9	19.3	148.0	5.7	37.6	-0.49	0.48	1.25	165.3	100.3
ACC	0.71	0.84	0.80	0.80	0.80	0.45	0.51	0.27	0.40	0.45	0.62	0.61	0.57	0.43	0.52	0.54	-	-
BASE	50	50	10	10	20	95	50	25	10	20	20	95	40	10	15	4	15	10

CDI VERDICT 220Y
 SIRE: CDI SECRET AGENT 407C
 CDI MS BEEF KING 43A

WS BEEF MAKER R13
 DAM: REDHILL W107 153X 257B
 REDHILL 701T 219K 153X



SEMEN \$25

Contact Allied to order semen.



WS HOLLYWOOD 79H



EPD	DIRECT						MATERNAL						CARCASS				S INDEX	
	CE	BW	WW	YW	ADG	\$GN	MCE	MILK	MWW	STAY	MW	DOC	CW	YG	MARB	REA	API	TI
	10.6	-0.4	96.2	159.6	0.40	0.028	7.8	26.7	74.7	19.3	178.2	13.1	57.1	-0.24	0.45	1.05	167.9	101.0
RAE	0.62	0.81	0.78	0.77	0.77	0.44	0.53	0.31	0.41	0.41	0.57	0.50	0.53	0.38	0.56	0.41	-	-
ACC	45	25	10	3	1	75	20	30	10	20	4	35	4	90	15	20	10	5

SEMEN \$30

Contact Allied to order semen.



HOOK'S RED ZONE 79Z
SIRE: HOOK'S EMPIRE 61E
HOOKS ZAREBA 40Z

CDI VERDICT 220Y
DAM: WS ELECTRA E88
HSF MISS SKY 87U

ALLIED ORigen
GENETIC RESOURCES

Red, Homozygous Polled || PB SM

ASA# 3764845

DOB: 2/26/2020

Tattoo: 79H

Owned by:

Mushrush Red Angus || Tim Adams || Wilkinson Simmental

- Now deceased, limited availability
- It can be difficult to find red genetics that are good physically and are at the top of a genetic evaluation, Hollywood does just that!
- Balanced EPDs across the board.
- A son of the wonderful WS Electra cow!
- Sire of Mushrush Red Rush, a truly elite, red SimAngus heifer bull!



WS Electra, Dam of WS Hollywood



MUSHRUSH Red Rush, Son of GW Hollywood

Red, Homozygous Polled || PB SM
 ASA# 3924458 DOB: 1/21/2021 Tattoo: J239

Owned by:
 JC Simmentals || All Beef || Klein Ranch

- Moab's progeny have shown explosive growth and have been very popular among commercial herds searching for greater performance and more size.
- There will probably never be a photo taken of this bull, but healed up from his injuries and bred cows nicely.



Lot 241 Bulls of the Big Sky 2026, RR5-MR Moab Son



Lot 237 Bulls of the Big Sky 2026, RR5-MR Moab Son

- Vigorous, fast-growing progeny are being reported everywhere and the kind of genetic values everyone needs to be competitive with a \$TI greater than +115 and \$API just above +190.
- Moab is extremely unique too in that he is a nearly 7 frame son of IR Imperial that literally took over the 2023 Michigan bull test against all breeds for all traits including growth, ribeye area and marbling.

RR5-MR MOAB J239

\$API 186.9

\$TI 115.7

	DIRECT						MATERNAL					CARCASS				S INDEX		
	CE	BW	WW	YW	ADG	\$GN	MCE	MILK	MWW	STAY	MW	DOC	CW	YG	MARB	REA	API	TI
EPD	4.0	2.2	103.3	159.9	0.35	0.048	2.6	22.7	74.3	17.6	166.4	6.8	61.7	-0.23	1.08	1.15	186.9	115.7
ACC	0.61	0.74	0.68	0.68	0.68	0.40	0.47	0.25	0.37	0.38	0.54	0.51	0.50	0.39	0.49	0.47	-	-
95	70	2	3	10	45	95	55	10	35	10	95	2	90	1	10	2	1	

IR IMPERIAL B772
 SIRE: IR IMPERIAL D948
 IR MS DUAL FOCUS W086

CDI ABUNDANCE 391C
 DAM: LCDR MS EMBER 724E
 KBHR CHERRY C086



SEMEN \$25

Contact Allied to order semen.

ORigen **ALLIED**
 GENETIC RESOURCES

KBHR ALL AMERICAN G104



EPD	DIRECT						MATERNAL						CARCASS				S INDEX	
	CE	BW	WW	YW	ADG	\$GN	MCE	MILK	MWW	STAY	MW	DOC	CW	YG	MARB	REA	API	TI
	3.7	4.1	100.3	153.6	0.33	0.048	6.5	20.3	70.4	6.0	161.3	16.2	30.7	-0.63	0.56	1.11	131.9	100.1
ACC	0.68	0.88	0.84	0.84	0.84	0.51	0.62	0.64	0.70	0.48	0.64	0.68	0.64	0.49	0.64	0.57	-	-
BASE	95	95	4	5	15	45	40	75	25	99	10	10	60	1	10	15	55	10

SEMEN \$25

Contact Allied to order semen.



WS ALL-AROUND Z35
SIRE: WS ALL ABOARD B80
WS LITTLE SISTER W37

GW REDESTINED 642X
DAM: KBHR C078
KBHR U122

ALLIED ORigen
GENETIC RESOURCES

Red, Homozygous Polled || PB SM
ASA# 3618723 DOB: 3/24/2019 Tattoo: G104

Owned by:
Jared Dalling || Kelller Broken Heart Ranch || All Beef

- It is time to give this powerhouse Red bull another look if you want the performance, structure, body volume and maternal prowess he is proving to have.
- All American just might be the physically most ideal red bull you can make, especially as a true performance bull.

- Expect his STAY to rise as well because his daughters are fabulous with excellent fertility and zero reports of the challenges experienced by some All Aboard daughters. Well over 200 daughters now in production, many already are 5 and 6 year olds.
- Tremendous and wholly complementary choice for Red Angus females, he is a big favorite too of cattle feeders, because of the growth and density of his calves.



Son from Keller Broken Heart 2022



High selling son of All American from KBHR

Red, Homozygous Polled || PB SM
 ASA# 3749672 DOB: 9/17/2019 Tattoo: 133G

Owned by:
 Rymo Cattle || Hofmann Simmental || All Beef

- Balanced in all things, Cardinal sires exceptional phenotype and some of the nicest and most docile red females you will find anywhere.
- Across the board balanced genetic improvement. Big time bull for stayability and docility!



Lot 153 Bulls of the Big Sky 2026 Sale, HSF Cardinal Son



Cardinal Daughter

- Cardinal too is an outcross opportunity, but awesome for reputation maternal pedigree on the dam side. ER Big Sky x Hook's Red Quorum x SRS Fortune 500.
- Solid calving ease like his sire, but with substantially more growth, size and length.
- Calves are darker red in color and have good dispositions!



HSF CARDINAL 133G

RED PB SIMMENTAL

	DIRECT						MATERNAL					CARCASS				S INDEX		
	CE	BW	WW	YW	ADG	\$GN	MCE	MILK	MWW	STAY	MW	DOC	CW	YG	MARB	REA	API	TI
EPD	13.3	-1.5	78.3	121.7	0.27	0.068	7.7	19.5	58.5	19.7	129.4	17.6	21.4	-0.41	0.28	1.11	156.6	87.2
ACC	0.71	0.86	0.82	0.81	0.81	0.42	0.60	0.54	0.62	0.45	0.61	0.56	0.58	0.43	0.54	0.51	-	-
BLV	20	15	55	45	40	25	20	80	75	15	40	3	90	30	35	15	20	35

IR IMPERIAL B772
 SIRE: IR IMPERIAL D948
 IR MS DUAL FOCUS W086

ER BIG SKY 545B
 DAM: HSF MISS SKY 595 64Z
 HSF FORTUNATAS QUO 595



SEMEN \$25

Contact Allied to order semen.

ORigen **ALLIED**
 GENETIC RESOURCES

WS NORTHLAND 9N



Red, Homozygous Polled || PB SM
 ASA# 4535819 DOB: 1/10/2025 Tattoo: 9N

Owned by:
 TARMAR Farms || Wilkinson Farms

- Impressive balanced EPD set with 13 traits in the top 15%.
- He's a red sire who uniquely carries the ATM badge with a -3 BW. Low birthweight with Growth!
- Very attractive and free-moving. Structurally, a long-built bull with exceptional rib and muscle expression.
- Outstanding disposition – it runs deep on both sides of his pedigree.
- Impressive slashline as a calf with 86/104/106 in a competitive contemporary group.

EPD	DIRECT						MATERNAL				CARCASS				S INDEX			
	CE	BW	WW	YW	ADG	\$GN	MCE	MILK	MWW	STAY	MW	DOC	CW	YG	MARB	REA	API	TI
	17.5	-3.5	90.2	147.6	0.36	0.088	10.9	33.0	78.0	16.8	157.1	15.6	54.9	-0.18	0.72	0.81	189.4	109.2
ACC	0.46	0.47	0.45	0.46	0.46	0.37	0.40	0.15	0.25	0.32	0.42	0.38	0.39	0.32	0.40	0.38	-	-
MARK	4	2	20	10	5	10	2	5	4	40	15	15	10	99	3	70	2	1

SEMEN \$35

Contact Allied to order semen.



BRIDLE BIT RED ROCK G9124

SIRE: WS LANDMARK 14L
 WS STRAWBERRY WINE J89

ROCKIN H CAPTIVATE J75

DAM: WS LOOK UP L59
 WS ELITE E65

ALLIED ORigen
 GENETIC RESOURCES

Red, Homozygous Polled || PB SM
 ASA# 4543519 DOB: 2/21/2025 Tattoo: 522N

Owned by:
 Ishee Bred Simmentals || 6G Ranch

- Red Renew is a fresh and total OUTCROSS red pedigree who goes back to 10X Angus on his maternal side.
- Red Renew will deliver astounding length, deep sided, powerful- tank built calves that will crush the scales.
- Red Renew is in the top 10% WW, 10% YW, 15% ADG, 3% MWW, 2% CW, 15% MARB, 10% REA, 25% API, 10%TI
- Red Renew is a cowman kind of bull, sell the heavy weight steers and keep the heifers.



ES Jack Red, Sire of MR ISHEE Red Renew



MR ISHEE RED RENEW 522N

RED PB SIMMENTAL

	DIRECT						MATERNAL						CARCASS				S INDEX	
	CE	BW	WW	YW	ADG	\$GN	MCE	MILK	MWW	STAY	MW	DOC	CW	YG	MARB	REA	API	TI
EPD	7.0	2.5	95.8	148.4	0.33	0.088	6.1	32.0	79.8	15.4	150.6	7.6	65.0	-0.29	0.51	1.15	151.6	98.3
ACC	0.46	0.49	0.46	0.46	0.46	0.35	0.39	0.74	0.24	0.37	0.43	0.38	0.39	0.30	0.36	0.35	-	-
BASE	80	75	10	10	15	10	45	10	3	55	20	90	2	80	15	10	25	10

FIVE STAR JACKSON J10
 SIRE: ES JACK RED LG11
 ES G11

RC XCEED 063D
 DAM: ISHEE MS XCEED 119J
 ISHEE MS RENNOVATOR 426B



SEMEN \$30

Contact Allied to order semen.

ORigen **ALLIED**
 GENETIC RESOURCES

KLEIN TOP SHELF 146



Red, Homozygous Polled || PB SM
 ASA# 4566679 DOB: 2/25/2025 Tattoo: N146

Owned by:
 All Beef || Diamond H Ranch || Klein Ranch

- A new outcross, growth bull! LBRS Logan son out of a Hilger One x Cowboy Cut dam.
- Physically, this growth bull is truly dominant with power from end to end and tremendous strength of foundation from the ground up!
- Top seller at Heath Klein's 2026 Heart of the Herd Sale.
- He's in the top 2% of the breed for growth, excels for carcass traits all while maintaining breed leading maternal EPDs.
- Top Shelf has just started to produce frozen semen for this spring.

EPD	DIRECT						MATERNAL						CARCASS				S INDEX	
	CE	BW	WW	YW	ADG	\$GN	MCE	MILK	MWW	STAY	MW	DOC	CW	YG	MARB	REA	API	TI
	7.0	1.5	104.6	162.0	0.36	0.048	6.2	25.1	77.3	18.9	162.3	18.8	59.1	-0.21	0.51	0.91	163.4	103.7
BW/KG	0.42	0.43	0.42	0.42	0.42	0.38	0.40	0.17	0.24	0.33	0.41	0.39	0.38	0.32	0.40	0.38	-	-
ACC	80	60	2	2	5	45	45	40	5	20	10	1	3	95	15	45	15	3

SEMEN

Contact Allied to order semen.



LBRS GENESIS G69
 SIRE: LBRS LOGAN L254
 PLR SAPPHIRE 254E

GW HILGER ONE 454H
 DAM: KLEIN MS L029
 TJ MISS 990E



LBRS Logan, Sire of Klein Top Shelf

ALLIED ORigen
 GENETIC RESOURCES

Red, Homozygous Polled || 3/4 SM 3/16 AN 1/16 AR
 ASA# 3701575 DOB: 2/29/2020 Tattoo: 454H

Owned by:
 Klien Ranch || Select Sires || All Beef

- Need an outcross, high-percentage Simmental, red, outcross bull? Hilger One is a bull with a unique pedigree and genetic profile.
- Hilger is a highly proven and dominant growth bull, being in excess of +100 for WW EPD placing him in the top 2% and



Lot 159 Bulls of the Big Sky 2025, Son of GW Hilger One



Lot 31 Heart of the Herd 2026, Son of GW Hilger One

- also is in the top 4% for yearling weight.
- The G+ bull also comes with maternal power, being in the top 5% for maternal weaning weight and 4% for docility.
- Hilger One is a unique sire who has plenty of upside genetic potential.

GW HILGER ONE 454H



	DIRECT						MATERNAL						CARCASS				S INDEX	
	CE	BW	WW	YW	ADG	\$GN	MCE	MILK	MWW	STAY	MW	DOC	CW	YG	MARB	REA	API	TI
EPD	7.3	0.2	104.2	161.8	0.36	0.068	6.4	25.3	77.3	14.6	174.9	17.8	68.4	-0.10	0.56	0.76	146.5	101.0
BLV	0.77	0.89	0.86	0.86	0.86	0.50	0.64	0.57	0.65	0.48	0.63	0.74	0.65	0.48	0.62	0.61	-	-
ACC	90	60	2	3	10	40	65	40	5	60	10	4	3	75	30	40	35	5

GW PREMIUM BEEF 021TS
 SIRE: GW MOVIN ON 183C
 GW MISS PREDESTINED 117Y

GW YUKON JACK 612B
 DAM: GW MISS YUKON JACK 913E
 GW MISS REDESTINED 333A



SEMEN \$30

Contact Allied to order semen.



ALLIED
 GENETIC RESOURCES

MUSHRUSH RED RUSH K707



Red, Homozygous Polled || 1/2 SM 1/2 AR
 ASA# 4321928 DOB: 9/18/2022 Tattoo: K707

Owned by:
 Jason Anderson || Mushrush Red Angus || All Beef

- Red Rush is now proven as a slam dunk heifer bull and one of the best all-around Red SimAngus bulls to surface in years.
- Feed to gain ratio of 5.1 to 1 the 5th best out of a 133 head contemporary group (15% better).
- K707 knocked it out of the park for performance and Feed Efficiency as well. Ratios: 119 WW, 120 YW, 122 ADG, 102 IMF, 121 REA.
- Very unique pedigree to add to the Red population, he offers the best of both breeds with generations of calving ease and maternal red genetics.
- Absolutely massive bodied and as thick as you can make one.
- Now also available from ABS Global.

RED SIMANGUS™

EPD	DIRECT						MATERNAL						CARCASS				S INDEX	
	CE	BW	WW	YW	ADG	\$GN	MCE	MILK	MWW	STAY	MW	DOC	CW	YG	MARB	REA	API	TI
20.3	-6.0	76.5	135.4	0.37	0.078	11.1	25.3	63.4	20.6	131.5	14.1	28.5	0.03	0.56	0.27	174.7	92.3	
0.53	0.65	0.56	0.57	0.57	0.35	0.44	0.16	0.27	0.34	0.49	0.34	0.45	0.33	0.41	0.39	-	-	
3	1	60	30	10	35	4	40	50	10	45	35	80	95	30	99	10	20	

SEMEN \$25

Contact Allied to order semen.



HOOK'S EMPIRE 61E
 SIRE: WS HOLLYWOOD 79H
 WS ELECTRA E88



ORiGen



BECKTON ACCENT Y312 N3
 DAM: MUSHRUSH PRIMROSE F696
 MUSHRUSH PRIMROSE NB C608



WS Hollywood, Sire of MUSHRUSH Red Rush

Red, Homozygous Polled || 1/2 SM 1/2 AR
 ASA# 4510331 DOB: 2/2/2025 Tattoo: JC0046N

Owned by:
 JC Simmental || AOK Simmentals

- Sired by the famous KBHR Charger, JC Pioneer is powerful looking red SimAngus bull.
- Might be phenotypically the most impressive Red SimAngus bull to surface in the 2026 sale season for volume, thickness, structure and balanced look.
- A sire in the top 5% for stayability and 4% docility should be considered for making red females.
- Additionally, he's in the top 10% for both indexes! A sire that has potential to add balanced genetic improvement!



KBHR Charger, Sire of JC Pioneer



	DIRECT						MATERNAL					CARCASS				S INDEX		
	CE	BW	WW	YW	ADG	\$GN	MCE	MILK	MWW	STAY	MW	DOC	CW	YG	MARB	REA	API	TI
EPD	11.9	-2.0	85.0	131.8	0.29	0.008	6.5	25.8	68.2	21.1	148.2	18.1	35.2	-0.11	0.71	0.72	169.8	96.5
ACC	0.46	0.49	0.46	0.47	0.47	0.38	0.38	0.75	0.25	0.33	0.44	0.38	0.38	0.31	0.38	0.38	-	-
BLV	50	25	30	35	45	95	60	35	30	5	30	4	60	75	15	45	10	15

MR SR RED OCTOBER G1761
 SIRE: KBHR CHARGER K102
 WS ELECTRA E88

LSF NIGHT CALVER 9921W
 DAM: LSF SRR RITZY F8289 H0046
 LSF SRR RITZY Z2322 F8289



SEMEN \$25

Contact Allied to order semen.

ORigen **ALLIED**
 GENETIC RESOURCES

RED SIMANGUS™

KCC MAGNUM K036 - M020

Red, Homozygous Polled || PB AR
 ASA# 4609162 DOB: 2/16/2024 Tattoo: M020

Owned by:
 All Beef || Rymo Cattle || Kniebel Cattle Co.



- This Bieber Jump Start son is just what we were looking for in a Red Angus option to make better cattle and better beef. He has wonderful figures with calving ease (top 16%), top 10% for growth EPDs, top 2% for STAY and top 10% for Marbling.
- Physically he makes it all happen as well, with wonderful muscularity, balance and good heel depth. Whether you use him to improve Red Angus females or make great, red SimAngus, he is bred to do it.
- Top seller out of the 2025 Kniebel Cattle Company sale and out of a great outcross female from their high reputation cow herd.

RED SIMANGUS™

EPD	DIRECT						MATERNAL						CARCASS				S INDEX	
	CE	BW	WW	YW	ADG	\$GN	MCE	MILK	MWW	STAY	MW	DOC	CW	YG	MARB	REA	API	TI
15.7	-2.0	80.2	132.7	0.33	0.078	7.8	30.9	70.9	21.5	163.6	17.7	17.9	0.11	0.74	0.07	167.7	96.1	
0.47	0.49	0.47	0.48	0.48	0.39	0.40	0.17	0.27	0.34	0.44	0.36	0.41	0.32	0.38	0.38	-	-	
20	25	45	30	20	35	40	10	20	4	15	5	99	99	15	99	10	15	

SEMEN \$30

Contact Allied to order semen.



BIEBER CL ENERGIZE F121
 SIRE: BIEBER JUMPSTART J137
 BIEBER GALLEE 390G

KCC HAREM 1837-H021
 DAM: 1KCC K036
 MISS KCC DOMAIN 3102-956

ALLIED GENETIC RESOURCES **ORigen**

Homozygous Black, Homozygous Polled || PB AN
 AAA# 21228681 DOB: 2/23/2024 Tattoo: M102

Owned by:
 Downey Ranch || Leimer Farms || Performance Blenders

- He has it all: top 25% CED, growth, longevity, and marbling. He scanned a 6.65% IMF to ratio 166 with a 110 REA ratio, all with only .28" BF.
- Fancy, slick haired, coal black with power & dimension. His 4YO Brickyard dam posts 3 calves and a perfect udder.
- Froze semen as a yearling, turned out to clean up DRI cows, then sold last fall, topping the sale and breeding cows in MO.
- Back in stud now & freezing semen. His first calf crop is on the ground now at DRI and they look GOOD.

DRI BATTLE HYMN M102



	PRODUCTION				MATERNAL				CARCASS			\$ INDEX					
	CED	BW	WW	YW	HP	CEM	MILK	DOC	CW	MARB	REA	\$M	\$W	\$F	\$G	\$B	\$C
EPD	11	1.0	49	141	10.1	5	31	14	54	1.13	0.38	86	86	93	69	162	296
ACC	0.35	0.54	0.47	0.42	0.22	0.29	0.31	0.35	0.37	0.36	0.34	-	-	-	-	-	-
BLK, ACC	15	45	25	20	75	80	20	75	55	20	90	15	15	55	25	40	30

E&B PLUS ONE
 SIRE: RAVEN REPUBLIC I564
 SITZ EMMA E 2738

S S BRICKYARD
 DAM: DRI AMBER J165 BYD
 DRI AMBER F294 D104



SEMEN \$25

Contact Allied to order semen.



Dam's Udder

PB ANGUS

DRI MARBLING & MORE M306

Homozygous Black, Homozygous Polled || PB AN
 AAA# 21228693 DOB: 3/17/2024 Tattoo: M306

Owned by:
Downey Ranch



- Once in a lifetime package with all the bells and whistles: phenotype, EPDs and hard data.
- 2nd highest WW in the pen with the highest YW and %IMF, scanning USDA Prime with .37" BF.
- From a herd known for efficient range cows, he's free striding, big-footed and fertile.
- His 5YO dam posts 4 calves with a 363 day calving interval.
- He froze semen as a yearling then bred cows all summer. Injured and pulled from our sale, he recovered, bred our fall cows, and is back to freezing semen.
- Used AI in 2 herds last spring, with no assisted births, his first calf crop is on the ground now.

CED	PRODUCTION				MATERNAL				CARCASS				\$ INDEX			
	BW	WW	YW	HP	CEM	MILK	DOC	CW	MARB	REA	\$M	\$W	\$F	\$G	\$B	\$C
10	1.2	73	122	11.7	5	32	25	6	1.72	0.74	62	81	110	101	211	336
0.30	0.48	0.40	0.33	0.17	0.26	0.28	0.31	0.36	0.34	0.33	-	-	-	-	-	-
20	50	40	50	50	80	15	25	25	3	45	60	20	25	4	10	10

SEMEN \$25

Contact Allied to order semen.



S POWERPOINT WS 5503
 SIRE: DRI POWERPOINT K034
 DRI NOSEGAY H201

CONNEALY LEGENDARY 644L
 DAM: DRI VIXON H243 LEG
 DRI VISION Z296 DFD



Homozygous Black, Homozygous Polled || 1/2 SM 1/2 AN
 ASA# 4284862 DOB: 8/28/2023 Tattoo: 3L02

Owned by:
 All Beef || Gibbs Farms || Eichacker Farms || Cow Camp Ranch

- Blazer was the \$55,000 high-selling bull from Gibbs Farms' 2024 Fall Sale.
- His first calves are on the ground now, and they come with extra style, presence, and bone. Some of the stoutest blaze faced calves in America this fall are sired by Blazer.



GIBBS Blazer 3L02



KBHR Homelander, Sire of GIBBS Blazer

- Blazer is the outcross baldy bull that combines natural thickness, substance, look and incredible structure.
- A very balanced EPD profile, superior disposition, and excellent carcass traits.
- There may not be a blaze faced bull with this much carcass prowess. Top 5% for CW, top 2% MB and top 3% REA.
- Blazer was the number 1 semen seller last year among Allied bulls.



	DIRECT						MATERNAL					CARCASS				S INDEX		
	CE	BW	WW	YW	ADG	\$GN	MCE	MILK	MWW	STAY	MW	DOC	CW	YG	MARB	REA	API	TI
EPD	8.9	0.6	96.9	158.4	0.38	0.068	6.5	28.4	76.6	19.5	179.4	14.4	60.8	-0.23	1.09	1.16	186.3	111.2
BLK% ACC	0.52	0.57	0.47	0.48	0.48	0.38	0.44	0.18	0.28	0.34	0.42	0.42	0.39	0.33	0.39	0.39	-	-
	80	65	10	5	10	40	60	20	10	15	10	30	10	40	2	3	2	1

G A R HOME TOWN
 SIRE: KBHR HOMELANDER J071
 KBHR MEDORA G132

BALDRIDGE COLONEL C251
 DAM: BGIBBS 8153F DAISY 6223D
 BGIBBS 6223D DAISY 2Z02



SEMEN \$40

Contact Allied to order semen.

ORigen **ALLIED**
 GENETIC RESOURCES

HA MAGNIFIQUE 72L

Homozygous Black, Homozygous Polled || 5/8 SM 3/8 AN
 ASA# 4196053 DOB: 4/2/2023 Tattoo: 72L

Owned by:
APEX Cattle



- Calving ease, data, and quality at its very best!
- Proven by his exceptional, easily born calves with sale-topping value!
- Breed all your heifers and cows to him...with total confidence!
- Impressive disposition, phenotype, feet, and genetics in a unique package!
- Increase bottom-line profitability with his progeny and service!



CLRS My Girl, Daughter of HA Magnifique



Son of HA Magnifique

EPD	DIRECT						MATERNAL				CARCASS				S INDEX			
	CE	BW	WW	YW	ADG	\$GN	MCE	MILK	MWW	STAY	MW	DOC	CW	YG	MARB	REA	API	TI
	19.2	-4.2	89.1	135.3	0.29	0.028	11.5	33.8	78.3	20.1	107.9	15.6	41.0	-0.10	1.17	0.77	207.7	114.7
BLK	0.67	0.74	0.66	0.64	0.64	0.38	0.50	0.25	0.36	0.36	0.54	0.59	0.48	0.38	0.47	0.46	-	-
ACC	4	5	20	30	45	80	3	2	4	10	80	20	45	75	1	40	1	1

SEMEN \$30

Contact Allied to order semen.



BRIDLE BIT ECLIPSE E744
 SIRE: HOOK'S GALILEO 210G
 HOOK'S EVITA 18E

TJ DIPLOMAT 294D
 DAM: HOOK'S GIGI 67G
 HOOK'S DALILAH 105D

ALLIED GENETIC RESOURCES **ORigen**

Homozygous Black, Homozygous Polled || 5/8 SM 3/8 AN
 ASA# 4202719 DOB: 1/28/2023 Tattoo: TERS 316L

Owned by:
 Highland Acres || Trails End Cattle || Clear Springs Cattle Co

- Outcross genomic super star with tremendous spread for both growth and carcass traits.
- A truly special bull for his mass, rib shape, muscle definition and superb docility.
- Add in his genetic predictions for maternal traits and Leopold



Leopold Daughter



Son of Leopold

- proves you really can have it all.
- Top 1% for Docility, top 2% for MB, top 2% for REA and top 2% for both ADG and YW.



TERS LEOPOLD 316L

	DIRECT						MATERNAL					CARCASS				S INDEX		
	CE	BW	WW	YW	ADG	\$GN	MCE	MILK	MWW	STAY	MW	DOC	CW	YG	MARB	REA	API	TI
EPD	10.4	0.7	98.9	164.5	0.41	0.048	7.7	23.1	72.5	17.6	176.4	20.2	74.1	-0.17	1.01	1.22	180.8	109.8
ACC	0.68	0.79	0.71	0.70	0.70	0.42	0.53	0.27	0.37	0.39	0.57	0.59	0.54	0.41	0.51	0.49	-	-
BLK, ACC	65	65	4	3	2	65	40	60	15	30	10	1	1	55	2	2	3	1

J BAR J NIGHTRIDE 225Z
 SIRE: GW TRIPLE CROWN 018C
 GW MISS GPRD 359A

TJ FIRST CUT 1109C
 DAM: GIBBS 9438G MABELLE 6034D
 GIBBS 6034D MABELLE4135B



SEMEN \$40

Contact Allied to order semen.

ORigen **ALLIED**
 GENETIC RESOURCES

BRIDLE BIT BLACKOUT K249

Homozygous Black, Homozygous Polled || 5/8 SM 3/8 AN
 ASA# 4058265 DOB: 2/5/2022 Tattoo: K249

Owned by:
 Black Summit Cattle|| Cow Camp Ranch



- A heifer safe, maternally focused son of Bridle Bit Eclipse who was on outlier for feed intake data in the 2023 Bridle Bit Bull Sale.
- The bottom side of his pedigree features one of the rising stars in the Bridle Bit program a Black Hawk daughter out of the famous B452 donor.
- K249's flawless structure, ACE logo, and exceptional feed intake data makes him a rare find for SimAngus bull.
- First progeny at Cow Camp Ranch and Black Summit were very well received on sale day.



Lot 87 Black Summit 2026 Sale, BRIDLE BIT Blackout Son



Lot 109 Black Summit 2026 Sale, BRIDLE BIT Blackout Daughter

EPD	DIRECT						MATERNAL						CARCASS				S INDEX	
	CE	BW	WW	YW	ADG	\$GN	MCE	MILK	MWW	STAY	MW	DOC	CW	YG	MARB	REA	API	TI
17.6	-3.6	88.4	131.4	0.27	0.008	10.0	27.6	71.7	18.7	125.6	11.2	41.9	-0.18	0.52	0.73	165.3	96.6	
0.69	0.79	0.74	0.76	0.76	0.43	0.52	0.26	0.37	0.40	0.61	0.52	0.56	0.41	0.54	0.48	-	-	
10	10	20	35	55	95	10	25	20	20	55	75	45	55	35	45	15	15	

SEMEN \$30

Contact Allied to order semen.



BRIDLE BIT CALVARY C503
 SIRE: BRIDLE BIT ECLIPSE E744
 BRIDLE BIT MISS A327

HOOK'S BLACK HAWK 50B
 DAM: BRIDLE BIT MISS F8111
 BRIDLE BIT MISS B452



Homozygous Black, Homozygous Polled || 5/8 SM 3/8 AN
 ASA# 4338422 DOB: 8/11/2023 Tattoo: 1260L

Owned by:
 Black Summit Cattle|| Cow Camp Ranch

- Lot 1 and high selling bull from the 2025 Cow Camp Ranch sale.
- Leverage commanded your attention sale day with his eye-catching balance, length and stoutness.
- Genetically he will supply ample calving ease, top tier growth, and balanced profit indexes.
- From the maternal side he ranks in the Top 1% for Stay and his dam traces back to 7662E one of the finest Cowboy Cut daughters you will find.



Sire of Leverage



CCR LEVERAGE 1260L

	DIRECT						MATERNAL						CARCASS				S INDEX	
	CE	BW	WW	YW	ADG	\$GN	MCE	MILK	MWW	STAY	MW	DOC	CW	YG	MARB	REA	API	TI
EPD	12.9	0.6	98.1	157.9	0.37	0.048	6.4	19.7	68.6	25.4	193.6	16.3	65.9	0.03	0.47	0.74	167.6	94.7
ACC	0.45	0.48	0.48	0.49	0.49	0.38	0.41	0.20	0.29	0.34	0.46	0.45	0.42	0.34	0.39	0.40	-	-
BLV	40	65	5	5	10	65	65	85	30	1	3	15	4	95	40	45	10	15

CCR POUNDER 2045F
 SIRE: CCR COCHISE 4142H
 CCR MS CATALYST 4142B

GW TRIPLE CROWN 018C
 DAM: CCR MS 7662 T CROWN 1260J
 CCR MS COWBOY 7662E



SEMEN \$40

Contact Allied to order semen.

ORigen **ALLIED**
 GENETIC RESOURCES

BXFM UNIVERSAL L24

Homozygous Black, Homozygous Polled || 5/8 SM 3/8 AN
 ASA# 4366918 DOB: 10/31/2023 Tattoo: L24

Owned by:
 Gibbs Farms || Baxely Family Farms



- The \$28000 high selling bull from Baxley Family Farms. The Galileo son that has as much mass and volume as any in the country.
- Universal excels in calving-ease, hoof quality, and muscle shape. From his outstanding performance numbers to his ability to service virgin heifers, he is genuinely universal.
- Use Universal to improve calving ease, soundness, marbling, stayability, all while maintaining growth and maternal traits.

SIMANGUS™

EPD	DIRECT						MATERNAL					CARCASS				S INDEX		
	CE	BW	WW	YW	ADG	\$GN	MCE	MILK	MWW	STAY	MW	DOC	CW	YG	MARB	REA	API	TI
	19.6	-6.2	80.8	128.8	0.30	0.078	11.4	35.6	76.0	17.6	115.1	11.8	44.2	-0.16	1.05	0.68	198.6	110.0
ACC	0.51	0.55	0.48	0.48	0.48	0.39	0.44	0.22	0.31	0.36	0.44	0.45	0.42	0.35	0.41	0.41	-	-
BLK	4	1	45	40	40	35	3	1	10	30	70	65	35	60	2	55	1	1

SEMEN \$30

Contact Allied to order semen.



BRIDLE BIT ECLIPSE E744
 SIRE: HOOK'S GALILEO 210G
 HOOK'S EVITA 18E

GIBBS 5822C NIT 1346Y
 DAM: BXFM G73
 BF C9

ALLIED GENETIC RESOURCES **ORiGen**

Homozygous Black, Homozygous Polled || 5/8 SM 1/4 AN 1/8 AR
 ASA# 4340949 DOB: 2/13/2024 Tattoo: 480M

Owned by:
 All Beef || Rymo Cattle

- Semen is now available on this outcross, calving ease and genomic standout from the 2025 GW sale.
- Big spread, STAY, CW and Marbling make this outcross standout a superior choice for 2026.
- He's massive for body type, great structured and an outlier for docility.
- He ranks in the top 5% for API and TI, predicting he will work for a terminal or maternal breeding objective.



GW High Ball, Sire of GW 7 and 7



GW 7 AND 7 408M

	DIRECT						MATERNAL					CARCASS				S INDEX		
	CE	BW	WW	YW	ADG	\$GN	MCE	MILK	MWW	STAY	MW	DOC	CW	YG	MARB	REA	API	TI
EPD	11.7	-1.7	88.3	143.9	0.35	0.018	7.3	23.4	67.5	20.2	174.5	13.5	64.2	-0.19	0.83	0.89	177.0	101.8
ACC	0.47	0.50	0.48	0.49	0.49	0.37	0.43	0.21	0.30	0.32	0.47	0.37	0.42	0.34	0.39	0.40	-	-
BLK%	50	25	20	15	15	90	50	60	35	10	10	40	5	50	10	20	5	5

BAR CK PENDLETON 7028
 SIRE: GW HIGH BALL 102H
 GW MISS GPRD 341Z

GIBBS 7019E BRONCO
 DAM: GW MISS BRONCO 569K
 GW MISS ADVANTAGE 408G



SEMEN \$30

Contact Allied to order semen.

ORigen **ALLIED**
 GENETIC RESOURCES

SIMANGUS™

Improved Buying Confidence with Greater Genomic **ASSURANCE**

Access to more and better information has always been key to making wise decisions. The evolution and improvement of genetic evaluation tools too has given us an ever-clearer picture of the true genetic makeup of cattle and thus a better view of the value proposition. RightMate, powered by Top Genomics LLC is taking the evaluation of genetics and genomics one giant step further. By combining specific genomic information with the long-proven value of EPDs, this new advancement in technology improves our depth and precision when evaluating the actual ability to transmit value and profit.

The 3 Accreditation Logos below are designed to simplify bull selection and improve buyer confidence by more accurately describing the genetics offered and by reducing risk. What this means to you as a customer is a much greater assurance that you are getting both what you want and need from the genetics you purchase. What it means to your seedstock provider is access to RightMate technology that simply sets them apart from the rest of the industry.



ACCREDITED GENOMIC PLUS – For the majority of producers who simply need consistent and balanced genetic improvement, without genomic setbacks, G+ Accredited bulls should be on your list for premium purchase. These sires will absolutely move you forward

for both cost reduction and income producing traits and substantially reduce risk when compared to all other evaluation programs. It's simple, the right genes are in these bulls to help secure a profitable future and the they have great EPDs to match!



ACCREDITED TERMINAL MATE – Just like an ATM machine makes it simpler to access your cash, the ATM Logo highlights bulls accredited to generate extra cash income as soon as your next calf crop! These bulls are meant specifically to use only on mature cows and for the purpose of adding performance, pay weight and end product value to market.



ACCREDITED CALVING EASE – Simply find bulls with the ACE logo for third party Accredited, secure Calving Ease bulls. Though we have had tools in the past to assist in choosing heifer bulls, we've never had one nearly this effective. The reduced risk that comes with this

genomic certification will simply make your decisions easier and your heifer calving season more successful. Purchase special purpose ACE bulls with confidence. They will deliver consistent and predictable calving ease.

MARTY ROPP 406-581-7835

RightChoice
powered by TOP GENOMICS

Homozygous Black, Homozygous Polled || 5/8 SM 3/8 AN
 ASA# 4543756 DOB: 1/15/2025 Tattoo: CLRS 327N

Owned by:
 Gerloff Farms || Clear Springs Cattle Co

- The \$38,000 high selling bull at the 2026 Bred for Balance sale, THANK YOU Gerloff Farms for your investment!
- This outcross son of Leopold has as much length and width as we have ever seen in a SimAngus bull!
- His elite projection for STAY stems from a long line of females with perfect feet and udders while his top tier growth and carcass is a testament to Leopold's success in our program.



CLRS NAPOLEON 327N



Sire of Napoleon

	DIRECT						MATERNAL					CARCASS				S INDEX		
	CE	BW	WW	YW	ADG	\$GN	MCE	MILK	MWW	STAY	MW	DOC	CW	YG	MARB	REA	API	TI
EPD	13.8	0.7	100.3	164.2	0.40	0.078	7.9	25.6	75.6	23.4	199.0	11.7	65.4	-0.25	0.82	1.18	187.0	106.9
ACC	0.46	0.49	0.47	0.48	0.48	0.36	0.40	0.75	0.25	0.32	0.47	0.44	0.41	0.32	0.39	0.37	-	-
BLV	30	65	4	3	3	35	40	40	10	1	2	65	4	35	10	3	2	2

GW TRIPLE CROWN 018C
 SIRE: TERS LEOPOLD 316L
 GIBBS 9438G MABELLE 6034D

CLRS HERO 8086H
 DAM: CLRS LANOLIN 327L
 CLRS JERALDINE 1112J



SEMEN \$40

Contact Allied to order semen.

ORigen **ALLIED**
 GENETIC RESOURCES

GIBBS JUGGERNAUT 4399M

Homozygous Black, Homozygous Polled || 5/8 SM 3/8 AN
 ASA# 4438508 DOB: 9/12/2024 Tattoo: 4399M

Owned by:
 Gibbs Farms || Gingrinch Family Farms || Rock Creek Farms || Chesnut



- Juggernaut was the \$65,000 sale highlight SimAngus from the 2025 fall sale.
- He is a bull that offers extra frame, power, and marbling. He stands on a big sound hoof and moves so athletically.
- Juggernaut saw extensive use in our cow herd and will have the largest sire group of calves on the ground in the fall of 2026. We are confident that this young stud will excel.

SIMANGUS™

EPD	DIRECT						MATERNAL					CARCASS				S INDEX	
	CE	BW	WW	YW	ADG	\$GN	MCE	MILK	MWW	STAY	MW	DOC	CW	YG	MARB	REA	API
10.5	-0.7	90.4	148.2	0.36	0.108	6.7	25.5	70.7	16.9	151.2	16.9	58.6	-0.17	1.13	0.80	184.9	109.6
ACC	0.44	0.46	0.48	0.48	0.48	0.39	0.40	0.17	0.26	0.33	0.46	0.41	0.33	0.39	0.39	-	-
65	40	15	15	10	15	60	40	20	35	25	10	10	55	1	35	3	1

SEMEN \$40

Contact Allied to order semen.



EGL FIRESTEEL 103F
 SIRE: SCHOOLEY HAGGARD A411H
 SCHOOLEY MISS 3000A 823F

CLRS HOMELAND 327H
 DAM: GIBBS 2063K EMPRISS 0784H
 GIBBS 0784H EMPRISS 7240E



SCHOOLEY Haggard, Sire of GIBBS Juggernaut

ALLIED GENETIC RESOURCES **ORigen**

Homozygous Black, Homozygous Polled || 5/8 SM 3/8 AN
 ASA# 4531532 DOB: 1/30/2025 Tattoo: 1125N

Owned by:

Triangle J Ranch || Running Springs Creek Cattle

- Big time seller at Triangle J Ranch, \$31,000.
- His phenotype resembles his popular sire, GW Medicine Man, having stoutness thickness, and tremendous balance.
- A calving ease bull, ranking in the top 3% for calving ease and 2% for birth weight.
- Ranking in the top 2% for stayability, 2% for API, and 4% for TI, TJ Navigator has the potential of producing profitable progeny.



GW Medicine Man, Sire of TJ Navigator



TJ NAVIGATOR 1125N

	DIRECT						MATERNAL						CARCASS				S INDEX	
	CE	BW	WW	YW	ADG	\$GN	MCE	MILK	MWW	STAY	MW	DOC	CW	YG	MARB	REA	API	TI
EPD	20.2	-5.6	84.9	140.1	0.35	0.108	9.0	33.0	75.3	20.9	174.6	15.2	38.7	-0.15	0.63	0.60	184.4	101.4
ACC	0.44	0.46	0.48	0.48	0.48	0.37	0.39	0.16	0.25	0.31	0.43	0.39	0.40	0.32	0.37	0.37	-	-
RANK	3	2	30	20	15	15	20	3	10	5	10	20	50	60	20	70	3	5

SOUTHERN FORTUNE TELLER
 SIRE: GW MEDICINE MAN 200K
 GW MISS PENDLETON 013H

TJ ARROWHEAD 263G
 DAM: TJ 305L
 TJ 7E



SEMEN \$30

Contact Allied to order semen.

ORigen **ALLIED**
 GENETIC RESOURCES

BSUM MAGNITUDE 4183M

Homozygous Black, Homozygous Polled || 5/8 SM 1/4 AR 1/8 AN
 ASA# 4379810 DOB: 3/25/2024 Tattoo: 4183M

Owned by:
 Little Bitterroot River Simmentals/Kelly Erickson



- Top 15% and 25% for API and TI, respectively! 7 traits in the top 25% of the breed, promising potential balanced genetic improvement.
- Accredited calving ease promises limited labor with BSUM Magnitude calves.
- Attractive, well-balanced sire whose very powerful!
- Sired by CLRS Homeland, a famous bull for the valuable daughters he's produced. BSUM Magnitude's phenotype and genetic potential suggest he's the calving ease option to making great females.

SIMANGUS™

DIRECT						MATERNAL						CARCASS				S INDEX	
CE	BW	WW	YW	ADG	\$GN	MCE	MILK	MWW	STAY	MW	DOC	CW	YG	MARB	REA	API	TI
12.8	-2.0	78.0	131.9	0.34	0.118	8.2	20.0	58.9	20.8	147.0	12.9	33.8	-0.27	0.62	0.65	165.7	91.2
0.47	0.50	0.48	0.49	0.49	0.38	0.43	0.23	0.31	0.38	0.47	0.41	0.42	0.33	0.38	0.40	-	-
40	25	55	35	20	10	35	85	75	10	30	50	65	30	25	60	15	25

SEMEN \$30

Contact Allied to order semen.



REDHILL 672X X004 231A
 SIRE: CLRS HOMELAND 327H
 CLRS ALWAYS XCELLENT

VGW DIRECT DRIVE 512
 DAM: GW MISS DIRECT DRIVE 131F
 GW MISS GLD DIGGER 106Y



CLRS Homeland, Sire of BSUM Magnitude

ALLIED ORigen
 GENETIC RESOURCES

Homozygous Black, Homozygous Polled || 1/2 SM 1/2 AN
 ASA# 3271380 DOB: 2/4/2017 Tattoo: E744

Owned by:
Bridle Bit Simmental || Hook Farms

- One of the very best SimAngus bulls to surface in the last decade who comes in a heifer safe package and offers a genetic improvement across the board.
- Eclipse offers adaptability like no other no matter if you are in the North, South, East or West the cattle will come to the top



Lot 1 at Bridle Bit Simmental, Eclipse son



Hook's Galieo, Eclipse Son

- of your calf crop.
- An improver for RFI, Eclipse's sons has always rose to the forefront of Bridle Bit feed test.
- Take the risk out of your next calf crop with one of the highest accuracies SimAngus bulls we have to offer in the semen directory.

BRIDLE BIT ECLIPSE E744



	DIRECT						MATERNAL					CARCASS				S INDEX		
	CE	BW	WW	YW	ADG	\$GN	MCE	MILK	MWW	STAY	MW	DOC	CW	YG	MARB	REA	API	TI
EPD	22.5	-6.5	77.9	124.4	0.29	0.038	12.0	27.8	66.6	17.0	105.0	17.5	43.2	0.17	0.91	-0.08	190.6	102.9
ACC	0.80	0.90	0.87	0.88	0.88	0.50	0.71	0.70	0.75	0.50	0.74	0.81	0.75	0.57	0.75	0.71	-	-
BLV	1	1	55	45	45	75	2	20	35	35	85	5	40	99	4	99	2	4

CCR FRONTIER 0053Z
 SIRE: BRIDLE BIT CALVARY C503
 BRIDLE BIT MISS X058

BAR CKTEBOW 1006X
 DAM: BRIDLE BIT MISS A327
 BRIDLE BIT MISS Y183



SEMEN \$25

Contact Allied to order semen.

ORigen **ALLIED**
 GENETIC RESOURCES

JC MR TALON 403G



Homozygous Black, Homozygous Polled || 5/8 SM 3/8 AN
 ASA# 3555669 DOB: 2/12/2019 Tattoo: JC403G

Owned by:
 JC Simmentals || Advanced Beef Genetics || Salinas Farms || All Beef

- Commercial cattlemen and seedstock producers alike need to seriously consider Talon because he is the very definition of profit focused, practical and balanced.
- Talon will calve to any heifer, anywhere, but will still produce dense made, thick, easy doing calves that grow well and never have a bad day. To date he has successfully calved to more than 1000 heifers.
- His first daughters too are exceptional. Moderate framed, low input and ultimately quiet-natured, they have wonderful udder structure and teat size.
- Talon even hits a lick on the carcass side with big ribeye improvement and marbling potential.



Talon son



Talon daughter

	DIRECT						MATERNAL					CARCASS				S INDEX		
	CE	BW	WW	YW	ADG	\$GN	MCE	MILK	MWW	STAY	MW	DOC	CW	YG	MARB	REA	API	TI
EPD	20.6	-6.4	72.4	116.4	0.28	0.038	12.4	23.0	59.1	21.3	96.1	17.5	32.5	-0.28	0.49	1.14	174.2	90.6
ACC	0.74	0.84	0.81	0.81	0.81	0.46	0.59	0.56	0.64	0.44	0.66	0.69	0.63	0.48	0.62	0.58	-	-
BLV	2	1	70	60	50	75	1	60	70	4	90	5	70	25	40	3	10	25

SEMEN \$25

Contact Allied to order semen.



HOOK'S BLACK HAWK 50B
 SIRE: HOOK'S EAGLE 6E
 HOOK'S CRYSTAL 1C

HOOKS SHEAR FORCE 38K
 DAM: JC MS FORCE 403B
 RAY BLACKCAP 5229



Homozygous Black, Homozygous Polled || 1/2 SM 1/2 AN
 ASA# 4028738 DOB: 9/9/2021 Tattoo: 5171J

Owned by:

Gibbs Farms || All Beef || Cow Camp Ranch || ABS Global

- Lay a solid foundation for your herd with CCR Bedrock!
- The \$30,000 high selling bull from Cow Camp Ranch. Bedrock is doing all we could have asked for and more.
- He is a rare heifer bull that will add scrotal size and body mass. It is hard to find a heifer bull with this much power and mass. He's hard to poke a hole in phenotypically, well-built, fleshy, and has tremendous



Lot 13 Cow Camp Ranch 2026, CCR Bedrock Son



Lot 4 Gibbs Spring Edition Sale 2026, CCR Bedrock Son

- balance.
- His first progeny was highly accepted by all serious cattlemen and was admired for their consistency, fleshing ability, and performance. Use Bedrock for a balanced approach and to make beautiful replacement females and marketable bulls.
- Top 3% for API and 2% for TI, and marbling to boot. CCR Bedrock should be highly considered as your next AI Sire!

CCR BEDROCK 5171J



BUNK. A/C. EPD	DIRECT						MATERNAL					CARCASS				S INDEX		
	CE	BW	WW	YW	ADG	\$GN	MCE	MILK	MWW	STAY	MW	DOC	CW	YG	MARB	REA	API	TI
	12.7	-1.4	88.5	141.0	0.33	0.028	8.8	25.3	69.5	16.7	142.4	15.8	62.7	0.06	1.08	0.62	182.6	106.8
	0.77	0.88	0.85	0.85	0.85	0.38	0.57	0.33	0.43	0.42	0.58	0.77	0.66	0.51	0.64	0.62	-	-
	40	30	20	20	20	80	25	40	25	35	35	15	10	99	2	65	3	2

S S NIAGARA Z29

SIRE: TEHAMA PATRIARCH F028
 TEHAMA ELITE BLACKBIRD D26

CCR COWBOY CUT 5048Z

DAM: CCR MS 2073 COWBOY 5171C
 CCR MS E-Z-3 2073Z



SEMEN \$30

Contact Allied to order semen.



C-3 NEXT UP J939



Homozygous Black, Homozygous Polled || 1/2 SM 1/2 AN
 ASA# 4038066 DOB: 8/27/2021 Tattoo: J939

Owned by:
 Gerloff Farms || Micheal Cole || All Beef

- Can't miss, highly proven, must use heifer bull with progeny that keep up and have amazing look and marketability.
- Calves are deep sided, level and square, with attractive features, great width of rib and quarter. He stamps them all that way.
- Expect easy keeping, productive daughters following in the footsteps of his extra productive, outcross dam.
- Cattle have little to no hair, because they are comfortable in almost any environment.



Lot 135 Bred for Balance 2026, C-3 Next Up Daughter



Lot 85 Bulls of the Big Sky 2026, C-3 Next Up Son

EPD	DIRECT						MATERNAL					CARCASS				S INDEX	
	CE	BW	WW	YW	ADG	\$GN	MCE	MILK	MWW	STAY	MW	DOC	CW	YG	MARB	REA	API
17.0	-3.4	90.0	135.7	0.29	-0.012	10.1	38.3	83.2	20.8	121.7	16.0	56.6	-0.07	1.03	0.81	197.0	110.7
0.75	0.85	0.82	0.81	0.81	0.40	0.50	0.19	0.32	0.41	0.60	0.72	0.64	0.50	0.67	0.61	-	-
15	10	20	25	45	99	10	1	1	10	60	15	15	85	2	30	1	1

SEMEN \$30

Contact Allied to order semen.



BRIDLE BIT ECLIPSE E744
 SIRE: HOOK'S GALILEO Z10G
 HOOK'S EVITA 18E

DIXON PRIME CUT NS Z209
 DAM: PDF BLK MALLORY B220
 PDF BLK MALLORY U532



Homozygous Black, Homozygous Polled || 1/2 SM 1/2 AN
 ASA# 4041220 DOB: 2/19/2022 Tattoo: K2801

Owned by:

All Beef || Triangle J Ranch || Bielenberg Angus and Simmental || Cole Cattle

- A calving ease bull with a larger frame and high growth potential? BAS Mega Millions is your choice for genetic gain and massive phenotype.
- Maternal brother to the popular BAS Money Maker, who is big-bodied, well-built, and has the docility to make him a



Lot 181 Triangle J Ranch 2026 Bull Sale, BAS Mega Millions Son



Lot 182 Triangle J Ranch 2026 Bull Sale, BAS Mega Millions Son

- He's in the top 1% for 4 traits and both indexes, predicting his progeny have the opportunity to perform on a whole new level.

BAS MEGA MILLIONS K281



	DIRECT						MATERNAL						CARCASS				S INDEX	
	CE	BW	WW	YW	ADG	\$GN	MCE	MILK	MWW	STAY	MW	DOC	CW	YG	MARB	REA	API	TI
EPD	18.5	-4.7	94.2	145.3	0.32	-0.022	13.1	35.6	82.6	18.0	150.1	16.7	62.8	0.15	1.11	0.56	201.0	115.8
ACC	0.62	0.76	0.71	0.71	0.71	0.43	0.45	0.23	0.33	0.32	0.54	0.57	0.47	0.40	0.47	0.47	-	-
BLV	10	3	10	15	25	99	1	1	1	25	25	10	10	99	1	75	1	1

MUSGRAVE 316 STUNNER
 SIRE: DB ICONIC G95
 DB MS DISCOVERY D13

HOOK'S BEACON 56B
 DAM: BAS MISS BEACON F801
 3C CROCUS 6623D B



SEMEN \$30

Contact Allied to order semen.

ORigen **ALLIED**
 GENETIC RESOURCES

FSCR K048 FREELANCE



Homozygous Black, Homozygous Polled || 1/2 SM 1/2 AN
 ASA# 4049838 DOB: 3/4/2022 Tattoo: K048

Owned by:
 All Beef

- Freelance offers tremendous growth and carcass improvement, ranking in the top 4% for weaning weight, 3% in yearling weight, 10% marbling, and 3% for ribeye area.
- Not only does he excel in growth and terminal traits, but this G+ bull is also in the top 10% for stayability and API.
- 6 Frame growth bull with a wonderful, level clean profile, tremendous feet, and structural soundness.
- His young donor dam produced the feature and easily high-selling flush at the 2023 Fred Smith Ranch Sale. A genomically balanced choice for your next sire!



Lot 187 Bulls of the Big Sky 2026 Sale, FSCR Freelance Son



HOOK'S Freedom, Sire of FSCR Freelance

DIRECT					MATERNAL					CARCASS					S INDEX		
CE	BW	WW	YW	ADG	\$GN	MCE	MILK	MWW	STAY	MW	DOC	CW	YG	MARB	REA	API	TI
8.0	1.0	97.4	159.7	0.39	0.028	6.4	24.7	73.2	19.5	162.3	5.7	58.0	-0.10	0.80	1.07	167.9	102.5
0.60	0.71	0.69	0.67	0.67	0.41	0.47	0.20	0.32	0.34	0.53	0.45	0.51	0.39	0.47	0.47	-	-
85	70	10	4	4	80	65	45	15	15	15	99	10	75	10	10	10	4

SEMEN \$30

Contact Allied to order semen.



HOOK'S BEACON 56B
 SIRE: HOOK'S FREEDOM 45F
 HOOK'S YUMA 49Y

G A R MOMENTUM
 DAM: G A R MOMENTUM 1786
 G A R PROPHET N694



Homozygous Black, Homozygous Polled || 1/2 SM 1/2 AN
 ASA# 4049955 DOB: 3/7/2022 Tattoo: K066

Owned by:
 All Beef

- His half-brother Freelance was the longer, more up-headed and more graceful brother, but Free Power was the brute of the two that topped the 2023 Fred Smith Company Ranch sale.
- Massive for body and thick from end to end, this big testiculed growth bull is sound and powerful in all of the right ways.
- High for stayability, and easy fleshing, sound structured phenotype promises plenty of potential for producing great daughters.
- His outcross dam definitely brings some new genetics to the SimAngus population as well.



HOOK'S Freedom, Sire of FSCR Freelance



FSCR FREE POWER K066

	DIRECT						MATERNAL						CARCASS				S INDEX	
	CE	BW	WW	YW	ADG	\$GN	MCE	MILK	MWW	STAY	MW	DOC	CW	YG	MARB	REA	API	TI
EPD	10.1	-1.4	78.5	139.3	0.38	0.078	7.3	25.4	62.2	17.0	135.3	12.5	47.6	-0.01	0.82	0.79	164.7	95.1
ACC	0.44	0.49	0.50	0.50	0.50	0.38	0.40	0.20	0.29	0.33	0.47	0.40	0.43	0.34	0.40	0.41	-	-
BASE	65	30	50	20	10	35	50	40	60	35	40	55	30	95	10	35	15	15

HOOK'S BEACON 56B
 SIRE: HOOK'S FREEDOM 45F
 HOOK'S YUMA 49Y

44 COOL BREEZE 5036
 DAM: FSCR RITA E272
 44 RITA 5529



SEMEN \$30

Contact Allied to order semen.

ORigen **ALLIED**
 GENETIC RESOURCES

IRON CREEK NEVER SAY NEVER 9

Homozygous Black, Homozygous Polled || 1/2 SM 1/2 AN
 ASA# 4124922 DOB: 10/16/2022 Tattoo: 9K

Owned by:
 All Beef || Beach Cattle Co || Iron Creek Cattle



EPD	DIRECT						MATERNAL						CARCASS				S INDEX	
	CE	BW	WW	YW	ADG	\$GN	MCE	MILK	MWW	STAY	MW	DOC	CW	YG	MARB	REA	API	TI
16.3	-3.8	70.7	126.1	0.35	0.198	11.8	28.7	64.5	19.5	148.8	15.0	58.5	-0.07	1.20	0.77	199.9	104.2	
0.61	0.76	0.69	0.65	0.65	0.36	0.47	0.18	0.29	0.34	0.50	0.55	0.50	0.39	0.45	0.44	-	-	
15	10	80	45	15	1	2	15	45	15	25	25	10	85	1	40	1	3	

- IRON CREEK NEVER SAY NEVER adds pounds and value every time with power, growth and exceptional marbling.
- 6 plus frame power bull on your radar for improved down chain value creation. His stayability is exceptionally high among first generation SimAngus, partially because of his highly maternal donor dam.
- Physically, the 9 calves are clean made, deep sided, level and attractive on the profile and offer outstanding customer attention.
- Ranking in the top 1% for API and 4% for TI at press time are truly special profit values.



Mother of Never Say Never



Sire Of Never Say Never

SEMEN \$30

Contact Allied to order semen.



POSS MAVERICK
 SIRE: POSS DEADWOOD
 POSS ELLUNAMERE 399

HOOK'S BEACON 56B
 DAM: KBHR MATRON OF HONOR F202
 BAR CK MS X38 106Z

ALLIED GENETIC RESOURCES **ORigen**

Homozygous Black, Homozygous Polled || 5/8 SM 3/8 AN
 ASA# 4184964 DOB: 2/18/2023 Tattoo: 452L

Owned by:
Klein Ranch

- Lewistown showcases 13 traits in the top 35% with an outcross pedigree.
- He has one of the highest combinations of Stay Top 10% and Marbling Top 3% in the breed as an active sire.
- Lewistown first bull crop sold this spring and was admired by cattlemen and cattlemen on sale day.
- A \$23,000 sale feature in 2024 at the Gateway sale.



GW High Ball, Sire of GW Lewistown



GW LEWISTOWN 452L

	DIRECT						MATERNAL					CARCASS				S INDEX		
	CE	BW	WW	YW	ADG	\$GN	MCE	MILK	MWW	STAY	MW	DOC	CW	YG	MARB	REA	API	TI
EPD	13.3	-2.5	83.4	131.2	0.30	0.008	10.0	27.7	69.3	20.0	159.7	19.3	44.8	-0.09	0.94	0.66	182.8	102.5
ACC	0.62	0.72	0.66	0.63	0.63	0.34	0.47	0.19	0.32	0.36	0.51	0.46	0.48	0.38	0.46	0.46	-	-
BLK%.	35	15	35	35	40	95	10	25	25	10	20	2	35	80	3	60	3	4

BAR CK PENDLETON 7028
 SIRE: GW HIGH BALL 102H
 GW MISS GPRD 341Z

GW JACKPOT 027C
 DAM: GW MISS JACKPOT 881F
 GW MISS GLDN EAGLE 666D



SEMEN \$30

Contact Allied to order semen.

ORigen **ALLIED**
 GENETIC RESOURCES

BSUM SUMMIT 303L

Homozygous Black, Homozygous Polled || 5/8 SM 3/8 AN
 ASA# 4206364 DOB: 1/28/2023 Tattoo: 303L

Owned by:
 All Beef || Genex || Small Livestock || Black Summit Cattle Co



EPD	DIRECT					MATERNAL					CARCASS				S INDEX			
	CE	BW	WW	YW	ADG	\$GN	MCE	MILK	MWW	STAY	MW	DOC	CW	YG	MARB	REA	API	TI
	6.8	2.7	105.1	173.8	0.43	0.028	4.2	25.7	78.2	19.5	208.0	16.8	53.0	-0.02	0.78	0.71	165.6	104.5
RMV	0.63	0.77	0.73	0.73	0.73	0.38	0.45	0.19	0.31	0.37	0.56	0.51	0.53	0.38	0.46	0.44	-	-
KC	90	95	2	1	1	80	90	40	4	15	1	10	20	90	10	50	15	3

SEMEN \$40

Contact Allied to order semen.



GW TRIPLE CROWN 018C
 SIRE: GIBBS FAST TRACK 0634H
 GIBBS 5781C STA 2614Z

NLC COW BOSS 160C
 DAM: BSUM 143J
 GW MISS DUE NORTH 025F



- Dominant phenotype with balanced improvement will make BSUM Summit famous among SimAngus.
- Powerhouse individual with tremendous growth. He ratioed 118 at weaning and 115 at a year and today ranks in the top 2% for WW and YW EPD.
- He's massive quartered, square hipped with a huge rib cage, but still has tremendous balance and look.
- His feet are as near perfect as you will ever see on a SimAngus yearling bull, with extra heel depth and great toe shape and uniformity.
- PAP of 36, excellent disposition, and 41 cm scrotal circumference are just icing on the cake.
- BSUM SUMMIT is a valued proposition with the impressive phenotype and balanced genetic improvement.



Lot 1 Black Summit Bull Sale 2026, BSUM Summit Son



CLRS Nobleman 374N, Lot 16 Bred for Balance 2026, BSUM Summit Son

Homozygous Black, Homozygous Polled || 1/2 SM 1/2 AN
 ASA# 3997162 DOB: 9/4/2021 Tattoo: 1140J

Owned by:
Gibbs Farms || Powerline Genetics

- The \$28,000 high selling bull in Gibbs Farms' 2022 production sale.
- Much like his sire, admired for his striking eye appeal and foot quality. Kingpin exhibits a tick more growth and marbling than his sire while keeping his CE and BW EPD in check.



Lot 98 Gibbs Farms 2025 Fall Sale, GIBBS Kingpin Son



Dam of GIBBS Kingpin

- Check out the spread genetics from BW to YW with top 2% ADG.
- His first calves were well received, and he is proven to be a highly productive maternal bull to leave you beautiful daughters.



GIBBS KINGPIN 1140J

	DIRECT						MATERNAL					CARCASS				S INDEX		
	CE	BW	WW	YW	ADG	\$GN	MCE	MILK	MWW	STAY	MW	DOC	CW	YG	MARB	REA	API	TI
EPD	15.7	-3.0	89.7	156.1	0.41	0.128	8.7	33.6	78.4	16.1	172.4	17.7	65.0	0.11	0.79	0.57	174.9	104.0
ACC	0.62	0.74	0.66	0.67	0.67	0.34	0.45	0.17	0.30	0.36	0.55	0.61	0.50	0.38	0.43	0.47	-	-
BLV	20	15	20	5	2	5	25	2	4	45	10	5	4	99	10	75	10	3

YON FULL FORCE C398
 SIRE: GIBBS 9121G KENWORTH
 GIBBS 0532X SM STAR P342

TJ DIPLOMAT 294D
 DAM: GIBBS 8028F FANCY 6138D
 GIBBS 6138D FANCY 4422B



SEMEN \$40

Contact Allied to order semen.

ORigen **ALLIED**
 GENETIC RESOURCES

HOOK'S JOURNEY 7J



Homozygous Black, Homozygous Polled || 1/2 SM 1/2 AN
 ASA# 3866492 DOB: 2/15/2021 Tattoo: 7J

Owned by:
 JC Simmentals || Hook Farms

- Slam dunk calving ease, with incredible spread to Yearling Weight! Calving Ease oriented sons have been commercial customer favorites.
- Evita 18E works her magic again with this genomic outlier, outcross sired SimAngus.
- 9 EPD values in the top 15% of all SimAngus, and he ranks in the top 2% for both API and TI!
- Attractive profiling, level progeny with a little extra length and stretch



Maternal brother to Journey



Donor dam of Journey

BUNK K.C. EPD	DIRECT						MATERNAL						CARCASS				S INDEX	
	CE	BW	WW	YW	ADG	\$GN	MCE	MILK	MWW	STAY	MW	DOC	CW	YG	MARB	REA	API	TI
	19.2	-5.0	91.6	146.2	0.34	0.018	11.1	23.0	68.4	18.9	147.2	11.3	58.3	-0.14	0.79	1.01	188.7	107.4
	0.69	0.81	0.74	0.74	0.74	0.44	0.51	0.33	0.43	0.36	0.57	0.65	0.57	0.44	0.58	0.51	-	-
	4	3	15	15	20	90	4	60	30	15	30	70	10	65	10	10	2	2

SEMEN \$25

Contact Allied to order semen.



V A R DISCOVERY 2240
 SIRE: 44 BRAGGING RIGHTS 4372
 44 RUBY 2357

HOOK'S BEACON 56B
 DAM: HOOK'S EVITA 18E
 HOOK'S YUMA 49Y



Homozygous Black, Homozygous Polled || 1/2 SM 1/2 AN
 ASA# 4284582 DOB: 8/26/2023 Tattoo: 3019L

Owned by:

Gibbs Farms || All Beef || JC Simmentals || Schupback Farms

- The \$28,000 high selling bull in Gibbs Farms' 2022 production sale.
- Much like his sire, admired for his striking eye appeal and foot quality. Kingpin exhibits a tick more growth and marbling than his sire while keeping his CE and BW EPD in check.
- Check out the spread genetics from BW to YW with top 2% ADG.
- His first calves were well received, and he is proven to be a highly productive maternal bull to leave you beautiful daughters.



Sire of Gibbs Foundation

GIBBS FOUNDATION 3019L



	DIRECT						MATERNAL						CARCASS				S INDEX	
	CE	BW	WW	YW	ADG	\$GN	MCE	MILK	MWW	STAY	MW	DOC	CW	YG	MARB	REA	API	TI
EPD	16.2	-3.8	84.6	127.5	0.27	0.028	10.1	29.3	71.6	19.0	134.7	16.6	44.2	-0.04	0.88	0.44	182.6	103.1
ACC	0.46	0.50	0.47	0.48	0.48	0.40	0.40	0.78	0.27	0.34	0.45	0.44	0.43	0.34	0.38	0.39	-	-
BLK%	15	10	30	40	55	80	10	15	20	15	45	10	35	90	5	90	3	4

GW TRIPLE CROWN 018C
 SIRE: GIBBS HILLTOP 0062H
 GIBBS 8090F EMPRISS 1085Y

CCR BOULDER 1339A
 DAM: GIBBS 6226D BLAKCAP7037T
 GIBBS 7037T BLAKCAP 065R



SEMEN \$30

Contact Allied to order semen.

ORigen **ALLIED**
 GENETIC RESOURCES

SIMANGUS™

GIBBS HIGHWAYMAN 3130L



Homozygous Black, Homozygous Polled || 5/8 SM 3/8 AN
 ASA# 4284752 DOB: 9/3/2023 Tattoo: 3130L

Owned by:
 Gibbs Farms || Gingrench Family Farms || Hunnigan Simmentals

- The \$28,000 genomic standout bull of the SimAngus lineup at Gibbs Farms.
- Highwayman is admired for his superior indexes and carcass quality.
- Loaded with growth and in a moderate framed package, this bull will add pay weight at weaning and keep mature cow size in check.
- First calves born has been popular. He's been successfully calved out to heifers, and the calves are growing extremely well. Expect these to be 2026 sale highlights!



Sire of GIBBS Highwayman



Dam of GIBBS Highwayman

DIRECT					MATERNAL					CARCASS					S INDEX		
CE	BW	WW	YW	ADG	\$GN	MCE	MILK	MWW	STAY	MW	DOC	CW	YG	MARB	REA	API	TI
12.0	-1.4	104.7	164.6	0.37	0.068	8.2	26.3	78.5	19.6	187.7	17.9	66.2	-0.14	1.28	1.10	205.9	122.4
0.54	0.60	0.50	0.50	0.50	0.38	0.44	0.16	0.25	0.33	0.44	0.45	0.43	0.34	0.40	0.41	-	-
50	30	2	3	10	40	35	35	3	15	4	4	4	65	1	5	1	1

SEMEN \$40

Contact Allied to order semen.



G A R HOMETOWN
 SIRE: KBHR HOMELANDER J071
 KBHR MEDORA G132

REDHILL 672X X004 231A
 DAM: GIBBS 0105H MABELLE 6123D
 GIBBS 6123D MABELLE8365U

ALLIED ORigen
 GENETIC RESOURCES

Homozygous Black, Homozygous Polled || 5/8 SM 3/8 AN
 ASA# 3709222 DOB: 2/18/2020 Tattoo: CLRS 327H

Owned by:

All Beef || Black Summit Cattle Co || ABS Global || Clear Springs Cattle

- CLRS HOMELAND is known for making gorgeous daughters that have amazing udders, structure, and look. They simply are what you wish they all would look like, and his stayability is in the top 4% and rising.
- Also being an ATM sire means his sons are powerful,



Lot 50 BSUM 2026, CLRS Homeland Son



Lot 136 Eichacker Simmentals 2025 Sale, CLRS Homeland Daughter

muscular, yet still balanced and attractive. Phenotypically, all his progeny will be impressive in their design.

- Homeland also ranks in the top 2% for yield grade, 1% for ribeye area, and 25% for both API and TI.
- Genetically balanced, phenotypically impressive. This makes CLRS Homeland a popular sire!



CLRS HOMELAND 327H

	DIRECT						MATERNAL						CARCASS				S INDEX	
	CE	BW	WW	YW	ADG	\$GN	MCE	MILK	MWW	STAY	MW	DOC	CW	YG	MARB	REA	API	TI
EPD	9.2	0.4	89.3	139.7	0.32	0.078	5.9	19.1	63.7	22.4	162.6	10.0	50.3	-0.43	0.55	1.32	159.8	92.9
ACC	0.79	0.92	0.90	0.90	0.90	0.41	0.72	0.70	0.75	0.55	0.72	0.82	0.73	0.55	0.70	0.71	-	-
BLV	75	60	20	20	25	35	70	90	50	2	15	85	25	2	30	1	20	20

GW STEP OUT 672X
 SIRE: REDHILL 672X X004 231A
 GW MISS PREM BEEF X004

MCM TOP GRADE 018X
 DAM: CLRS ALWAYS XCELLENT
 HOOK'S XCELLENCE 87X



SEMEN \$30

Contact Allied to order semen.



CCR POUNDER 2045F

Homozygous Black, Homozygous Polled || 1/2 SM 1/2 AN
 ASA# 3437294 DOB: 1/22/2018 Tattoo: 2045F

Owned by:
 Cow Camp Ranch



- A high use, high accuracy, SimAngus Bull who at 7 years of age is siring cattle at the front of production sells across the country.
- Consistency with no throw aways has become of the staple of CCR Pounder sire groups whose progeny will be at the front of your calf crop year in and year out.
- Extra length, breed leading growth, exceptional docility, and wonderful structure is what to expect in the Pounder sired cattle.
- If you want to reduce risk, take a strong look at this highly proven SimAngus bull.



CCR Leverage, Grandson of CCR Pounder



CCR Cochise, Son of CCR Pounder

DIRECT							MATERNAL					CARCASS				S INDEX	
CE	BW	WW	YW	ADG	\$GN	MCE	MILK	MWW	STAY	MW	DOC	CW	YG	MARB	REA	API	TI
8.9	1.4	101.3	167.6	0.41	0.078	7.5	17.6	68.2	16.9	204.2	18.8	64.1	0.08	0.35	0.46	139.2	91.8
0.69	0.86	0.82	0.84	0.84	0.50	0.62	0.53	0.61	0.49	0.65	0.77	0.66	0.49	0.63	0.59	-	-
80	80	3	2	2	35	45	95	30	35	2	2	5	99	60	90	50	25

SEMEN \$30

Contact Allied to order semen.



BASIN PAYWEIGHT 1682
 SIRE: CCR PAY DIRT 2340C
 CCR MS SINGLETARY 2340Z

CCR COWBOY CUT 5048Z
 DAM: CCR MS 707 COWBOY 4123B
 S D S PRINCESS 707T



Homozygous Black, Homozygous Polled || 5/8 SM 3/8 AN
 ASA# 4033441 DOB: 1/28/2022 Tattoo: 200K

Owned by:
 Lyman Livestock || Triangle J Ranch || All Beef

- GW Medicine Man's outcrossed SimAngus pedigree makes him a candidate for almost any current female line!
- G+ for balance and ACE certified and proven for use on heifers. 8 traits in the top 20% of the breed and 5 of which are in the top 10%! He's in the top 10% and 3% for API and TI,



Lot 227 Triangle J Ranch 2026 Bull Sale, GW Medicine Man Son



Lot 1 Lyman's 2026, GW Medicine Man Son, Sold for \$27,000

- Phenotypically, he's a standout for performance, body dimension, muscle thickness, look, and balance. Feet and structure too are exceptional.
- His progeny have been easy to market with more growth, muscle, and power than one would expect from a heifer bull!

GW MEDICINE MAN 200K



EPD	DIRECT						MATERNAL					CARCASS				S INDEX	
	CE	BW	WW	YW	ADG	\$GN	MCE	MILK	MWW	STAY	MW	DOC	CW	YG	MARB	REA	API
17.4	-6.2	84.4	140.6	0.35	0.078	9.9	28.7	70.8	13.5	172.7	16.8	69.5	-0.23	0.60	0.93	165.9	100.9
0.75	0.87	0.84	0.82	0.82	0.43	0.51	0.34	0.45	0.39	0.58	0.64	0.50	0.35	0.57	0.39	-	-
10	1	30	20	15	35	10	15	20	70	10	10	2	40	25	15	15	5

LEACHMAN PROPHET J030Z
 SIRE: SOUTHERN FORTUNE TELLER
 GW MISS PREM BEEF 246Z

BAR CK PENDLETON 7028
 DAM: GW MISS PENDLETON 013H
 GW MISS JACKPOT 800F



SEMEN \$30

Contact Allied to order semen.



REDHILL COUNTRYMAN 81J



Homozygous Black, Homozygous Polled || 5/8 SM 3/8 AN
 ASA# 3953944 DOB: 1/16/2021 Tattoo: 81J

Owned by:
 Redhill Farms || JC Simmentals

- Prepotent sire of thick attractive and fast-growing calves, Countryman bring fantastic balance and a little different pedigree to the table.
- Just scan his percentile rankings and the proven across the board genetic improvement is clear.
- Multiple generations of Red Hill females on the bottom side of this pedigree insures environmental adaptability especially for southern and or fescue environments.
- Sons have been sale favorites too because they are stout made, heavy muscled and pleasing for look and balance.

SIMANGUS™

EPD	DIRECT						MATERNAL						CARCASS				S INDEX	
	CE	BW	WW	YW	ADG	\$GN	MCE	MILK	MWW	STAY	MW	DOC	CW	YG	MARB	REA	API	TI
	13.8	-2.0	81.7	132.5	0.32	0.018	10.8	31.9	72.7	18.5	140.9	15.3	51.7	-0.25	0.72	1.19	168.6	96.9
ACC	0.62	0.74	0.68	0.70	0.70	0.43	0.50	0.32	0.43	0.40	0.59	0.63	0.55	0.41	0.52	0.50	-	-
BLV	30	25	40	30	25	90	5	5	15	20	35	20	20	35	15	2	10	10

SEMEN \$30

Contact Allied to order semen.



HOOK'S BEACON 56B
 SIRE: REDHILL BEACON 15E 29G
 REDHILL 231A W3 15E

REDHILL 672X X004 231A
 DAM: REDHILL 231A 273B 446F
 REDHILL 701T 513T 273B



JC Lookout, REDHILL Country Man Son

ALLIED GENETIC RESOURCES **ORigen**

Homozygous Black, Homozygous Polled || 1/2 SM 1/2 AN
 ASA# 3382993 DOB: 12/20/2017 Tattoo: 1424E

Owned by:
 Genex || All Beef

- Fortune Teller just makes good ones!
- This proven outcross Ace sire can be used on just about any female and create a better one.
- Long-sided, sound-structured cattle with extra middle and a great, square look from the side.



JC Mayhayley 1091, Famous Southern Fortune Teller Daughter



Lot 10 GLBC 2026, Southern Fortune Teller Son

- He has famous progeny such as GW Medicine Man, JC Fortunate and the powerhouse donor, JC MS Mayhayley.
- Marketing bulls and females sired by Fortune Teller is just easy to do!

SOUTHERN FORTUNE TELLER



	DIRECT						MATERNAL					CARCASS				S INDEX		
	CE	BW	WW	YW	ADG	\$GN	MCE	MILK	MWW	STAY	MW	DOC	CW	YG	MARB	REA	API	TI
EPD	14.6	-4.3	75.5	125.8	0.31	0.068	7.2	27.6	65.3	7.2	143.1	16.3	59.0	-0.22	0.83	1.09	154.9	98.3
ACC	0.75	0.89	0.86	0.86	0.86	0.43	0.65	0.64	0.70	0.53	0.71	0.74	0.73	0.56	0.74	0.71	-	-
BWAVE	25	4	60	45	30	40	50	25	45	99	35	15	10	40	10	5	25	10

HOOKS TRINITY 9T
 SIRE: LEACHMAN PROPHET J030Z
 LCOC ISABEL UG390

GW PREMIUM BEEF 021TS
 DAM: GW MISS PREM BEEF 246Z
 GW MISS GPRD 226W



SEMEN \$25

Contact Allied to order semen.

GENEX

ALLIED
 GENETIC RESOURCES

THR HIGH MARK 2255K



Homozygous Black, Homozygous Polled || 5/8 SM 3/8 AN
 ASA# 4049412 DOB: 3/6/2022 Tattoo: 2426K

Owned by:
 Genex || T Heart Ranch || All Beef

- Bred by the "King of PAP", High Mark is backed by multiple generations of PAP tested, high achievers.
- 35 sons in the 2026 T Heart High Altitude Bull Sale averaged 39 for PAP at almost 8000 feet of elevation!
- High Mark to is a great looking bull that is clean fronted, level topped, square hipped and has tremendous structure under him.
- Truly exceptional spread from calving ease to weaning weight make him a multi-purpose bull that is especially well suited to higher altitude or situations where heart health is a necessary priority.
- High producing young dam currently has 3 calves weaned at an average ratio of 116!



Lot 2 T-Heart High Altitude Sale 2026, THR High Mark Son



Lot 64 Lyman's 2026 Sale, THR High Mark Son

EPD	DIRECT					MATERNAL					CARCASS				S INDEX			
	CE	BW	WW	YW	ADG	\$GN	MCE	MILK	MWW	STAY	MW	DOC	CW	YG	MARB	REA	API	TI
	14.9	-1.3	101.3	162.7	0.38	0.028	9.3	34.7	85.3	15.0	184.0	10.5	62.8	-0.14	0.65	0.91	164.8	106.0
ACC	0.65	0.76	0.72	0.67	0.67	0.34	0.42	0.24	0.36	0.36	0.56	0.44	0.44	0.36	0.35	0.48	-	-
BLK	25	30	3	3	10	80	20	1	1	55	5	80	10	65	20	20	15	2

SEMEN \$30

Contact Allied to order semen.



HOOK'S EAGLE 6E
 SIRE: TJ NIGHT OWL 561H
 TJ 130F

IR CAPITALIST E041
 DAM: THR RUTH 0717H
 THR RUTH 8107F



Homozygous Black, Homozygous Polled || 1/2 SM 1/2 AN
 ASA# 4193169 DOB: 9/8/2022 Tattoo: 8036K

Owned by:
Gibbs Farms||Triangle J Ranch||Cow Camp Ranch

- CCR Primal was the high selling bull from Cow Camp Ranch in 2023. He was one of the most phenotypically impressive, being well built, powerful, and yet balanced.
- He's in the top 1% for weaning weight and maternal weaning weight, making him a perfect sire to meet commercial



Son of CCR Primal, Lot 165 Triangle J Ranch 2026



Son of CCR Primal, Lot 5 Cow Camp Ranch 2026

- breeding objectives.
- He's a G+ bull who has plenty of maternal power for future daughters.
- With him being in the top 25% for API, and 10% for TI, he is sure to have profitable progeny.
- He has been a popular sire group for sales, so don't miss out on adding his genetics to your own herd.



CCR PRIMAL 8036K

	DIRECT						MATERNAL					CARCASS				S INDEX		
	CE	BW	WW	YW	ADG	\$GN	MCE	MILK	MWW	STAY	MW	DOC	CW	YG	MARB	REA	API	TI
	9.6	1.2	97.7	146.5	0.30	0.048	8.4	35.2	83.9	17.9	140.7	18.4	60.8	0.11	0.68	0.61	156.0	98.9
BW/KG	0.67	0.83	0.77	0.77	0.77	0.37	0.47	0.20	0.32	0.29	0.56	0.65	0.54	0.41	0.49	0.51	-	-
ACC	70	75	5	15	40	65	30	1	1	25	35	3	10	99	20	65	20	10

KM BROKEN BOW 002
 SIRE: CCR BONAFIDE 5116F
 CCR MS SINGLETARY 2340Z

BALDRIDGE COMMAND C036
 DAM: CCR MS COMMAND 8036F
 CCR MS 2433 BRDWY 6091D



SEMEN \$50

Contact Allied to order semen.

ORigen **ALLIED**
 GENETIC RESOURCES

FHCC HONOR CODE 3165L



Homozygous Black, Homozygous Polled || 1/2 SM 1/2 AN
 ASA# 4201167 DOB: 1/6/2023 Tattoo: 3165L

Owned by:
 Frank Hazelrigg Cattle Co || All Beef

- Honor Code needs to be on your sire list for 2026, because he is making them attractive, stout and improving progeny EPDs across the board.
- Square, stout, attractive, high performing and ultra-sound. Those who sampled him last year will use him again.
- His famous Angus donor dam, Woodland Blackcap Lady is also the dam of FHCC Foundation, FHCC Majority, FHCC Federation and a host of donor daughters.
- Huge spread, great STAY, high marbling result in \$API and \$TI values in the top 2% of SimAngus.



Lot 113 Schnabel Simmental Ranch's 2026 Sale, FHCC Honor Code Son



Wooland Black Cap Lady 84, Dam of FHCC Honor Code

EPD	DIRECT						MATERNAL						CARCASS				\$ INDEX	
	CE	BW	WW	YW	ADG	\$GN	MCE	MILK	MWW	STAY	MW	DOC	CW	YG	MARB	REA	API	TI
17.0	-2.8	85.9	142.3	0.35	0.088	8.4	27.9	71.5	19.3	117.9	11.7	47.6	0.04	0.98	0.45	190.5	105.6	
0.60	0.69	0.66	0.62	0.62	0.41	0.47	0.24	0.34	0.35	0.50	0.44	0.49	0.38	0.43	0.47	-	-	
15	15	25	20	15	25	30	20	20	15	65	65	30	99	3	90	2	2	

SEMEN \$30

Contact Allied to order semen.



HOOK'S BEACON 56B
 SIRE: KBHR HONOR H060
 WS MISS SUGAR C4

G A R SURE FIRE
 DAM: WOODLAND BLACKCAP LADY 84
 BASIN BLACKCAP LADY 0172



Homozygous Black, Homozygous Polled || 5/8 SM 3/8 AN
 ASA# 4211474 DOB: 2/17/2023 Tattoo: L3111

Owned by:
 Bridle Bit Simmentals || Deeds Cattle Company

- A great heifer bull candidate who offers striking type and ample growth.
- Country Club dominated his contemporary group for feed intake being a huge negative RFI bull and an outlier for feed conversion.
- Comes from one of the most dominant females in Simmental over the last decade and is a maternal brother to Bridle Bit Colorado and Resource.
- Progeny have been successful at sales. A Country Club son sold for \$20,000 at Bridle Bit Simmental's 2026 All Terrain Sale.



Son of BRIDLE BIT Country Club



	DIRECT						MATERNAL						CARCASS				S INDEX	
	CE	BW	WW	YW	ADG	\$GN	MCE	MILK	MWW	STAY	MW	DOC	CW	YG	MARB	REA	API	TI
EPD	18.5	-4.4	81.4	128.6	0.30	0.018	11.4	31.5	72.1	16.6	138.4	15.5	54.1	-0.11	0.53	0.54	162.6	94.2
ACC	0.57	0.64	0.60	0.60	0.60	0.36	0.50	0.29	0.38	0.43	0.51	0.49	0.49	0.40	0.48	0.48	-	-
BLV	10	4	40	40	40	90	3	5	15	40	40	20	15	75	35	80	15	20

BRIDLE BIT CALVARY C503
 SIRE: BRIDLE BIT ECLIPSE E744
 BRIDLE BIT MISS A327

SAND RANCH HAND
 DAM: BRIDLE BIT MISS B452
 BRIDLE BIT MISS Y183



SEMEN \$25

Contact Allied to order semen.

ORigen **ALLIED**
 GENETIC RESOURCES

BXFM STONEY RUN K15



Homozygous Black, Homozygous Polled || 5/8 SM 3/8 AN
 ASA# 4186064 DOB: 10/31/2022 Tattoo: K15

Owned by:
 Baxley Farms LLC || Tom Chesnut Family

- Top selling bull in 2024 Production Sale.
- His calves hit the ground with light birthweights and no problems!
- Crazy figures, big spread from birth to yearling, with 13 traits in the top 25% of the breed. Ranks in the top 3% and 2% for API and TI, respectively.

SIMANGUS™

EPD	DIRECT						MATERNAL					CARCASS				S INDEX	
	CE	BW	WW	YW	ADG	\$GN	MCE	MILK	MWW	STAY	MW	DOC	CW	YG	MARB	REA	API
14.8	-2.6	94.8	156.4	0.38	0.078	9.2	25.4	72.7	19.1	181.0	16.0	51.5	-0.14	0.84	0.92	183.8	107.6
0.50	0.53	0.47	0.48	0.48	0.38	0.43	0.15	0.25	0.34	0.46	0.40	0.40	0.32	0.41	0.38	-	-
25	15	10	5	10	35	20	40	15	15	10	15	20	65	10	20	3	2

SEMEN \$30

Contact Allied to order semen.

HOOK'S BEACON 56B
 SIRE: BXFM GAUCHO H4
 BXFM F75

HOOK'S EAGLE 6E
 DAM: BXFM BELLE G4
 BF C28 BELLE E27



Sire of Stoney Run



Homozygous Black, Homozygous Polled || 1/2 SM 1/2 AN
 ASA# 4345956 DOB: 2/3/2024 Tattoo: JC51M

Owned by:
 All Beef || Salinas Farms || JC Simmentals

- Breakout SimAngus sire for 2026! Bred to deliver tremendous profit at all levels of the business.
- Deep sided, massive bodied and outstanding for feet and structure.
- +\$222 for API at publishing with +\$113 for TI index. Top 3%



S-D Vanguard, Full Brother to JC Supreme



JC 403, Full Sister to JC Supreme

for CED and one of the highest MB EPD bulls among SimAngus, he still breaks into the top 10% for STAY. He just does it all!

- First calves are turning heads this spring and his full sister donor JC Jackie will too!



JC SUPREME 51M

	DIRECT						MATERNAL					CARCASS				S INDEX		
	CE	BW	WW	YW	ADG	\$GN	MCE	MILK	MWW	STAY	MW	DOC	CW	YG	MARB	REA	API	TI
EPD	20.0	-3.8	74.9	123.9	0.31	0.108	8.6	29.1	66.2	20.7	132.3	14.2	50.3	0.00	1.48	0.58	222.2	113.2
ACC	0.45	0.48	0.50	0.50	0.50	0.39	0.41	0.19	0.25	0.33	0.46	0.44	0.44	0.35	0.41	0.41	-	-
BLVKS	3	10	65	50	30	15	25	15	40	10	45	30	25	95	1	70	1	1

G A R MOMENTUM
 SIRE: G A R TRANSCENDENT
 G A R PROPHET 2685

LBR5 GENESIS G69
 DAM: HOOK'S JEWEL 10J
 HOOK'S FANTASIA 94F



SEMEN \$30

Contact Allied to order semen.

ORigen **ALLIED**
 GENETIC RESOURCES

JC STUNT MAN 38M

Homozygous Black, Homozygous Polled || 1/2 SM 1/2 AN
 ASA# 4345991 DOB: 2/17/2024 Tattoo: JC38M

Owned by:
 Fauth Ranch || JC Simmentals



- Huge weight gain genetics in an absolute tank of a first generation SimAngus.
- Combining the very best Angus genetics with an off the charts donor like Fantasia is why SimAngus is the fastest growing and most respected composite in the world.
- Stunt Man is a deep and wide as you can make one but is still athletic and has a very attractive look from the side.
- Check out the combination of growth and marbling. He'll sire the kind that create profit for this industry!



Dam of JC Stunt Man



Sire of JC Stunt Man

DIRECT						MATERNAL						CARCASS				S INDEX	
CE	BW	WW	YW	ADG	\$GN	MCE	MILK	MWW	STAY	MW	DOC	CW	YG	MARB	REA	API	TI
13.7	-0.2	96.7	165.1	0.43	0.128	7.8	32.0	80.4	19.2	172.8	12.6	64.1	0.04	1.03	0.69	189.7	110.7
0.47	0.50	0.52	0.52	0.52	0.43	0.44	0.24	0.30	0.34	0.47	0.46	0.44	0.36	0.43	0.43	-	-
30	50	10	2	1	5	40	4	2	15	10	55	5	99	2	55	2	1

SEMEN \$30

Contact Allied to order semen.



MUSGRAVE 316 STUNNER
 SIRE: DB ICONIC G95
 DB MS DISCOVERY D13

HOOK'S BEACON 56B
 DAM: HOOK'S FANTASIA 94F
 HOOK'S CELEBRITY 19C

ALLIED GENETIC RESOURCES **ORigen**

Homozygous Black, Homozygous Polled || 1/2 SM 1/2 AN
 ASA# 4346055 DOB: 3/1/2024 Tattoo: JC707M

Owned by:
 Green Valley Farm || JC Simmentals

- One of the highlight breeder bulls of the 2025 Great Lakes Beef Connection Bull Sale.
- Very massive bull with tons of capacity and very sound in a properly made structure.
- Direct son of the famous Hook's Fantasia 94F donor. One of



Hook's Fantasia, Dam of JC High Country



DB Iconic, Sire of JC High Country

- the most productive, predictable, and profitable donor cows in the Simmental breed.
- Top 1% and 2% API and TI indexes, make this bull very special in terms of keeping every daughter and enjoying the pounds, growth and product value of the bull calves.

JC HIGH COUNTRY JC707M



	DIRECT						MATERNAL					CARCASS				S INDEX		
	CE	BW	WW	YW	ADG	\$GN	MCE	MILK	MWW	STAY	MW	DOC	CW	YG	MARB	REA	API	TI
EPD	14.9	-1.9	84.1	134.3	0.31	0.048	7.2	32.0	74.0	19.4	120.9	12.8	53.6	0.06	1.12	0.47	192.0	106.5
ACC	0.48	0.50	0.52	0.52	0.52	0.43	0.44	0.24	0.30	0.37	0.49	0.46	0.45	0.36	0.43	0.42	-	-
BLV	25	25	30	30	30	65	50	4	10	15	60	50	20	99	1	85	1	2

MUSGRAVE 316 STUNNER
 SIRE: DB ICONIC G95
 DB MS DISCOVERY D13

HOOK'S BEACON 56B
 DAM: HOOK'S FANTASIA 94F
 HOOK'S CELEBRITY 19C



SEMEN \$30

Contact Allied to order semen.

ORigen **ALLIED**
 GENETIC RESOURCES

CLRS MESQUITE 282M



Homozygous Black, Homozygous Polled || 3/8 SM 5/8 AN
 ASA# 4340086 DOB: 1/19/2024 Tattoo: CLRS 282M

Owned by:
 Clear Springs Cattle Co || Philip Feucht || Marty Koehl

- Mesquite is an excellent heifer bull option from the popular Comstock sons in the 2025 Bred for Balance sale!
- His first calves are coming with ease and great vigor, proving him heifer safe.
- Use him on large heifer projects for increased consistency, added length and his phenomenal female making abilities.
- Mesquite is a soggy bull with excellent hoof quality, a long line of fantastic udders behind him and tremendous scrotal development.

SIMANGUS™

EPD	DIRECT						MATERNAL						CARCASS				S INDEX	
	CE	BW	WW	YW	ADG	\$GN	MCE	MILK	MWW	STAY	MW	DOC	CW	YG	MARB	REA	API	TI
	17.9	-2.3	80.7	134.9	0.34	0.068	8.7	36.6	76.9	22.6	150.4	12.3	47.2	-0.13	0.98	0.79	193.2	102.1
ACC	0.47	0.51	0.48	0.49	0.49	0.39	0.40	0.18	0.26	0.34	0.45	0.45	0.41	0.34	0.43	0.40	-	-
BLV	10	20	45	30	20	40	25	1	5	2	25	60	30	70	3	35	1	4

SEMEN \$25

Contact Allied to order semen.



SPRING COVE RENO 4021
 SIRE: WOODHILL COMSTOCK
 CHERNE EVERGREEN D501-F348

IR CAPITALIST E041
 DAM: CLRS KREESHA 282K
 CLRS FREESIA 820F



HA Matriarch 403M - \$28,000 paternal sister

ALLIED GENETIC RESOURCES **ORigen**

Heterozygous Black, Homozygous Polled || 1/2 SM 1/2 AN
 ASA# 4340160 DOB: 1/26/2024 Tattoo: CLRS2151M

Owned by:
 Clear Springs Cattle Co || AA Ranch

- Mojave may be the most unique sire to add fresh genetics to the red population in some time! His outstanding EPD profile is highlighted by his top tier maternal traits, including STAY, CE, MCE and MILK.
- He is an extremely easy fleshing bull with great testicular development and masculinity.
- With his clean head, neck and underline, added muscle shape and volume and overall balanced structure, Mojave is set to do great things!



EPD	DIRECT						MATERNAL					CARCASS				S INDEX		
	CE	BW	WW	YW	ADG	\$GN	MCE	MILK	MWW	STAY	MW	DOC	CW	YG	MARB	REA	API	TI
	14.8	-3.1	88.2	137.9	0.31	0.048	7.6	38.8	82.9	23.0	144.7	15.1	56.3	-0.06	0.84	0.89	187.9	104.7
MCE	0.49	0.51	0.48	0.49	0.49	0.37	0.40	0.17	0.25	0.30	0.45	0.44	0.41	0.33	0.42	0.38	-	-
MARK	25	10	20	25	30	65	45	1	1	2	30	20	15	85	10	20	2	3

SPRING COVE RENO 4021
 SIRE: WOODHILL COMSTOCK
 CHERNE EVERGREEN D501-F348

LCDR AFFIRMED 212H
 DAM: CLRS KAMBRIA 2151K
 HOOK'S FREDERICA 18F



SEMEN \$40

Contact Allied to order semen.

ORigen **ALLIED**
 GENETIC RESOURCES

CLRS MATADOR 2304M



Homozygous Black, Homozygous Polled || 1/2 SM 1/2 AN
 ASA# 4340165 DOB: 1/20/2024 Tattoo: CLRS2304M

Owned by:
 Eichacker Simmentals || Clear Springs Cattle Co || Cow Camp Ranch

- The \$32,000 lead off bull from the wildly popular Comstock sons at the 2025 Bred for Balance sale!
- Matador provides a world of balanced trait selection with all the intangibles of hoof quality, muscle expression, masculinity, scrotal development and udder structure.
- Clean made with a level top, this exciting half-blood sire, whose first calves just hit the ground and are fancy made, will make females who stand the test of time with his top tier STAY prediction!

SIMANGUS™

EPD	DIRECT						MATERNAL						CARCASS				S INDEX	
	CE	BW	WW	YW	ADG	\$GN	MCE	MILK	MWW	STAY	MW	DOC	CW	YG	MARB	REA	API	TI
	11.8	-2.3	83.9	132.8	0.31	0.108	6.4	35.5	77.4	23.0	139.3	12.9	64.5	-0.04	0.80	0.66	178.7	99.3
ACC	0.48	0.51	0.48	0.49	0.49	0.38	0.41	0.18	0.26	0.31	0.46	0.46	0.41	0.34	0.43	0.39	-	-
BASE	50	20	35	30	30	15	65	1	5	2	35	50	5	90	10	60	4	10

SEMEN \$40

Contact Allied to order semen.



SPRING COVE RENO 4021
 SIRE: WOODHILL COMSTOCK
 CHERNE EVERGREEN D501-F348

LBRS GENESIS G69
 DAM: CLRS KRISTEN 2304K
 CLRS ALL XCELLENCE 316 A



CLRS Kristen 2304K - Dam of Matador

ALLIED GENETIC RESOURCES **ORigen**

Homozygous Black, Homozygous Polled || 1/2 SM 1/2 AN
 ASA# 4365614 DOB: 1/8/2024 Tattoo: 1006M

Owned by:

Triangle J Ranch || Sam Collier || Circle Ranch || All Beef

- Great look, Calving Ease, Carcass Value and Maternal prowess made Bold move and easy one to find at the 20025 Triangle J Sale.
- He's simply striking to see from the side as well with exceptional levelness of top, a great neck shoulder tie in and a flank that extends all the way back. He's made to sire great females.
- Safe for heifers as he's in the top 10% for calving ease. He's in the top 10% for stayability and 1% for MB genetics. Include his top 1% API, his genetic profile is extremely profitable for maternal breeding objectives.
- Check out his reputation Angus pedigree on the dam side too. This true F1 is worth a second look.



KBHR Bold Ruler, Sire of TJ Bold Move



	DIRECT						MATERNAL					CARCASS				S INDEX		
	CE	BW	WW	YW	ADG	\$GN	MCE	MILK	MWW	STAY	MW	DOC	CW	YG	MARB	REA	API	TI
EPD	18.3	-3.6	75.2	124.5	0.31	0.128	9.8	33.4	71.2	20.2	129.9	14.5	38.9	0.02	1.13	0.51	198.8	104.4
ACC	0.47	0.50	0.48	0.48	0.48	0.40	0.43	0.23	0.31	0.34	0.45	0.42	0.42	0.34	0.40	0.40	-	-
BLK% ACC	10	10	65	45	30	5	15	2	20	10	50	30	50	95	1	80	1	3

WS PROCLAMATION E202
 SIRE: KBHR BOLD RULER H152
 BAR CK MS X38 106Z

RAVEN POWERBALL 53
 DAM: TJ K1
 TJ MISS BISMARCK Z14



SEMEN \$30

Contact Allied to order semen.

ORigen **ALLIED**
 GENETIC RESOURCES

GW HIGH GROUND 655M

Homozygous Black, Homozygous Polled || 5/8 SM 11/32 AN 1/32 AR
 ASA# 4340901 DOB: 2/21/2024 Tattoo: 655M

Owned by:
 Bridle Bit Simmentals || Sunflower Genetics



EPD	DIRECT						MATERNAL						CARCASS				S INDEX	
	CE	BW	WW	YW	ADG	\$GN	MCE	MILK	MWW	STAY	MW	DOC	CW	YG	MARB	REA	API	TI
	11.8	-1.0	82.8	127.0	0.28	-0.032	7.7	23.3	64.6	19.3	152.6	11.4	52.3	-0.17	1.10	0.94	184.8	103.7
ACC	0.48	0.51	0.49	0.50	0.50	0.39	0.43	0.23	0.32	0.35	0.48	0.38	0.44	0.35	0.40	0.42	-	-
BLV	50	35	35	40	50	99	40	60	45	15	25	70	20	55	2	15	3	3

SEMEN \$50 -Call for Volume Discount

Contact Allied to order semen.



ALLIED GENETIC RESOURCES **ORigen**

BAR CK PENDLETON 7028
 SIRE: GW HIGH BALL 102H
 GW MISS GPRD 341Z

GW BREAKTHRU 045C
 DAM: GW MISS BREAKTHRU 378K
 GW MISS SPARKY 591H

- The high selling pick of many at the 2025 Gateway Simmental's Lucky Cross bull sale because of his outstanding combination of performance, genetic value, elite carcass EPDs and phenotype.
- GW High Ground was the #1 ranking bull out of a large, competitive contemporary group at both weaning and yearling, indexing 121 and 117 respectively.
- Hard to find combo of marbling and rib-eye, ranking in the top 2% and top 15% accordingly.
- Impressive width and dimensions front to rear, with chest width, true rib shape and masculinity.
- The young dam of High Ground is a cow to watch in the future. She is a prototypic GW cow. Sound, moderate, deep bodied with perfect udder shape.
- First calf reports are saying perfect size, dark color with vigor and appear to carry muscle expression and shape



GW High Ball, Sire of GW High Ground

Homozygous Black, Homozygous Polled || 1/2 SM 1/2 AN
 ASA# 4467103 DOB: 9/11/2024 Tattoo: 457M

Owned by:
 Reed Family Farms

- Mozart has a unique pedigree and EPD profile on a 6+ frame. WS Sugar, needs no introduction and his Angus Sire, Willimas Hollywood, produced a dynamic bull in Mozart.
- Mozart is in the top 1% in the database on WW, YR, ADG, TI with CE in the top 20%, MM 25%, CW 10%, MAR 15%, REA 15% and API 10%.
- Mozart travels with ease, tracking like a cat on great feet and legs. He is slick haired, and doesn't have any extra leather, extremely clean from head to tail.
- Mozart has the CE, Performance, Carcass, API and TI in one package. He is a go to sire from heifers to cows while maintaining the structure to produce the carcass the industry is requiring.

LUCAS MOZART 457M



	DIRECT						MATERNAL					CARCASS				S INDEX		
	CE	BW	WW	YW	ADG	\$GN	MCE	MILK	MWW	STAY	MW	DOC	CW	YG	MARB	REA	API	TI
EPD	15.2	0.3	114.3	188.8	0.47	0.138	6.9	27.2	84.2	16.1	166.0	14.7	61.3	-0.19	0.71	1.01	174.5	113.3
ACC	0.42	0.45	0.48	0.48	0.48	0.40	0.41	0.19	0.25	0.36	0.43	0.49	0.43	0.36	0.45	0.41	-	-
BW/KG	20	60	1	1	1	3	55	25	1	45	15	25	10	50	15	10	10	1

S S ENFORCER E812
 SIRE: WILLIAMS HOLLYWOOD 700-380
 POWELL ERICA 7312

CLRS GRADE-A 875 A
 DAM: WS MISS SUGAR C4
 WS ANISE A71



SEMEN \$30

Contact Allied to order semen.

ORigen **ALLIED**
 GENETIC RESOURCES

GIBBS HAMMER DOWN 4448M

Homozygous Black, Homozygous Polled || 1/2 SM 1/2 AN
 ASA# 4437932 DOB: 9/14/2024 Tattoo: 4448M

Owned by:
Gibbs Farms || Thornton Cattle Company



- Hammer Down is the \$28,000 genetic standout of the Gibbs Farms 2025 fall sale.
- From a data standpoint, you cannot make any better and physically, he is flawless.
- He is extremely athletic, strides with ease, and is extremely sound.
- You will be hard-pressed to find a better bull on paper and on the hoof. Use Hammer Down to improve every trait in one generation.

SIMANGUS™

EPD	DIRECT						MATERNAL						CARCASS				S INDEX	
	CE	BW	WW	YW	ADG	\$GN	MCE	MILK	MWW	STAY	MW	DOC	CW	YG	MARB	REA	API	TI
12.8	-1.6	96.8	159.1	0.39	0.128	6.0	31.7	80.3	20.9	170.8	16.3	58.1	-0.14	1.11	0.76	198.6	114.7	
0.48	0.50	0.48	0.50	0.50	0.39	0.44	0.23	0.31	0.33	0.47	0.44	0.42	0.34	0.40	0.41	-	-	
40	30	10	4	4	5	70	5	2	5	10	15	10	65	1	40	1	1	

SEMEN \$30

Contact Allied to order semen.



G A R SURE FIRE
 SIRE: EGL CINCHED 116F
 TJ 22X

G A R HOME TOWN
 DAM: GIBBS 2069K FANCY 0052H
 GIBBS 0052H FANCY 8311F



EGL Cinched 116F, Sire of Hammer Down

ALLIED ORigen
 GENETIC RESOURCES

Homozygous Black, Homozygous Polled || 1/2 SM 1/2 AN
 ASA# 4522833 DOB: 1/1/2025 Tattoo: 501N

Owned by:
 Drake Simmental

RUBYS TURN KEY 501N

- Looking for the five things that are most important in the cow business? Turn Key can do it all for you.
- 1: Reasonable CE: Turn Key Top 25% CE, top 20% BW.
- 2: Performance: Turn Key top 2% weaning weight, top 1% yearling weight, top 2% ADG.
- 3: Maternal: Turn Key top 10% Maternal Calving Ease, top 3% milk, top 1% Maternal weaning weight.
- 4: Carcass: Turn Key top 25% marbling, top 10% ribeye area.
- 5: Style and phenotype: Turn Key is that one that catches your eye every time you see him. Big volume, great depth of body with smooth shoulders and clean up through the neck. Moves excellent on very sound feet and legs. Frame 5.7. Actual weight at 14 months: 1408 pounds.



	DIRECT						MATERNAL					CARCASS				S INDEX		
	CE	BW	WW	YW	ADG	\$GN	MCE	MILK	MWW	STAY	MW	DOC	CW	YG	MARB	REA	API	TI
EPD	14.9	-2.3	105.0	170.5	0.41	0.068	10.1	32.6	85.1	10.6	206.0	13.2	50.1	-0.12	0.61	0.85	157.8	108.5
ACC	0.47	0.50	0.48	0.49	0.49	0.36	0.40	0.17	0.25	0.31	0.44	0.45	0.38	0.31	0.40	0.36	-	-
BLV	25	20	2	2	2	40	10	3	1	90	2	45	25	70	25	25	20	2

SQUARE B TRUE NORTH 8052
 SIRE: BASIN TRUE GRIT 1021
 BASIN CAMILLA 9044

TJ GOLD 274G
 DAM: RUBYS LINDA 307L
 RUBYS LINDA 1107J

SEMEN \$40

Contact Allied to order semen.

ORigen **ALLIED**
 GENETIC RESOURCES

RUBYS ROADHOUSE 4M56

Homozygous Black, Homozygous Polled || 1/2 SM 1/2 AN
 ASA# 4522778 DOB: 9/19/2024 Tattoo: 4M56

Owned by:
 Iron Creek Cattle Co || Drake Simmental



- A genetic freak with super sound structure and an outstanding phenotype.
- Roadhouse combines astounding growth as represented by his 125 weaning weight EPD,(top 1%), 184 yearling weight EPD (top 1%), with excellent calving ease (top 10%),strong maternal traits (top 20% maternal calving ease and 1% maternal weaning weight), and excellent carcass traits (top 2% marbling and 35% ribeye area), all resulting in breed leading All Purpose Index of 199 (top 1%) and Terminal Index of an almost unheard of 127 (top 1%)!
- Roadhouse is that rare bull that will improve phenotype while dramatically improving every key production trait of your herd. Elite profile with elite production genetics.

EPD	DIRECT						MATERNAL					CARCASS				S INDEX	
	CE	BW	WW	YW	ADG	\$GN	MCE	MILK	MWW	STAY	MW	DOC	CW	YG	MARB	REA	API
17.5	0.3	124.6	183.1	0.37	0.048	9.1	26.0	88.2	17.4	197.1	14.9	57.5	-0.05	1.07	0.79	199.1	126.6
0.44	0.47	0.49	0.50	0.50	0.38	0.38	0.15	0.23	0.32	0.44	0.46	0.41	0.34	0.41	0.40	-	-
10	60	1	1	10	65	20	35	1	30	2	25	10	85	2	35	1	1

SEMEN \$50

Contact Allied to order semen.

BASIN DEPOSIT 6249
 SIRE: BASIN JAMESON 1076
 BASIN JOY 9140

HOOK'S EAGLE 6E
 DAM: RUBYS LINDA 1J52
 RUBYS LINDA 721E



Homozygous Black, Homozygous Polled || 1/2 SM 1/2 AN
 ASA# 4521163 DOB: 4/18/2025 Tattoo: 552N

Owned by:
Gibbs Farms || Forseth Livestock || All Beef

- Sired by GIBBS Essential, and out of the FHCC Blackcap Lady Donor.
- Calving ease bull in the top 15% for SimAngus Cattle with great depth of body, look and presence.
- Top 5% for weaning weight, and 3% for yearling weight predicts



Woodlawn Black Cap Lady 84, Maternal Grandam



GIBBS Essential, Sire of FORSETH Nexus

he will add growth to his future progeny.

- With a rank in the top 1% for ribeye area and TI suggest he's a bull whose terminal progeny will be successful in the yard and on the rail.
- He's in the top 2% for API and maternal weaning weight. Additionally with a 10% rank for docility, he's a dual purpose sire being able to add balanced genetic improvement!

FORSETH NETWORK 552N



	DIRECT						MATERNAL						CARCASS				S INDEX	
	CE	BW	WW	YW	ADG	\$GN	MCE	MILK	MWW	STAY	MW	DOC	CW	YG	MARB	REA	API	TI
EPD	17.4	-2.4	96.7	160.2	0.40	0.128	9.4	31.8	81.5	16.1	164.1	16.6	54.4	-0.17	0.91	1.29	185.9	111.5
ACC	0.44	0.45	0.44	0.44	0.44	0.38	0.42	0.21	0.27	0.34	0.45	0.42	0.42	0.34	0.40	0.40	-	-
RANK	10	20	10	4	3	5	15	5	2	45	15	10	15	55	4	1	2	1

GIBBS 7382E BROAD RANGE
 SIRE: GIBBS 9114G ESSENTIAL
 GIBBS 7153E STAR 3136A

YON TOP CUT G730
 DAM: FHCC BLACKCAP LADY 3189
 WOODLAND BLACKCAP LADY 84



SEMEN \$30

Contact Allied to order semen.

ORigen **ALLIED**
 GENETIC RESOURCES

S-D VANGUARD 712N



Homozygous Black, Homozygous Polled || 1/2 SM 1/2 AN
 ASA# 4505155 DOB: 2/8/2025 Tattoo: S-D712N

Owned by:
 Gibbs Farms || Salinas Farms || SD Simmentals

- Full brothers to the SimAngus bull, 2025 JC Supreme.
- Vanguard is an elite first-generation SimAngus bulls sired by the popular GAR Transcendent.
- Breed leading figures and head-turning type will made him a crowd favorite on sale day. He is backed by one of the best young females, HOOK'S Jewel 10J.
- Calving ease bull ranking in the top 15%. 7 traits in the top 15% of the SimAngus population. He ranks in the top 1% for both indexes, meaning potential profits regardless of breeding objective.

SIMANGUS™

EPD	DIRECT						MATERNAL						CARCASS				S INDEX	
	CE	BW	WW	YW	ADG	\$GN	MCE	MILK	MWW	STAY	MW	DOC	CW	YG	MARB	REA	API	TI
16.1	-1.1	87.1	144.5	0.36	0.088	8.4	29.1	72.6	17.9	154.0	14.6	65.2	-0.10	1.50	1.00	213.7	118.2	
0.44	0.48	0.50	0.50	0.50	0.39	0.41	0.19	0.25	0.33	0.47	0.44	0.44	0.35	0.42	0.41	-	-	
15	35	25	15	10	25	30	15	15	25	20	25	4	75	1	10	1	1	

SEMEN \$30

Contact Allied to order semen.



G A R MOMENTUM
 SIRE: G A R TRANSCENDENT
 G A R PROPHET 2685

LBRS GENESIS G69
 DAM: HOOK'S JEWEL 10J
 HOOK'S FANTASIA 94F



JC Supreme, Full Brother to S-D Vanguard

ALLIED ORigen
 GENETIC RESOURCES

Homozygous Black, Homozygous Polled || 1/2 SM 1/2 AN
 ASA# 4467077 DOB: 9/9/2024 Tattoo: 432M

Owned by:
All Beef || Highland Acres

- Breed changer, standout among new SimAngus options.
- Triumph is new for fall 2025 and already collected well. He is simply what is possible from a great mating of the famous donor, WS Sugar and the 44 VICTORY Angus Sire.
- He is an impressive sire phenotypically with what several have



WS Miss Sugar, Dam of LUCAS Triumph



44 Victory, Sire of LUCAS Triumph

said has, "perfect feet". Triumph is a larger outlined young bull as well that is just over 6 for frame size and exceptionally smooth made. Triumph is the calving ease choice who still has exceptional of growth and carcass merit.

- He is the sire for potential profit ranking in the top 1% for API and TI!
- Great opportunity to utilize a combination of new and proven genetics for better SimAngus cattle!



LUCAS TRIUMPH 432M

	DIRECT						MATERNAL					CARCASS				S INDEX		
	CE	BW	WW	YW	ADG	\$GN	MCE	MILK	MWW	STAY	MW	DOC	CW	YG	MARB	REA	API	TI
EPD	20.4	-4.7	88.2	148.6	0.38	0.138	10.6	27.2	72.0	16.1	118.2	12.9	53.8	0.05	1.13	0.47	201.4	113.3
ACC	0.45	0.48	0.50	0.51	0.51	0.40	0.41	0.21	0.28	0.36	0.45	0.49	0.44	0.36	0.45	0.40	-	-
BLV	3	3	20	10	10	3	10	25	15	45	65	50	15	99	1	85	1	1

DB ICONIC G95
 SIRE: 44 VICTORY
 44 LUCY 334G

CLRS GRADE-A 875 A
 DAM: WS MISS SUGAR C4
 WS ANISE A71



SEMEN \$30

Contact Allied to order semen.

ORigen **ALLIED**
 GENETIC RESOURCES

C-3 BIG MAC M921

Homozygous Black, Homozygous Polled || 1/2 SM 1/2 AN
 ASA# 4489171 DOB: 7/31/2024 Tattoo: M921

Owned by:
 All Beef || JC Simmentals || C-3 Cattle



- We really love the consistency of the C-3 Next Up calves and Big Mac is the best and most powerful one we have seen so far.
- Top seller for Mike Cole at the 2025 Next Step sale in Alabama.
- -.6 BW, +96 WW and +1.21 MB is a nice place to start for a stick out bull in his contemporary group!
- He's in the top 25% for calving ease, top 10% for both weaning and yearling weight, top 1% for carcass weight and marbling, and 1% for both API and TI. Big time genetic potential!

SIMANGUS™

EPD	DIRECT						MATERNAL						CARCASS				S INDEX	
	CE	BW	WW	YW	ADG	\$GN	MCE	MILK	MWW	STAY	MW	DOC	CW	YG	MARB	REA	API	TI
14.3	-0.4	96.2	154.4	0.36	0.088	9.4	36.5	84.7	16.1	181.4	16.4	75.4	-0.06	1.24	0.88	194.6	116.2	
0.47	0.49	0.47	0.48	0.48	0.38	0.40	0.17	0.26	0.32	0.42	0.41	0.41	0.33	0.38	0.40	-	-	
30	45	10	10	10	25	15	1	1	45	5	10	1	85	1	20	1	1	

SEMEN \$30

Contact Allied to order semen.



HOOK'S GALILEO 210G
 SIRE: C-3 NEXT UP NS B220 J939
 PDF BLK MALLORY B220

G A R HOME TOWN
 DAM: C-3 K228 HOME TOWN
 GIBBS 7264E JILL Y509



C-3 Next Up, Sire of C-3 Big Mac

ALLIED GENETIC RESOURCES **ORigen**

Homozygous Black, Homozygous Polled || 3/8 SM 5/8 AN
 ASA# 4499561 DOB: 8/28/2024 Tattoo: 2745M

Owned by:

Cow Camp Ranch || Clear Springs Cattle Co || McDonald Cattle
 Co || Hanel's Black Simmental

- The \$79,000 high selling bull in the 2026 Cow Camp Ranch sale!
- Champion combines genetic value with phenotype at the highest level, with a proud, herd bull presence and elite spread, carcass and maternal all in one package.
- Raised by a first calf heifer who quickly made her way to the donor pen, look to Champion to raise the next generation of quality SimAngus cattle!



Dam of Champion



CCR CHAMPION 2745M

	DIRECT						MATERNAL						CARCASS				S INDEX	
	CE	BW	WW	YW	ADG	\$GN	MCE	MILK	MWW	STAY	MW	DOC	CW	YG	MARB	REA	API	TI
EPD	17.6	-0.8	93.7	154.2	0.38	0.158	9.9	31.6	78.4	15.8	185.7	18.9	51.4	-0.16	1.35	1.15	202.6	117.3
ACC	0.44	0.47	0.44	0.46	0.46	0.36	0.39	0.76	0.25	0.31	0.42	0.43	0.40	0.33	0.43	0.38	-	-
BLV	10	40	10	10	10	2	10	5	4	45	4	2	20	60	1	3	1	1

G A R DUAL THREAT
 SIRE: G A R CONTENDER
 RWA ASHLAND W1119

KBHR BOLD RULER H152
 DAM: CCR MS RULER 2745K
 CCR MS 4015 ICONIC 0487H



SEMEN \$50 - 10 Unit
 Minimum

Contact Allied to order semen.

ORigen **ALLIED**
 GENETIC RESOURCES

SIMANGUS™

CLRS NORTH STAR 2117N

Homozygous Black, Homozygous Polled || 3/8 SM 5/8 AN
 ASA# 4543815 DOB: 1/27/2025 Tattoo: CLRS2117N

Owned by:
 Gonsior Simmentals || Clear Springs Cattle Co



- The \$36,000 top seller from the 2026 Bred for Balance Sale, THANK YOU Gonsior Simmentals for your investment!
- North Star is a true outlier for spread genetics, being the only SimAngus bull in the database with his level of CE, BE, WW and YW!
- His ultra unique pedigree makes him a valuable asset to todays Simmental population while his ground pounding performance, huge rib shape and superb structural integrity make him ideal for the todays beef industry.

SIMANGUS™

EPD	DIRECT						MATERNAL					CARCASS				S INDEX		
	CE	BW	WW	YW	ADG	\$GN	MCE	MILK	MWW	STAY	MW	DOC	CW	YG	MARB	REA	API	TI
17.9	-3.7	104.4	175.2	0.44	0.168	9.2	29.1	79.6	15.4	188.6	17.6	69.2	0.09	0.93	0.77	188.1	115.6	
KC	0.44	0.49	0.48	0.48	0.48	0.36	0.38	0.16	0.25	0.29	0.44	0.44	0.40	0.33	0.41	0.38	-	-
ANK	10	10	2	1	1	1	20	15	3	50	4	5	3	99	4	40	2	1

SEMEN \$50

Contact Allied to order semen.



SIRE: DB ICONIC G95
 44 VICTORY
 44 LUCY 334G

DAM: ES STATEMENT G233
 CLRS KENDALL 2117K
 HOOK'S FORTUNE 36F



Udder on North Star's Dam



Homozygous Black, Homozygous Polled || 3/8 SM 19/32 AN 1/32 AR
 ASA# 4566675 DOB: 8/24/2024 Tattoo: 402M

Owned by:
 Klein Ranch || Mike Bartush

- Elite carcass value, designed for creating the next generation of high value SimAngus.
- Monumental was admired on sale day for his usefulness; as he is big-bodied while being contractually sound.
- Monumental's donor dam (Jazzy Jane J1101) has currently raised 2 breeder bulls and an upcoming potential donor at Klein Ranch.



BRIDLE BIT Jazzy Jane J1101, Dam



KLEIN MGB MONUMENTAL 402M

	DIRECT						MATERNAL					CARCASS				S INDEX		
	CE	BW	WW	YW	ADG	\$GN	MCE	MILK	MWW	STAY	MW	DOC	CW	YG	MARB	REA	API	TI
EPD	15.8	-1.9	85.6	145.0	0.37	0.088	8.4	24.0	66.3	16.0	163.3	15.5	72.3	0.03	1.46	0.76	205.0	114.8
ACC	0.45	0.48	0.48	0.48	0.48	0.37	0.41	0.17	0.24	0.31	0.44	0.43	0.41	0.34	0.40	0.38	-	-
BLV	20	25	30	15	10	25	30	55	40	45	15	20	2	95	1	40	1	1

G A R MOMENTUM
 SIRE: G A R TRANSCENDENT
 G A R PROPHET 2685

LBRS GENESIS G69
 DAM: BRIDLE BIT JAZZY JANE J1101
 BRIDLE BIT MISS E7102



SEMEN \$30

Contact Allied to order semen.

ORigen **ALLIED**
 GENETIC RESOURCES

BULL NAME	Page	BULL NAME	Page	BULL NAME	Page
APEX PINNACLE CG722M	64	CLRS MATADOR 2304M	132	GIBBS KINGPIN 1140J	113
ASR AMERICAN PROUD H0301	12	CLRS MCALLISTER 561M	34	GIBBS PROSPERITY 3125L	27
BAS MEGA MILLIONS K281	107	CLRS MESQUITE 282M	130	GIBBS SIGNATURE 2510K	5
BRIDLE BIT BLACKOUT K249	94	CLRS MOJAVE 2151M	131	GW 7 AND 7 408M	97
BRIDLE BIT COUNTRY CLUB L3111	125	CLRS NORTH STAR 2117N	144	GW HIGH GROUND 655M	134
BRIDLE BIT ECLIPSE E744	103	CLSR LINCOLN 0107L	68	GW HILGER ONE 454H	85
BRIDLE BIT GTO M480	66	CLSR NAPOLEON 327N	99	GW LEWISTOWN 452L	111
BROWN RRR EMBLEM J3541	45	DRI BATTLE HYMN M102	89	GW MEDICINE MAN 200K	119
BSUM MAGNITUDE 4183M	102	DRI MARBLING & MORE M306	90	HA COVENANT 30K	26
BSUM SUMMIT 303L	112	ES JACK RED LG11	75	HA JUSTICE 30J	4
BXFM GAUCHO H4	55	FAUTH LANDMAN 802L	63	HA MAGNIFIQUE 72L	92
BXFM STONEY RUN K15	126	FHCC HONOR CODE 3165L	124	HOOK'S BEACON 56B	10
BXFM UNIVERSAL L24	96	FIVE STAR JACKSON J10	38	HOOK'S ENCORE 65E	15
C-3 BIG MAC M921	142	FORSETH NETWORK 522N	139	HOOK'S FREEDOM 45F	49
C-3 NEXT UP J939	106	FORSETH NEXUS 545N	42	HOOK'S FRONTLINE 40F	11
CCR BEDROCK 5171J	105	FSCR FREE POWER K066	109	HOOK'S GALILEO 210G	56
CCR CHAMPION 2745M	143	FSCR K048 FREELANCE	108	HOOK'S JOURNEY 7J	114
CCR LEVERAGE 1260L	95	GIBBS BLAZER 3L02	91	HSF CARDINAL 133G	81
CCR POUNDER 2045F	118	GIBBS CULMINATION	18	IR/JLN BOOMER J425	8
CCR PRIMAL 8036K	123	GIBBS ELITE 4284M	73	IRON CREEK NEVER SAY NEVER 9	110
CIRCLE WS MY TIME L84	32	GIBBS FOUNDATION 3019L	115	JC FORTUNATE J741L	58
CLRS HOMELAND 327H	117	GIBBS HAMMER DOWN 4448M	136	JC HIGH COUNTRY JC707M	129
CLRS JOHNNY WALKER 1049J	16	GIBBS HIGHWAYMAN 3130L	116	JC LAWLESS 738L	59
CLRS KING JAMES 616K	41	GIBBS JUGGERNAUT 4399M	100	JC LOOKOUT 10L	57

BULL NAME	Page	BULL NAME	Page	BULL NAME	Page
JC MINUTE MAN 043M	31	LBRS LOGAN L254	40	RR5-MR MOAB J239	79
JC MR QUIET MAN JC758K	20	LCDR RESERVE 210J	53	RUBYS ROADHOUSE 4M56	138
JC MR TALON 403G	104	LRL NIGHTHAWK N144	71	RUBYS TURN KEY 501N	137
JC PIONEER 0046N	87	LRS DUTTON 511K	24	SCHOOLEY KNIGHT 739K	62
JC STUNT MAN 38M	128	LRS FALCON 442G	21	SCHOOLEY KROWN 28K	60
JC SUPREME 51M	127	LUCAS LIBERTY 1719L	72	S-D VANGUARD 712N	140
KBHR ALL AMERICAN G104	80	LUCAS MAESTRO M717	65	SOUTHERN FORTUNE TELLER	121
KBHR CHARGER K102	74	LUCAS MOTOR MAN 414M	47	SRF PIVOT 402M	30
KBHR CIMARRON F151	50	LUCAS MOZART 457M	135	TERS LEOPOLD 316L	93
KBHR DAKOTA L033	22	LUCAS TRIUMPH 432M	141	THR HIGH MARK 2255K	122
KBHR GLOBAL J138	2	MARTIN GUNPOWDER L331	37	TJ BOLD MOVE 1006M	133
KBHR GUNSMOKE J131	7	MF/BMF HILLJACK H13F	51	TJ CHOSEN ONE 503M	35
KBHR HIGH ROAD E283	14	MF/BMF MARCATO M13F	52	TJ GOLD 274G	3
KBHR HONOR H060	13	MID-AM NEW HEIGHTS 425M	39	TJ NAVIGATOR 1125N	101
KBHR KEYNOTE K229	6	MR ISHEE KNOCK OUT 536N	70	TJ NEW GROUND 696N	43
KBHR KILLEBREW N146	44	MR ISHEE RED RENEW 522N	83	TJ SUPREME 504M	36
KBHR MAXIMUS M071	33	MR ISHEE RUGGED 509N	69	WBF PATTON K059	9
KBHR SCREENSHOT K167	54	MUSHRUSH RED RUSH K707	86	WBF UNDISPUTED L078	19
KBHR SUMMIT L100	23	QB SPECIAL OPS K11	28	WS HOLLYWOOD 79H	78
KCC MAGNUM K036 - M020	88	RED HILL BURLEY 99J	77	WS JESSE JAMES 31J	61
KLEIN MGB MONUMENTAL 402M	145	REDHILL COUNTRYMAN 81J	120	WS MARVEL 8M	29
KLEIN TOP SHELF 146	84	RFS BRUNO K18	76	WS NORTHLAND 9N	82
KRRS TRIFECTA 475M	48	RFS CREDENTIALS L49	17		
LBRS LIMITED EDITION L31	25	RFS TRAVELER L23	46		

Additional Semen Available

NAME	REG. NO.	COLOR	PRICE	\$API	\$TI	%	FOOTNOTE
BRIDLE BIT GPS H078	3724830	BLACK	\$25.00	151.2	95.6	PB SM	Foot improving, outcross genetic package.
CCR BOLD VENTURE 1407L	4338486	BLACK	\$30.00	210.2	108.2	PB SM	Daughters are moderate, easy keeping, and valuable as retained females.
ES MORTON MG9107-1	4414228	BLACK	\$35.00	167.8	99.6	PB SM	King James son with impressive phenotype!
HL MY GENERATION M-143	4341917	BWF	\$40.00	177.1	106.6	PB SM	Top 5% and 2% for API and TI, respectively. Attractive and balance sire with presence.
HOOK`S GALANT 58G	3563707	BLACK	\$25.00	179.2	92.5	PB SM	Quiet natured, high STAY choice for heifers.
HOOK`S HERCULES 209H	3715245	RED	\$25.00	177.4	99.2	PB SM	Cow longevity, improved carcass merit and rock solid index values.
IR ZEUS A718	2810652	BLACK	\$20.00	171.2	88.7	PB SM	Pure outcross maternal! Sires some of the best females in the breed.
IRON CREEK ANTHEM 14J	3935623	BLACK	\$30.00	179.6	106.8	PB SM	A great choice for customers in the fescue belt a real hair shedding improver.
JC MR GOLD RUSH 994J	3870330	BLACK	\$30.00	185.8	90	PB SM	Get a lot of quality with your choice of heifer bulls
JC MR TOTAL POWER F113K	4029550	BLACK	\$30.00	177.4	98.4	PB SM	Definite 6 framed power bull, but with loads of maternal and carcass value.
KBHR DUALY H167	3789554	RED	\$30.00	177.5	94.7	PB SM	Early proof has been tremendous on this more growth oriented Imperial son.
KBHR HANDYMAN H124	3789511	BLACK	\$30.00	154.3	100.6	PB SM	Might be the biggest bodied yearling PB to ever sell.
KRJ HZN DIRECT IMPACT F805	3468391	HET BLK	\$25.00	184	99.2	PB SM	Getting better with age. Proven profit!
LBRS DAKOTA PRIDE J68	3938651	BLACK	\$30.00	168.1	87.6	PB SM	Different yet really good! His outcross pedigree dips back in SM history in few generations.
TJ HEISMAN 388F	3459048	BLACK	\$25.00	170.9	95.2	PB SM	Time to give this highly proven growth and maternal bull a try.
TJ HIGH PLAINS 986E	3288842	BLACK	\$20.00	140.4	85.1	PB SM	Proven Cowboy Cut son. Sires great females with more growth, size and stretch.
WS FULL HOUSE 36K	4070715	BLACK	\$30.00	157.8	100.9	PB SM	Full House is physically flawless and gets it done on paper like they all need to.
WS HOLLYWOOD 79H	3764845	RED	\$30.00	168.3	100.9	PB SM	Now deceased, limited availability. Good red genetics that e at the top of the genetic evaluation.
WS LEGEND 4L	4231690	RED	\$30.00	152.5	93.1	PB SM	Red power bull with tremendous outcross capabilities!
NAME	REG. NO.	COLOR	PRICE	\$API	\$TI	%	FOOTNOTE
CCR THR EL DORADO 4142J	4028670	BLACK	\$30.00	174.4	102.1	3/4 SM	Dual purpose herdsire who will add value to both both terminal and replacement progeny.
CIRCLE COMPASS J258	4019611	BLACK	\$25.00	148.2	83.7	3/4 SM	Outcross balance with near ideal phenotype.
CLRS KANGAROO 956K	4031976	BLACK	\$20.00	178.2	115.5	3/4 SM	This long, extended and clean-made Essential son is a standout for his superior disposition as well.
HOOK`S EAGLE 6E	3253742	BLACK	\$30.00	157.1	100.7	3/4 SM	Tremendous improver of disposition as well as consistently adding IR/JLN Boomer, Eagle son grow, Marbling and REA.
HOOK`S EMPIRE 61E	3253792	RED	\$30.00	138.6	89.6	3/4 SM	Dark red, big growth and carcass.
HOOK`S FULL FIGURES 11F	3403323	BLACK	\$30.00	161.3	96.6	3/4 SM	Highly proven sire of some of the most attractive and perfect uddered females in the breed.
KBHR HARTLAND H100	3789487	BLACK	\$30.00	173.6	93.8	3/4 SM	A combination of dominant phenotype and breed improving EPDs make Hartland unique and special.
LCRR THR HEART TO HEART 1231J	3893318	RED	\$25.00	150.9	81.1	3/4 SM	Moderate for size, deep sided and easy fleshing, he will be a female maker.

Additional Semen Available

NAME	REG. NO.	COLOR	PRICE	\$API	\$TI	%	FOOTNOTE
BROWN PRA PILOT L4850	4213616	RED	\$30.00	166.3	102.7	SIMANGUS	Prolific EPD profile with tremendous mating flexibility, top 10% or better for nine valuable traits.
CCR CHOCTAW 0289K	4193476	BLACK	\$30.00	164.2	101.7	SIMANGUS	The most massive, growth oriented, and phenotypically pleasing son of Triple Crown to hit the marketplace.
CCR COCHISE 4142H	3873079	BLACK	\$30.00	166.3	88.1	SIMANGUS	Cochise displays balanced genetic excellence across the board who use and popularity grows with every calf crop.
CCR FIRE POWER 8081J	4029010	BLACK	\$30.00	159.5	92	SIMANGUS	One of the most physically impressive SimAngus bulls you will find.
CCR NATIONWIDE 4503J	4028702	BLACK	\$30.00	142.4	87.8	SIMANGUS	Quiet demeanor with impeccable foot and leg structure.
CLRS JERICHO 336J	3874215	BLACK	\$30.00	179.7	93.9	SIMANGUS	Excellent choice for a heifer bull, but also adds depth of body, thickness and look like most heifer bulls just don't do.
CLRS JUSTIFIED 7101J	3874349	BLACK	\$30.00	164.4	95.9	SIMANGUS	Expect great calving ease with excellent grow and nearly unrivaled carcass trait improvement.
EGL CINCHED 116F	3498948	BLACK	\$20.00	186.6	96.1	SIMANGUS	Underused Calving Ease and Spread bull with outstanding phenotype!
EGL FIREMAN 111F	3498946	BLACK	\$25.00	187.4	92.5	SIMANGUS	Calves are heavy muscled, big ribbed, good looking and have great feet.
GIBBS 3133A MOUNTAINEER	2845421	BLACK	\$25.00	164.2	91.1	SIMANGUS	High proof! Great daughters that thrive on fescue.
GIBBS 7124E STONEWALL	3405044	BLACK	\$20.00	151.4	89.8	SIMANGUS	High docility, muscular, slick haired Boulder son.
GIBBS HAYMAKER 2380K	4120776	BLACK	\$30.00	162.2	103	SIMANGUS	A great option to inject stoutness, growth, and carcass figures without sacrificing maternal.
GIBBS HILLTOP 0062H	3882780	BLACK	\$30.00	167.9	109.8	SIMANGUS	Look for Hiltop to be a high accuracy low risk option who will sire cattle who generate premiums.
GW JAILBREAK 555J	3877088	BLACK	\$30.00	164.2	101.3	SIMANGUS	Expect deep sided, fast growing progeny that are level, smooth jointed and attractive with outstanding disposition.
GW MAJOR MOVE 590E	3242835	RED	\$20.00	129.3	87.8	SIMANGUS	Proven growth, great feet and disposition.
GW RED PROGRESSION 160M	4340924	RED	\$30.00	165.6	96.8	SIMANGUS	Progression offers genetic balance across the board from CE all the way to his profit indexes.
GW TRIPLE CROWN 018C	2954741	BLACK	\$20.00	168	101.8	SIMANGUS	10 year old breed great. Still works every time!
HA AMPLITUDE 9J	3875162	BLACK	\$30.00	156.5	101.9	SIMANGUS	Amplitude has shown the ability to add performance, dimension of rib shape, structural soundness.
IR CAPITALIST E041	3344847	BLACK	\$20.00	179.6	98	SIMANGUS	Great spread and profit. Daughters exceptional.
IR ORIGINAL H341	3839855	BLACK	\$30.00	153.9	99.9	SIMANGUS	Now deceased and limited supply. Outcross pedigree and highly marketable.
LRS ICONIC 303C	2969665	BLACK	\$20.00	155.7	91.7	SIMANGUS	Big, stout, fast growing progeny every single time!
MR ISHEE TOP DOLLAR 419M	4388956	BLACK	\$40.00	187.6	109.1	SIMANGUS	An outcross performance sire designed for more growth and improvement in many economically important traits!
REDHILL 672X X004 231A	2847534	BLACK	\$30.00	161.9	91.5	SIMANGUS	Unrivaled in terms of thickness, muscle density and capacity.
SCHOOLEY LIMITLESS 344L	4256883	BLACK	\$50.00	174.6	117.6	SIMANGUS	Excellent option for adding explosive growth and power.
TJ FLAT IRON 259G	3582543	BLACK	\$20.00	165.3	95.3	SIMANGUS	He offers elite EPDs but the cattle are equally as impressive on the hoof.
TSN ARCHITECT J618	3928828	BLACK	\$30.00	172.2	99.2	SIMANGUS	Use him to advance calving ease, docility, and carcass traits without sacrificing performance and maternal genetics.
TSN HOMESTEADER K023	4111779	BLACK	\$30.00	166	109.1	SIMANGUS	Superb phenotype and top percentile genomic enhanced EPDS!
NAME	REG. NO.	COLOR	PRICE	\$API	\$TI	%	FOOTNOTE
MILL BRAE COMRADE 6184	3502250	BLACK	\$25.00	135	75	PB ANGUS	Comrade is one of the most gentle older Angus bulls with great feet and a simply massive presence.



2245 Ropp Road
Normal, IL 61761

Presorted
First Class
US Postage
PAID
SlateGroup

Serious Genetic Value.